Town Crier

Wilmington edition

30¢

Tewksbury - Wilmington

28TH YEAR, NO. 42

©COPYRIGHT 1983 WILMINGTON NEWS CO., INC. ALL RIGHTS RESERVED
WILMINGTON, MASS., OCTOBER 19, 1983 PUB. NO. 635-340 658-2346 40 PAGES

Tax rates set: $19.95 and $24.68

Wilmington has its tax rate for fiscal year 1984. Selectmen set the rate Monday night, with no increase in the residential rate, $19.95 per thousand. The commercial rate is $24.68, an increase of 98 cents.

The selectmen Monday night met with Principal Assessor Anthony Krzeminski and Town Counsel Alan Altman, before setting the rate.

The town adopted a classification system of property tax rates last year, at the same time that figures from a complete revaluation were implemented. Under the system, there is one rate for residential property or open space, and another rate for commercial, industrial or personal property.

If the town were under a single tax rate, the increase would have been 45 cents, from $21.54 to $21.99.

Krzeminski recited figures showing an $9.47 million net increase in the town's property value. Of that increase, $7.3 million was in industrial property, with a $1.47 million increase in commercial property.

Residential values increased $2.3 million, with only 34 new homes, but many additions to existing homes.

On the negative side, the figure shown for personal property values dropped $1.75 million. The property represented in this figure is that owned by non-manufacturing firms. Simply omitting the code M on the revaluation sheets resulted in personal property assessments to several manufacturing firms. In one instance, a firm was incorrectly assessed for more than a million dollars of personal property.

With the tax rates voted by the selectmen, the next step is state approval. Tax bills will probably be mailed sometime in the next few weeks, and due within 30 days from the postmark.

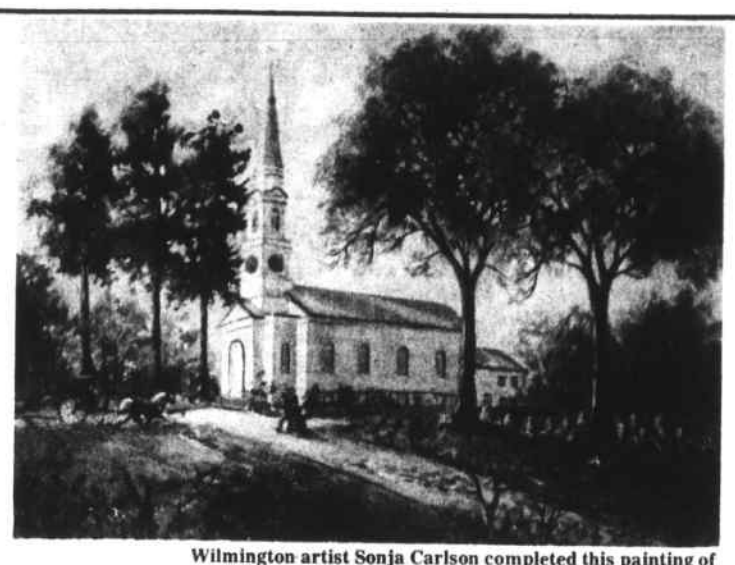

Carlson painting Wilmington artist Sonja Carlson completed this painting of the Wilmington Congregational Church last week, just in time for the 250th anniversary of the church. The building dates from 1864. The church will observe its anniversary with a banquet Saturday night, and special observances on Sunday. See Page 4.

Special election for Prop. 2½ override

A special election will be held on November 22, with voters asked to decide if the town should override the limits of Prop. 2½, to pay for the cost of additions and renovations to Wilmington High School. The election will be called only if a special town meeting next Monday night approves a bond issue to proceed with the building project.

Selectmen Monday night approved a motion by Selectman Jimmy Stewart that any action be contingent on a vote of approval for the override. His motion also asked for the sppecial election to be held on November 22.

With the preliminary plans for the project completed, the next step will be preparing design plans. The Finance Committee has recommended approval of $315,000 for this phase, but took a wait-and-see stance on the overall cost of the project.

The project estimates are for $6.5 million for the renovations with a gym, or $7.2 with a double sized gym.

In speaking for his motion, Stewart said that his worry was having the town meeting approve the bond issue for the project, and then having the voters turn down the override of Prop. 2½. This would leave the town in a position where someone might try to force the bond issue. If that were to happen, the town could be placed in a severe financial bind.

Rubbish contractor asks 52% hike; town may sue

For the second time this year, Wilmington's rubbish contractor has announced to the town that he wishes to raise the price on rubbish pickup.

In the first instance, the town went along with the increase. The contract was for three years, but the town only had a one-year performance bond. So a new contract was executed, upping the contract price to $277,000 for the year. Last year's price was $210,500.

Town officials have said that Vining's second attempt will not be successful, although the town has little recourse against him. The new contract took effect on July 1, and Vining was supposed to post a one-year performance bond. He has never done this.

Early this month, Town Manager Buzz Stapzcynski received a letter from Michael Vining, saying that on Oct. 14, he would have to raise the rate by $2800 a week — or $145,000 a year, a 52 percent increase.

Monday night, Domenic Tutela, chairman of the board of health, spoke with selectmen and the town manager after the selectmen's meeting. He asked for a meeting to be called between the two boards, later this week. The discussion went on for more than half an hour, with heated exchanges between Tutela and selectmen, especially Rocco DePasquale.

Tutela was quite upset that the selectmen were "allowing this to happen," saying that if the town manager had followed his recommendation in June, the contract would never have gone to Vining.

DePasquale loudly accused Tutela of having "20/20 hindsight."

Tutela said that his main concern now was to be sure that the town was planning to sue Vining.

Stapczynski said that Vining's letter "had 'sue me' written all over it, in big letters." He said that he and town counsel had called Vining in for a meeting, stipulating that Vining's attorney was to be present.

The town manager later said, though, that any action against Vining would probably be fruitless. The town holds no bond, and Vining is working with leased equipment.

In discussing how the rubbish would be collected if the Vining agreement falls through, Stapczynski said that the next lowest bidder, SCA Services, could pick up the contract on two weeks notice. SCA had bid $338,000. In the meantime, he said, Canalas could fill in.

Selectman Jim Stewart objected to using a contractor who had not bid on the original contract, saying he wanted to see the work go to the next lowest bidder.

Stapczynski said that rubbish collection was considered a service, and that bids were not acutally required.

Stapczynski said that even with the increase allowed earlier this year, the town was saving money with the contract. Wilmington, he said, had the lowest price per household of any town around.

School plans go before voters Monday

The Permanent Building Committee (PBC) of Wilmington will propose a construction program, in the town meeting next Monday which will cost $6.5 million. This will be for improvement and additions to Wilmington High School, including several needed items, such as a science area, a music area and an industrial area. Also to be proposed is a new and enlarged gymnasium, with room for two basketball courts, plus adequate locker rooms, etc.

Selectman Rocco DePasquale and others wish to enlarge the gymnasium area. They are proposing to amend the PBC costs to a total of $7.2 million.

The Finance Committee has its thoughts, based on hard facts.

Massachusetts law (Proposition 2½ is such that there will have to be a separate vote to "override" the debt limit, if either the $6.5 or $7.2 million figure is voted. If the town does not vote to override there will be no building of additions and improvements.

Chairman Bill Hanlon of the fincom attended the public hearing in Wilmington High School Monday night to explain the position of the fincom. Only eight persons, other than committee members, were present.

The fincom proposal is to vote only $315,000 in the coming town meeting, for the purpose of preparing plans and specifications, by the architect. The fincom, Hanlon explained, would like to have the "override" vote completed and approved, before the town meeting votes the authority to issue bonds for the school.

Such a procedure could possibly prevent problems in the future. Hanlon believes no time will be lost in school construction because the time used by the architect in preparing plans and specifications can also be used in preparing the town for an "override" vote. In both cases, he believes, the town will be able to call for bids in the early spring of 1984.

The PBC plans encompass, for the first time, a science wing, a music area, and an industrial arts area for Wilmington High School. Up to now there has been only one room for science, music has been an adjunct to the stage of the Barrows Auditorium, and industrial arts has been in a small wing off the gymnasium.

The science wing, as it is planned, will take eight rooms along the Adams Street wing of the high school. The Music Department will be created in the space now used by the large cafeteria and kitchen, and thus be somewhat away from classrooms. The industrial arts area is to use the present gymnasium and girls locker room.

In added construction there is to be a new gymnasium, a new cafeteria and kitchen, and more space which will be occupied by an expansion of the library, in rooms that will be used as a media center and reading room.

None of the present playground area will be used for this, but the parking area will be smaller than it is now.

The community use of the school will be enhanced. The athletics area, the shops and the cafeteria will all be easily accessible from the parking area. In the area of physical education there will be separate spaces for programs that can be run at the same time, as well as a larger gymnasium for regular sports.

Other modifications include reroofing, electrical services, heating, lighting, access to the handicapped, and new energy efficient windows.

Reimbursement from the state through the School Building Assistance Bureau (SBAB) will be 50 percent of the cost of the principal plus 20 percent of the cost of interest. The PBC sees this as costing $1.00 per thousand dollar valuation for the first five years and, over a 20 year period, the average effect is expected to be 68 cents, per thousand dollars valuation.

Chairman Hanlon of the Fincom has, on his part, checked these figures with the SBAB. The chairman of that board told him that there was "no problem" in the figures being presented by the PBC.

WILMINGTON PUBLIC SCHOOLS
WILMINGTON, MASSACHUSETTS

SUBSTITUTE SCHOOL NURSES
Needed
$25-$35 per day
Contact: Joan Bachman,
High School Nurse
658-4463

TOWN OF WILMINGTON

SPECIAL TOWN MEETING
Monday, October 24, 1983
7:30 p.m.
Barrows Auditorium
High School

O5,12,19

TOWN OF WILMINGTON

NOTICE

The Board of Selectmen hereby gives notice that there will be a Special Town Election held November 22, 1983 at the High School Gymnasium, Church Street, in said Town of Wilmington for the purpose of voting an override under Proposition 2½ contingent upon an affirmative vote at the October 24, 1983 Special Town Meeting for renovation and addition project for Wilmington High School.

Daniel H. Ballou, Jr.
Chairman, Board of
Selectmen

O19

TOWN OF WILMINGTON

WATER DEPARTMENT
MAIN FLUSHING

Beginning October 24, 1983 the Water Department will be flushing mains during the evening hours starting at 10:00 p.m. This will cause discolored water in the areas being flushed. Follow-up flushing will be done during the day to help eliminate the discoloration caused the night before. The work will start in the Salem Street, Park Street and Woburn Street areas and will continue as long as weather permits. Your patience is requested in the interest of better water when the project has been completed.

Paul C. Duggan,
Superintendent,
Wilmington Water
& Sewer Department

O19

Richard S. Hornung DMD
Announces
Expanded office hours including:
Tuesday and Thursday evenings until 9:00
Saturdays until 3:00 p.m.
• Comprehensive Family Dental Care • Cosmetic Dentistry
• Nitrous oxide (laughing gas) available
• Discount for senior citizens
306 Main St. (Opp. Dunkin Donuts)
Wilmington, Ma. 658-6200 After Hours 598-1100

OLYMPIC FUEL OIL
96.9 gal
657-8253
24 Hour Delivery
& Burner Service

Las Vegas Night
Wilmington Sons of Italy Hall
Ballardvale Street, Wilmington
Sat., Oct. 22, 7 -12 p.m.
Sponsored by
Wilmington Rotary Club

The Second Chance Salon
Great hair care
for Men & Women
at affordable prices.
658-7926
364 R Middlesex Ave.
in the North Wilmington
Railroad Station

FREE OIL
100 Gallons of Heating Oil FREE
24 HOUR BURNER SERVICE AVAILABLE
Fuel Assistance Accepted
Prices subject to change without notice
Come in today and Register
No Purchase Necessary
RAINBOW FUEL COMPANY
657-8156
1 Lowell St.
Wilmington
96.9
Entry Deadline and Drawing Date: Oct 31, 1983
100 Gal. Min.

FREE MARKET ANALYSIS
Casalot Real Estate Inc.
312 Main St., Wilmington, Mass.
FREE EVALUATION OF YOUR HOME
Call for your appointment TODAY!
658-8100

Allstate
658-7666
AUTO HOME LIFE
Now Accepting 1983 Auto Insurance
Colonial Park Mall WILMINGTON

Dave's Fuel
Larry & Marion Cushing
L.M.C. Industries, Inc.
50 GAL CASH $65
100 GAL CASH 97¢ GAL
PLUS FREE GLASS w/ delivery
340 MAIN ST. WILMINGTON
657-7307
FUEL OIL
24 HOUR DELIVERY and SERVICE
• Propane • Soda
• Kerosene • Ice
KEROSENE Pick Up $1.30 Gal Delivered $1.50 Gal

24 HOUR SERVICE
Tiffney's Fuel Co., Inc.
24 HOUR SERVICE
Serving Billerica, Tewksbury & Wilmington
100 Gallons Minimum Oil Delivery
CASH ONLY
24 Hour Service
Nights · Holidays · Weekends
50 Gallons Delivery Available
Burner Service
851-7241
Price $1.00/gal Per 100 gals.
Licensed supplier of Special Fuels
On site delivery to Construction Co. & Trucking Co.
Prices subject to change
1530 MAIN ST. TEWKSBURY

Starwood Associates, Inc.
657-8444
"OFFERING THE FINEST IN NEW AND USED HOMES"
Ralph E. Newhouse, President
Maureen Foresteire
SALES MANAGER
37 LOWELL STREET
WILMINGTON, MA 01887
Please give us a call for a free evaluation of your home.

Open house Oct. 25 at Tewksbury High

William J. DeGregorio, principal of Tewksbury Memorial High School has announced that the first open house will be held Tuesday, October 25 from 7 to 9 p.m. Faculty membrs will await the arrival of parents in the following rooms:

English, D-22; Math, B-12; Science, F-22; Social studies, C-22; Foreign Language, D-23; Industrial Arts, E-23; Electronics, E-21;

Home Economics, A-15; Reading, A-15; Music, A-22; Physical Education, library; Word Processing, E-10; Art, D-15; Special Education, D-13; Business, E-13; Guidance, library.

Staff members are willing to discuss individual progress, curriculum and programs, or any topic related to the education of the student.

bits & pieces

Birthdays

Ann Latta of Lawn Street, Wilmington will be a year wiser on October 22 and will share her special day with three-year-old Jimmy Haas of Williams Avenue; Anna Gagnon of Lake Street, Larry Sunnerberg of Marjorie Road, Kathleen Betts of Forest Street and Tewksbury resident Laurene McConologue of Patricia Circle.

At least four Wilmington rsidents will be celebrating birthdays on October 23 - Ed Conrad of Lawrence Street, Kay Scanlon of Birchwood Road, Mrs. Henri Chinn of Belmont Avenue and Diane Smith of High Street.

Michael Barry of West Street, Wilmington will face a birthday cake glowing with seven candles on October 24. Michael will share greetings with Charles Reinbolt of Sprucewood Road, Susan Bent of Linda Road and Tewksbury residents Gary Strong of Navillus Road who will become a teenager and Miles Mercer of Kimberly Drive.

Suzanne Maher of Boisvert Road, Tewksbury will be serenaded by friends and relatives on October 25 and will share her special day with Peggy Gaynor of Charme Road who will be old enough to vote; Michael Woodruff of Shawsheen Street and Wilmington resident Joan Forestiere of Elwood Road.

October 26 will mark the special day of Roy McClanahan of Marjorie Road, Wilmington and Tewksbury residents, Kevin Cooper of Starr Avenue who will become a teenager and Joanne Butler of South Street.

Michael Staples of Emily Road, Tewksbury will become a teenager on October 27 as will Keri Ann Bova of Salem Street, Wilmington. Lisa Lombard of Glen Road, Wilmington will be old enough to vote on October 27.

October 28 will mark the special day of Scott Robichaud of Sprucewood Road, Wilmington, Anne Peters of West Street, Mark Davidson of Sprucewood Road and Tewksbury residents Joey Maccini of Pinewold Avenue and Rita Smaird of Bradford Road.

Mary Ellen Steen of Beacon Street, Wilmington seems to have her October 29 birthday all to herself.

Golden Agers

Members of Wilmington's Golden Age Club on the current birthday list include Anna Gagnon of Lake Street; Grace Noonan of Williams Avenue; and Jennie Arbo of Westdale Avenue.

Wilmington United Methodist Church

The Rev. Lawrence O'Brien, pastor, 658-8217; Richard Vanderpool, pastoral assistant, 658-2912; church office, 658-4519. Accessible to handicapped persons.

Friday, Oct. 21: 6 p.m., Covered dish supper.

Sunday: 8:15 a.m., Half-hour communion service; 9 a.m., School of Christian Living with classes for children, youth and adults; 10:30 a.m., Family worship with children's moments, child care and pre-school classes; 5 p.m., Junior youth group; 6 p.m., Senior youth group; 7:30 p.m., Bible study; 8:30 p.m., Al-Anon in Fellowship Hall.

Monday: 7 p.m., Commission on Evangelism.

Tuesday: 3:30 p.m., Girl Scout Troop 287; 7:30 p.m., Chancel Choir rehearsal, Commission on Missions; 8:30 p.m., Alcoholics Anonymous in Fellowship Hall.

Wednesday: 9:45 a.m., Bible study; noon, Alcoholics Anonymous in Fellowship Hall.

Thursday: 3:30 p.m., Brownies.

coming events

Wed., Oct. 19: Fuel assistance program at Drop-in Center, Wil. Call 657-7595.

Wed., Oct. 19: 7 p.m., at Rec office, Wil. (Whitefield School) organizational meeting of Men's Basketball League.

Wed., Oct. 19: Wil. Rec Dept. trip to circus. Call 658-6512.

Thurs. Oct. 20: 9:30 to 11 a.m. and 7:30 to 9 p.m., Rep. Miceli at Tewks. Town Hall.

Thurs., Oct. 20: 7 p.m., Tewks. Town Hall, Youth Soc. League meets. Call 851-7580.

Thurs., Oct. 20: 8 p.m., Dr. Donald McLean to address Parents Support Group at Episcopal Chapel, Wil.

Fri., Oct. 21-23: P-51 Assoc, Holiday, Inn, Tewks; all fighter pilots welcome.

Fri., Oct. 21: 5th Anniv. dance by Reg. Health Cen. at Sheraton Rolling Green, And. Call 657-3910, ext. 567.

Fri., Oct. 21: 6 p.m., pot luck supper at Wil. Methodist Chur. Call 658-4519.

Fri., Oct. 21: Signups for Tewks-Wil. Elks senior cit. Thanksgiving Dinner.

Oct. 21-23: Homecoming/Alumni Weekend at W.H.S.

Sats., Oct. 22 amd 29: Tewks Youth Soc tryouts.

Sat., Oct. 22: 9 a.m. to 1, Pumpkin Fair at Woburn St. Sch, Wil.

Sat., Oct. 22: 11 a.m. to 1 p.m. at Wil. Rotary Pk., resig. for grade six basketball.

Sat., Oct. 22: 2 p.m., beano, whist at Tewks. Senior Cen..

Sat., Oct. 22: Anniversary banquet of Congregational Church, Wil. at K of C Hall.

Sat., Oct. 22: 10 a.m. to 3 p.m., yard sale at St. Dorothy's.

Sat., Oct. 22: 5 p.m., Harvest supper at Tewks. Congregational Church. Tickets at the door.

Sat., Oct. 22: 8:30 p.m., St. William's Couples Club square dance, at school hall.

Sun., Oct. 23: 10:30 a.m. Heritage Sunday at Wilmington Congregational Church.

Sun., Oct. 23: Open House donor recognition day at Reg. Health Center; tours and refreshments. Call 657-3910 7 to 9 p.m.

Sun., Oct. 23: 6 p.m. at First Baptist Church, Tewks. "Apostello" (gospel singing group) in concert. Call 851-6575.

Mon., Oct. 24: 7:30 p.m., Meeting of St. William's Parish Council.

Mon., Oct. 24: 7:30 to 9:30 p.m. at Regional Health Center, Fears, phobias and anxiety attacks presentation. Free; open to the public.

Mon., Oct. 24: Tewks. Art Guild calligraphy demonstration; 7:30 to 10 p.m. at Old Chapel, Tewks. Hosp.

Tues., Oct. 25: 7 to 9 p.m., Open House at Tewks. High School.

Tues., Oct. 25: 7:30 p.m., Tewks. Town Hall, Youth Baseball annual meeting. Call 851-4600.

Wed., Oct. 26: 4 to 7 p.m. at Regional Health center; children's speech/language screening. Call 657-3910, ext. 567 for appointment.

Wed., Oct. 26: 7:30 p.m. at Wil. Baptist Church, 173 Church Street; Hannah Price Richardson speaks. Public invited.

Thurs., Oct. 27: 9 a.m. to noon at Regional Health Center, children's speech/language screening. Call 657-3910, ext. 567 for appointment.

Thurs., Oct. 27: 9 a.m. at Sheraton Rolling Green Conf. Cen., Andover; Sec. Ec. Affairs Seminar; call 727-8380.

Thurs., Oct. 27: 7 to 9 p.m. at Center School Annex, Tewks. workshop session for parents interested in Tewks. Special Education. Call 851-6796.

Thurs., Oct. 27: Wil. Golden Age Club to Hector's Country Kitchen, Rye. Meet at Drop-in Center 10:30 a.m.

Thurs., Oct. 27: 8 p.m., at Episcopal Chapel, Eve Weltz will speak to Parents Support Group. Public welcome.

Sat., Oct. 29: wil. Rec sponsored trip to New York City. Call 658-6512.

Sat., Oct. 29: 9 a.m. to 2 p.m., at Tewks. United Methodist Church. Community Health Fair by Reg. Health Center in Wilmington.

Sat., Oct. 29: 9 a.m. to 2 p.m., Community Health Fair at Tewks. Methodist Church. Call 657-3910, ext. 564.

Sat., Oct. 29: 10 a.m. to 4 p.m., Olde New England Village Crafts Show, Austin Prep.

Sat., Oct. 29: 10 a.m. to 3 p.m., Harvest and Holly Fair. at Wil. Methodist Church.

Sat., Oct. 29: Halloween Dance at Northmeadow Tennis Club, Tewks. Public invited. Call 851-6315.

Dr. Kenneth M. Leavitt,
Podiatrist,
is pleased to announce the opening of an office in the town of Wilmington for the practice of
Medicine and Surgery of the Infant to Adult Foot and Ankle.
Convenient evening and Saturday office hours are available. 24 hour answering service.
10 Church St.
Wilmington, Mass. 01887
658-9774

GOING AWAY?
Need someone to Baby Sit your PET? Call after 4, ask for the
PET SITTER
$4.00 - dogs
$3.00 - cats
658-6441

NEEDED URGENTLY
Household Items
furniture, baby things, misc.
Will pick up.
453-5437

Priscilla Ganley
Conderi Singer
VOCAL INSTRUCTOR
with many years of experience
call
256-0783

HAVE A
DIRTY DOG?
I will wash your dog in my home.
$8.00
call after 4
658-6441

TEWKSBURY/WILMINGTON ELKS LODGE 2070
ELKS NEWS
THIS MESSAGE FOR ELKS & THEIR GUESTS
OCT 28
50's Night
$3.00 per person
Refreshments
Jimmy Merrick and his Band
Nov 5
ELKS SOCIAL
Details coming later
Entertainment in the Lounge
FRI., & SAT., OCT. 21 & 22
EVERY TUESDAY
ELKS BINGO
EARLY BIRD 7:15 p.m.
Plus
18 REGULAR GAMES $50.00 each
Plus
2 INTERMISSION GAMES Plus 2 WINNER TAKES ALL GAMES

You are cordially invited to an
OPEN HOUSE
at
Our Lady of NAZARETH ACADEMY
14 Winship Drive
Wakefield, MA 01880
Saturday, October 22
2:00 p.m. - 4 p.m.
College Preparatory Catholic High School for Girls - Grades 9 - 12
Owned and Operated by the Sisters of Charity since 1947
Accredited by the New England Association of Schools and Colleges
- Tour the Campus
- Meet students and faculty
- Ask questions
- Register for entrance exam
- Enjoy refreshments
- Browse through Christmas Boutique

(617) 245-5210 Main Office
(617) 245-0749 Guidance / Admissions

St. Augustine's School
BINGO
Sunday Evening
K of C Hall
Osgood Street, Andover
Early Bird 6:45

EARLY WARNINGS
equal
FALLING GRADES
get help ***NOW***
THE LEARNING CONNECTION
851-3904
reading — written language — study skills

OZZIE'S PIZZA
And Seafood
(Across from Airport)
851-4955
1921 Main St. - Rt 38 Tewksbury
New York Style
FAMILY SIZE PIZZA and Sandwiches
All Combinations
ALL KINDS OF SUBS
OZZIE'S introduces
ITALIAN SPECIALTIES
Lasagna, Cutlet Parmesan, Ravioli, Spaghetti, Ziti
Baked or Fried **SEAFOOD**
Scallops, Clams, Shrimp
Haddock, Fisherman Platter
Lobster Pie, and more!
Eat in or Take out
OZZIE'S serves **BEER & WINE**
for your dining pleasure
OPEN: Daily 11 a.m. - 11 p.m.
Sundays & Holidays 1 p.m. - 11 p.m.

BRIDAL SHOW

Ramada Inn
Woburn
Sunday Oct 23
2:30 p.m.
Fashion Show
Garrison Wedding Studio
Anita Rossi
(Newburyport)
Mr Tux
(Burlington)
Gifts &
Gift Certificates
Door Prizes
Refreshments
Limited Seating
For reservations
Call Sandy 658-8216
Rte 38 Rte 128

The Silver Lake Spotlighters present
Grease
DINNER AND THEATRE
FRIDAY & SATURDAY
NOV. 4 & 5
7:00 p.m.
Knights of Columbus Hall
School Street Ext. Wilmington, Ma.
TICKETS: $15 per person
(Full 5-course, roast beef dinner & show)
RESERVE NOW - SEATS LIMITED
Call **658-6342**
Also Playing:
Memorial Hall Melrose - Nov. 18-19 and Bull Run Pocket Theatre Shirley, Sundays in Nov.

SUBSCRIBE!
Please send the Town Crier every week by U.S. Mail to:
Name _____
Address _____
Town _____ St _____ Zip _____
☐ Wilmington Edition
☐ Tewksbury Edition
Rates: $12.00 for one year subscription in Wilmington or Tewksbury, or $16.00 elsewhere.
Clip and mail with check to:
Town Crier
Subscription Dept.
P.O. Box 460
Wilmington, MA 01887

Views On Dental Health
By RANDALL SMITH, D.D.S.
85 Wilmington Road, Burlington. Phone: 272-0540.
KEEPING THE NATURAL LOOK
If you have a decayed tooth that needs filling, especially if it is in the front of your mouth, your dentist may fill it with a composite resin to help keep the natural look.
Composite resin is a fast hardening, white filling material that has the look of natural tooth enamel. It can be bonded or fused directly to the natural tooth. The bonding process not only permits the composite resin to be held firmly in place, it makes it more secure than many of the older types of filling materials. It has another advantage, too, because the color can be blended more evenly to the natural tooth.
This relatively new type of tooth filling can also be used in other areas to help maintain the natural appearance of your teeth. But its most common use is to fill front teeth that have become decayed. Its advantage over silver amalgam or gold fillings, particularly in this area of the mouth, is obvious. The cosmetic results are nothing short of amazing. It would be difficult to tell that the tooth has been filled.
A public service to promote better dental health, from the office of:
RANDALL SMITH, D.D.S.
85 Wilmington Road (Rt 62)
Burlington Phone 272-0540

Andrea H. Silverman
ATTORNEY AT LAW
Full Range Of Quality Legal Services At Reasonable Rates
135 Middlesex Avenue, Wilmington
657-6566
NO CHARGE FOR INITIAL CONSULTATION

BALLOONS - BY - THE - BUNCH
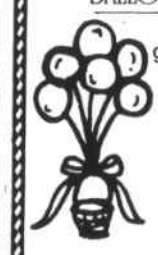
gifts with balloon bouquets for
— birthdays
— get well
— anniversaries
— special occasions
658 - 2860

thinking of an addition?
Why not give us a call? You may be glad you did!
PORCHES - GARAGES ADDITIONS - ETC.
CALL 658-9071 ANYTIME
658 9071
JACKSON BROS. INC.

Development to straddle town line

Corporate Place 93, a 59 acre office park, is being proposed for construction in Andover, Tewksbury and Wilmington according to a story in the Andover Townsman on October 13. The main part of the story related to a survey made on traffic conditions, and reported to the Andover Planning Board.

The office park is to be located off Route 93 and near the Gillette plant. About 500,000 square feet of research and development office space is to be constructed. Of this over 300,000 would be in Andover, with the remainder being in Tewksbury and Wilmington.

The area involved can be described as being westerly of Ballardvale Street in Wilmington.

Traffic engineer Dermott Kelly of Vanesse/Hangen Associates told the Andover Planning Board of the study of potential impact of traffic. According to the engineer the new development would generate a total of 5,900 vehicle trips a day, heading in and out of the office park.

During the morning peak hours an estiamted 815 vehicles would be entering the site and 60 leaving. During the afternoon peak it was estimated that 710 vehicles would be leaving and 55 entering.

As a part of the study Kelly had counted the traffic near the Compugraphic building on Ballardvale Street. About 97 percent of the Compugraphic traffic, he said, came from Route 93/Route 125, in a direction south of the site. The remaining three percent came from the north, from the Ballardvale area.

He concluded that 92 percent of the traffic to the Andover office park would use the Ballardvale Street (Wilmington) access and the remaining eight percent would come through Ballardvale itself.

The Compugraphic figures, he said, are "a pretty solid indication of where people come from to use an office building in this area."

He noted that a sum of money has been allocated by the state to widen Ballardvale Street in Wimington. Wilmington's plans were described as being "still up in the air."

A traffic light is being planned, the engineer said, for the intersection of Route 125 and Ballardvale Street.

Richard Kelly, the developer (and apparently no relative of the traffic engineer) told the Andover Planning Board that the engineer's figures were "extremely conservative. We don't generate anywhere near that number of cars."

Several Ballardvale residents appeared in opposition.

The Andover Planning Board is waiting for a decision from the Andover selectmen, as to extension of sewer mains to the site. The planners cannot vote on the site until the sewer question has been solved.

Retirement incentive pay up for discussion

by Jim Brown
Tewksbury Editor

An early retirement incentive program never formally offered by the Tewksbury School Commmittee will be the topic of discussion when the committee and school personnel who submitted a letter of interest in the program meet on October 26.

The meeting, called last Wednesday by the committee, will come a month after custodian Michael Ferese appeared before the committee in September and politely asked where his $1800 gift for retiring early was. Ferese was told during the September 21 meeting that the committee had never formally voted to offer the incentive package.

However, the committee concluded that meeting by voting to have Supt. of Schools John Wynn prepare a list of who submitted a letter of interest in response to a June 9, 1983 memo, which was described as a "feeler" for the program. They also voted to have Wynn ask Auditor Tom Berube whether fiscal 1984 funds could be used to pay the incentive.

"If we're going to deal with this one (Ferese's), then we should deal with them all," said Chairman Tom Cooke last Wednesday before aksing that the issue be placed on the committee's agenda and that all those who submitted letters of interest be invited to meet with the committee.

A package of information containing the June 9 memo, the names of all professional personnel with 10 or more consecutive years in the Tewksbury system who met a June 17, 1983 deadline for submitting a letter of interest in the program and two letters from two retired personnel asking whether the incentive will be granted was distributed to committee members on Ocotber 12 by Wynn.

The other retiree who sent a letter asking whether the funds would be paid out was Margie Brazile. After over 15 years of elementary teaching service to the town, Brazile retired from the system before the end of the fiscal 1983 year. Her request for payment of an incentive amounting to about $5000 was apparently denied because the program had never formally been offered.

Before seeking letters of interest in the program, the committee had set up different incentive amounts for teachers and custodians.

Ferese's retirement was accepted by the committee in August. Because Ferese, a 16 year veteran, retired his post at the center school, the committee did not have to lay off a custodian when the Center School closed last year.

At the September 21 meeting the committee indicated that they never formally voted to offer the incentive, but rather used some unspent funds at the close of the 1983 school year to purchase some Apple computers.

"I don't believe it (offering an incentive program) was discussed at a committee meeting," Cooke said last Wednesday.

Wynn reported last Wednesday that the committee can apparently use fiscal 1984 funds to pay the incentive to Ferese, but will have to submit an article to a future town meeting to get the incentive pay for Brazile.

Wynn said that Berube told him that fiscal 1984 school funds can be used to grant Ferese an incentive because his actual retirement came in fiscal 1984 when the committee voted to accept his letter of resignation in August.

But, Brazile retired in fiscal 1983 and Berube feels that payment of an incentive to her may be considered a part of the fiscal 1983 year. And since the books for fiscal 1983 have been closed, Berube feels the town will have to appropriate funds to grant the incentive to her through a town meeting article.

Wynn also said that a letter sent to the committee by the Tewksbury Teachers Association stated that Brazile should be considered for the incentive if Ferese is granted one.

Rollover number six

An unusual string of accidents continued this week when this car flipped over on the Burlington Avenue bridge in Wilmington Center shortly before 10 p.m. Monday. Driver John Hersom of 45 Butters Row, Wilmington was unhurt, but his car was totalled. This was the sixth such accident on the bridge in less than a month. All the accidents have resulted from cars hitting a diagonal bridge girder and overturning.

Marguerite Harrington is Welcome Wagon hostess

Mrs. Marguerite Harrington has recently completed training as a Welcome Wagon hostess and will begin greeting households in Tewksbury soon, Barbara Marshall, president of Welcome Wagon International, has announced.

Harrington has resided in Tewksbury for 25 years, and has been active in many community organizations, most notably the Tewksbury Blood Committee, of which she was a past chairman.

Harrington will call on newcomers to Tewksbury and will leave gifts from local sponsoring businesses, and, as a community service, will distribute information for local, civic and cultural groups.

To register for Welcome Wagon, or to become a Welcome Wagon sponsor, contact Harrington at 851-5155.

The oldest and largest national greeting service, Welcome Wagon has thousands of hostesses and hosts nationwide who call on 1.5 million households annually. The organizaiton, which was founded in Memphis, Tennessee in 1928, takes its name from the Conestoga wagons of frontier days. Loaded with food and gifts, these wagons were sent out to greet passing wagon trains in hopes of enticing travelers to settle in local communities.

Harold Hubby was WWII vet

Harold B. Hubby of 24 Gunderson Rd., Wilmington died at New England Memorial Hospital, Stoneham, October 15 following a lengthy illness.

Born in Pittsfield, Mass. 59 years ago, he was a veteran of overseas service in World War II, with the Field Artillery. He worked for the former Hannus Corporation in Woburn as an installer of air conditioning and heating systems.

Mr. Hubby is survived by his wife E. Bernice (Morrison), two daughters Lee Ann Esposito of Atkinson, N.H. and Cynthia Bender of Lawrence; a son Harold Jr., of Wilmington and four grandchildren.

A memorial service was held at the Nichols Funeral Home, 187 Middlesex Avenue, Wilmington Tuesday at 7 p.m. with the Rev. Lawrence O'Brien of the Wilmington United Methodist Church officiating.

Contributions in his memory may be made to the American Cancer Society, 247 Commonwealth Avenue, Boston, Mass. 02116.

NO DIET IS EASY!
BUT THERE IS ONE DIET THAT'S PROVEN

ONE DIET THAT HAS WORKED FOR OVER 3 MILLION PEOPLE
ONE DIET THAT USES EVERYDAY FOODS YOU CAN GET AT ANY FOOD STORE
ONE DIET THAT PROVIDES YOU WITH PRIVATE DAILY COUNSELLING
ONE DIET THAT'S NUTRITIONALLY TESTED AND PROVEN FOR OVER 13 YEARS
ONE DIET WHERE YOU LOSE WEIGHT AND KEEP IT OFF
ONE DIET THAT IS COMPLETELY NATURAL: NO DRUGS, NO SHOTS, NO CONTRACTS
ONE DIET THAT GIVES YOU A LIFETIME WEIGHT MAINTENANCE PLAN
DIET CENTER ONE DIET YOU CAN LIVE WITH
ONE DIET PROGRAM THAT OFFERS YOU A FREE CONSULTATION TO ANALYZE YOUR NEEDS AND DETAIL OUR PROGRAM

DIET CENTER
DIET CENTER
ONE DIET YOU CAN LIVE WITH
CALL TODAY!

HOW TO WIN AT THE LOSING GAME
DIET CENTER

TEWKSBURY
2230 Main St.
657-8129

DRACUT
Cor of Pleasant & Bridge Sts.
452-1240

YOU CAN'T IMPROVE ON OUR RATES SO IMPROVE ON YOUR HOME.

15%
ANNUAL PERCENTAGE RATE
HOME IMPROVEMENT LOANS

HOME IMPROVEMENT LOANS

When you add on to your home, it adds up to new value for you. In today's real estate market, home improvement may be the best investment you can make. We'll help with a home improvement loan geared to your needs at 15% to 15¼% depending on terms.

Another Piece of Your Financial Puzzle Solved.

MASSBANK FOR SAVINGS
THE ONE BANK FOR ALL YOUR FINANCIAL NEEDS.
Member FDIC, DIFM Equal Housing Lender

INSURANCE
• Who would pay your bills if you couldn't work because of illness or accident? Call us for low cost solution.
Eileen D. Wolley / Arthur J. Berthold
20 Ballardvale St., Wilmington
AUTO 658-8730 HOME

AVON CALLING!
Start At The Top
Sell Avon!
We are the world's largest direct-selling company
Call now 658-5140

WELCOME WAGON WANTS TO VISIT YOU
CALL 658-6211
JEAN S. HARTKA
Welcome Wagon

GOT SOMETHING TO SELL?
Use our classified ads! We reach ten towns. More than 35,000 people buy our classified section every Wednesday as a part of their home town paper.
And with our new easier to read format your ad will attract more attention for less money.
Call 658-2346 and we will be glad to help you place your ad over the phone.

COUPON COUPON COUPON COUPON COUPON
FREE FLEA COLLAR
(with Complete Grooming & Coupon)
Thru 10/31/83
• Pick Up & Delivery
Scrub-A-Dog-'N' Cats, Too
Andover 475-3099
Burlington 272-7719
PROFESSIONAL SKIN CARE CENTER FOR YOUR PET
COUPON COUPON COUPON COUPON COUPON

REAL ESTATE BROKER NOTARY PUBLIC
PAUL K. BUTT
WILMINGTON, MASS.
658-3716
BUILDER - DEVELOPER
Custom Homes Built
Additions & Garages
Family Rooms
Backhoe Rental
Fair Prices &
Expert Craftsmanship
Honest Estimates
Member Wilmington Chamber of Commerce

BINGO BINGO BINGO
Tuesday is
Bingo Night
7 p.m. Early Bird
7:30 Start
Wilmington K of C
School St Ext., Behind St. Thomas Church
HALL RENTALS
Full facilities and package plans
Weddings • Showers • Parties
658 - 6507 or 658 - 8652

We are proud to announce the arrival of
Peggy McKinnon
Formerly of Hair World Wilmington
Bell's Beauty Salon
194 Haven St. Reading, MA
942-1662
HOURS: MON - FRI 9:00 - 5:00
Use our convenient rear entrance from the municipal parking lot.

Connors and Tagliaferro, P.C.
Attorneys at Law
All legal matters handled professionally at reasonable rates
Frederick J. Connors
Victor J. Tagliaferro
Daniel J. Brown
419 Main St.,
Wilmington, Mass.
658 - 2013

Rev. Isaac Morrill prominent in early church history

©1983 Copyright 1983
by Capt. Larz Neilson

Whether the Rev. Isaac Morrill ever held a gun in hand in battle is at best only a guess. He was called, by some "The Fighting Parson."

The Rev. Isaac Morrill of Wilmington was a very active person in the French and Indian War, and during the American Revolution. He may be listed as being among the greatest of men ever to have lived in Wilmington.

On the day of the Battle of Concord with another clergyman, he was knocking at the door of the minister of Bedford, at daybreak. That is an old Wilmington tradition.

The Bedford pastor put his head out a window and asked the men what was wanted. The two men said they were on their way to Concord, to fight. So goes the story.

The Bedford clergyman is then said to have replied that they could go and fight, while he would stay home and pray.

After the events of the 19th of April were over, Mr. Morrill and his companion are said to have returned to Bedford, and escorted that minister to the British lines at Boston, from whence he never returned.

It is an old Wilmington tradition, and it may well be true. It most certainly is true that the Rev. Isaac Morrill, five years later, was the person who was asked to deliver the dedicatory address when the Battle Green at Lexington was dedicated. That address was delivered, and a copy may be found in the files of the Massachusetts Historical Society (MHS).

Also to be found in the MHS is a printed copy of the sermon he delivered in the Wilmington Church of Christ (Congregational Church) in 1752 to a company of soldiers who were leaving for active duty against the French of Canada. It was a fiery speech. The MHS copy, printed in old fashioned type, is difficult to read.

He seems to have been a man of decided opinions.

The story of the Rev. George Whitefield preaching to the Indians in Wilmington is another tradition which, some persons felt, may not have happened.

In the files of the MHS is a book written about 100 men who had graduated from Harvard College. The Rev. Mr. Morrill is one of those 100.

In that book he relates how, when the Rev. George Whitefield proposed to come to Wilmington he forbade the use of the pulpit in his church to the visiting clergyman. Then he mounted on horseback and visited every family in the parish and forbde the people to listen to Mr. Whitefield.

George Whitefield had been ordained in the Church of England from which the Puritans had virtually succeeded during the seventeenth century. Not only that, but he was preaching a new style of religion. In a few years it would be called Methodism. His mission lasted for many years, as he roamed up and down the seaboard of the British colonies in America.

It was not a style of religion of which the graduates of Harvard College could approve. They were Puritan preachers. Many of them closed their churches to the Rev. Mr. Whitefield and this included the Rev. Isaac Morrill.

George Whitefield did preach in Wilmington, beneath an elm tree that stood near the present Middlesex Avenue in North Wilmington. A picture of that elm is to be seen on the town seal. It is possible that some of the Wilmington people did listen to him, but the tradition says it was "only Indians."

Isaac Morrill saw active service in the French and Indian War. He was the chaplain to the Massachusetts troops serving in northern New York. That was about a dozen years before the American Revolution.

He saw service during the siege of Fort Ticonderoga on the shore of Lake Champlain. There are two letters in the Woburn Public Library, dated at different times during the siege, in which soldiers from that town tell of tramping seven miles through the woods on a Sunday morning to hear Mr. Morrill preach.

Mr. Morrill also did garrison duty at one of the forts in northern New York. He spent some months at that fort before returning home.

During the previous century there had been a lot of warfare against the people of Massachusetts by the Indians and by the French. The colony had no money and was forbidden to issue coinage. Rarely did money come from Britain.

The result was, from time to time, the issue of "script" - paper money, to provide a means of exchange. Soldiers who were discharged from duty received script. Often they received promises of land in Maine instead of script. Possibly those promises were of more value. The various issues of paper money received their own distinctive names, for instance, "old tenor" and "new tenor."

At the end of the French and Indian War many who were discharged received British silver instead of Colonial notes. The Rev. Mr. Morrill was one of those fortunate persons.

His actions were noteworthy for he had that silver converted into a communion set for his church. Communion sets were rare, and silver communion sets, outside of the larger towns, virtually unheard of.

That communion set disappeared many years past. No one knows where it is. There are tales of it being in a Salem museum, or a Boston museum, but no one seems to really know.

Born in Salisbury, Mass., Isaac Morrill was a fourth generation Puritan in that town. Members of the Morrill family live today in Salisbury, it is said. Descendants of his family live in Wilmington.

Isaac was 24th in his class when he graduated from Harvard in 1737. There were 34 in the class. The class standings had no relationship to the scholarship, but rather to the social standings of the parents.

Harvard College had been established for the purpose of training Puritan clergymen. The students had a thorough grounding in Hebrew, Greek, the Bible and philosophy, with extensive readings in the latest of the British and French philosophers.

Most Harvard graduates went on to teach. They were not ordained on graduation. That ceremony came only after they were "called" by a church.

Isaac Morrill was called in 1741, to take the pulpit of the Wilmington church. He was ordained on May 20, his 23rd birthday. He remained the minister of the Wilmington church for over 52 years, until his death on August 7, 1793.

His grave is the small hill by the Wilmington town hall, surmounted by a brick chimney appearing tombstone. That hill is artificial, hollow. There are a dozen caskets under that brick tombstone, members of his family and of the Cadwallader Ford family, with which he was related through marriage.

His home still exists, on Middlesex Avenue, the home today of Paul and Lorraine Herman. Members of the Morrill family lived in that home for over 200 years.

It was during the days before the Revolution that the studies and understanding of Isaac Morrill became of interest. Wilmington was a small town in population, some 15 or 20 miles from Boston. Like its sister towns, Wilmington was a participant in those days of growth.

A Committee of Correspondence was established by the town meeting on March 15, 1773, Benjamin Jaquith, Timothy Walker and Reuben Butters. In that same meeting the town adopted a resolve which had been prepared by another committee, a Committee appointed to examine into Public Grievances.

The resolve is in the handwriting of the Town Clerk, Cadwallador Ford Jr. It is a magnificent statement. It can be labeled the Wilmington Declaration on Civil Rights.

Who was the author of the Wilmington Declaration of Civil Rights? The evidence points to Wilmington's clergyman, Isaac Morrill.

The Puritan clergy of the Colony did not take an active part in town government in those days. They did not run for office, nor did they accept political appointments. The town and the church was one, and the clergyman was just another person when the time came to vote.

But the clergymen could and did offer advice to the duly appointed or elected officers and committees.

Isaac Morrill was not a part of the committee which prepared that document. But who, among the people of that day, knew of the philosophies propounded by the British philosopher John Locke? It was that man who propounded the philosophies that are found throughout the Declaration of Independence.

The Wilmington Declaration of Civil Rights was authored by a person who knew of the philosophies of John Locke.

That person was quite evidently the Rev. Isaac Morrill.

And the Wilmington Declaration of Civil Rights antedated the Declaration of Independence by three years and four months.

Today the pastor of the Wilmington Congregational Church is the Rev. William Murdoch, better known as Bill. He is, in more than one sense, a successor to the Rev. Isaac Morrill.

It is interesting to note that the pulpit used today by Rev. Murdoch was also used by Rev. Morrill. When the story of the original church building was published a few weeks ago, the pulpit was somehow overlooked. The story incorrectly said that only two relics — the front step and the diary of Rev. Morrill — remain from that early church.

If Bill Murdoch, next Sunday, should lean on the pulpit for a moment, while delivering the sermon, he may be assured that he is leaning on a very solid Wilmington tradition. That pulpit was made by a man named Evans, sometime in the 1730's. Mr. Evans lived in the home that is today the Allgrove home at 281 Woburn St.

Old photo This photograph of the Wilmington Congregational Church is made from a glass plate negative. The date is not known, but note the horse sheds at right.

Heritage Sunday marks 250th

The Congregational Church in Wilmington will celebrate its 250th anniversary October 23. A gala banquet, consisting of a prime rib, with program to follow will be held the evening of October 22 at Knights of Columbus Hall. A limited number of tickets are still available. Call 658-2264 Tuesday through Friday.

On the morning of October 23, Church members and Sunday School classes, accompanied by the Minutemen will walk from the common to the church where a service of celebration and worship will be conducted.

Church members, extremely proud of being a part of this rich tradition and the faithful founders of the church and town, have cordially invited the public to join them.

Schedule

Thurs., Oct. 20: 3:30 p.m., Girl Scouts; 7 p.m., Choir rehearsal, Bible study at the home of Bob and Pat Wesinger; 8 p.m., Stewardship Committee.

Sat., Oct. 22: 6:30 p.m., 250th anniversary banquet at K of C Hall, Wilmington.

Sun., Oct. 23: 9 a.m., Adults and children will meet at the town common to walk to church escorted by the Minutemen; 10:30 a.m., 250th anniversary worship service including special music followed by reception and fellowship in the vestry.

The public is invited to join in the 250th anniversary celebration of one of the founding churches of the community.

Following the walk to the church, there will be stories and games from the 18th century for the children and coffee and history for the adults. Worship will begin at 10:15 a.m. with special music by a string trio.

The organization of the church in Wilmington was necessary for the establishment of a township in this Commonwealth. It is the wish of the Church that the town of Wilmington would, once again, make worship a central place of community life.

The Magnificent Congregational Church

The most magnificent building in our whole town,
'Tis the Congregational Church,
No finer structure can be found.
So proud am I of its leaning steeple so tall,
As it magnificently stands,
The Lord looking down over all.

For Two Hundred Fifty Years, it's towered o're our land,
Serving the people and giving them a hand.
Then I think back when I was so young,
How I ran when I heard the front doorbell ring.
T'was the Choir from the Congregational Church,
Who came to sing Christmas carols at our front porch,

To Mrs. Emma Buck, who convalesced with us,
For Pinemare Health Home and Goat Dairy, was my home.
The church of my baptism, my marriage too,
To the magnificent Congregational Church,
Happy Two Hundred and Fiftieth Anniversary.

Sonja Maria Carlson

Town Crier

Tewksbury - Wilmington

Publication Number 635-340

An independently-owned newspaper published every Wednesday by The Wilmington News Company, Inc.

Wilmington office:
364 Middlesex Avenue
P.O. Box 460
Wilmington, Mass. 01887
(617) 658-2346

Tewksbury office:
1057 Main Street
P.O. Box 68
Tewksbury, Mass. 01876
851-5091

Publisher Capt. Larz Neilson
Editor Larz F. Neilson
Sports Editor Rick Cooke
Tewksbury Editor Jim Brown
Advertising Manager C. Stuart Neilson
Circulation Manager Cathy Pacini
Bits & Pieces Editor Elizabeth Downs
Staff Flora Kasabuski, Eleanor Riddle

Subscription Prices: Payable in advance. In Wilmington and Tewksbury $12 a year. Elsewhere in U.S. $16 a year. Foreign $22 a year. The Town Crier offers a $1 discount to subscribers who renew during January without receiving a renewal notice. After Feb. 1, renewal notices are mailed at the full price.

No financial responsibility is accepted by the Wilmington News Company, Inc. for errors in advertisements. A reprint will be made of any part of an advertisement in which the error affects the value of the advertised item.

Second class postage paid at Wilmington, Mass. 01887

Postmaster: Please send Form 3579 to:
Town Crier, P.O. Box 460, Wilmington, MA 01887

NATIONAL NEWSPAPER ASSOCIATION Founded 1885 — Free Press A Key — NNA SUSTAINING MEMBER—1983

REPRESENTING LEADING COMPANIES
WRITING ALL LINES

Call us

BEDELL BROTHERS INSURANCE AGENCY INC.

• ESTABLISHED 1921 •
402 Main St., Wilmington, Mass. 01887
Telephone: 658-9116 & 944-4470

CUTTER & CUTTER
Attorneys - at - Law
Est. 1935
DIVORCE $295 (uncontested not including court costs) **SIMPLE WILL $45**
A FULL RANGE OF LEGAL SERVICES AT AFFORDABLE FEES
PERSONAL INJURY & WORKMAN'S COMPENSATION CLAIMS
ALL CRIMINAL CIVIL TRIALS
EVENING APPOINTMENTS AVAILABLE

WILMINGTON	WAKEFIELD	BOSTON
43 Church St	5 Fairlane Rd	31 Milk St
658-2277	245-7726	482-0132

The
Beauty Terrace
Main St., Rt. 38, Wilmington Plaza
Hair Styling for Men & Women **658-8251**
Specializing in Haircuts,
Blow Dry, Coloring,
Organic Protein & Acid
Balanced Perms, Manicuring
10% DISCOUNT FOR SENIOR CITIZENS
MON - TUES - WED
By appt. or walk-in service
Hours: Monday 9 to noon
Tues. thru Fri. 9 to 9 Saturday 9 to 6

NORTH WILMINGTON SHELL
SHELL

OFFICIAL
INSPECTION
STATION #1988
INSPECTION HOURS 8 TO 5

TOWING • ROAD SERVICE
ELECTRONIC TUNE-UPS
BRAKES • EXHAUST
COMPUTERIZED
WHEEL ALIGNMENT
361 MIDDLESEX AVE., RTE. 62
NORTH WILMINGTON CENTER
658-9498 • 658-5830
HOURS: MON - FRI 7 TO 11
SAT 7 TO 12, SUN 8 TO 10

bits & pieces

Will be honored

Karen Swartwout and Barbara Tobey, both of Wilmington are among the 55 employees of the New England Rehabilitation Hospital, Woburn, who will be honored at a special dinner party at Country Club Heights, adjoining the hospital, Wednesday, Oct. 26, when they receive five and 10 year awards marking milestones in their careers.

Craft show at Austin

The Friends of Austin Prep School will hold their sixth annual "Olde New England Village Craft Show at the School Sat., Oct. 29, from 10 a.m. to 4 p.m. Austin is located at 101 Willow St., Reading.

The show will feature New England craftspeople. many will be demonstrating their specialties and all will have items for sale. Included in the show will be sample sof stained glass lamps, hand blown glass, applique wall decorations, pressed flowers, dry and silk arrangements, candlewickign and much more. A country kitchen snack bar will be open all day.

Harvest supper

Saturday, Oct. 22, the Tewksbury Congregational Church will hold its annual harvest supper. The supper is open to the public and will feature a complete turkey dinner.

Tickets may be obtained at the church office, Main and East streets during the week, or at the door. There will be continuous seatings from 5 to 7 p.m.

Evening workshop for parents

As part of its continuing program for parents, the Tewksbury Special Education Department has announced that two evening workshop sessions for parents will be held Thursday, October 27 and Thursday, November 3. Both sessions will be held at the Center School annex from 7 to 9 p.m.

Ms. Wendy Hanson, director of the Center for Occupational Awareness and Placement, will be facilitating the sessions on the topic of how parents can assist the schools in developing career awareness and employment skills.

Registration for the workshops is limited. Those wishing to take part can pre-register by calling the office of Michelina DeAngelis, administrator of special education at 851-6796.

P-51 Pilots meet in Tewksbury

Col. Frank Grenon of 81 Park St., Wilmington will preside, this weekend (Oct. 21-22-23), when the P-51 Mustang Pilots Association meets in the Holiday Inn, Tewksbury. It will be the third meeting of the associaiton. Grennon is the president.

A World War II fighter plane, the P-51 Mustang, designed, built and flown in 117 days, was the master of its counterpart in the Luftwaffe. The aircraft was employed as a combat fighter, altitude bomber and diver bomber, and was the last propellor driven fighter used by the United States. Over 15,000 were made during World War II.

Caira re-elected national president of Sons of Italy

Aldo A. Caira of 188 Chestnut St., Wilmington, was invited by President Reagan to a Columbus Day luncheon October 12, 1983. The luncheon was attended by approximately 20 government and industrial leaders of Italian-American heritage including the Ambassador from Italy; Secretary of State William Schultz; Apostolic Delegate Archbishop Pio Laghi; Ray "Boom Boom" Mancini, professional boxer; and Tommy LaSorda, manager of the L.A. Dodgers.

Two days prior to the luncheon Mr. Caira and Vice President George Bush were the featured speakers in Baltimore at a Columbus Day banquet sponsored by the Grand Lodge of Maryland and attended by over 1,000 people.

Mr. Caira was re-elected by acclamation at the National President of the Order Sons of Italy in America at a convention in Atlantic City two months ago. Upon the nomination of Mr. Caira, the entire assembly, consisting of 1,000 delegates from 35 states and two provinces of Canada, rose in unison and greeted the nomination with a standing ovation lasting more than two minutes. He subsequently received personal congratulations from President Ronald Reagan via telephone.

menus

Wilmington schools
Week of October 24

Monday: Chilled juice, baconburger with lettuce and tomato, buttered vegetable, scooter pie and milk.

Tuesday: Cheese steak-ummm, pepper strips optional, buttered vegetable, chilled fruit, pickle chips, cookies and milk.

Wednesday: Chilled juice, frankfurt on a roll, potato rounds, buttered vegetable, toll house squares and milk.

Thursday: Chilled fruit, fish dinner, whipped potato, buttered vegetable, jiffy cookies and milk.

Friday: Chilled fruit, italianpizza, tomato and cheese, buttered vegetable, cheese wedges, ice cream and milk.

Alternate ;unch available daily, soup, assorted sandwiches, carrot and celery sticks and milk.

Tewksbury schools
Week of October 24
Elementary

Monday: Chicken nuggets with honey or barbecue sauce, mashed potato, diced carrots or vegetable, hot roll, applesauce, and milk.

Tuesday: Cup of homemade vegetable soup, beef and cheese taco, vegetable or fruit cup, cookie and milk.

Wednesday: Oven fried chicken, mashed potatoes, garden peas, buttered roll, pudding or jello and milk.

Thursday: Tuna salad roll, macaroni salad, carrot sticks, frosted midnite chocolate cake and milk.

Friday: Fruit punch, tomato and cheese pizza, green bean salad, ice cream and milk.

Second choice line is available in all elementary schools.

Junior High and High School

Monday: Chicken nuggets with honey or barbecue sauce, mashed potatoes, diced carrots or vegetables, applesauce, hot roll and milk - or - Cup of soup, ham and cheese sandwich, vegetable if desired, fruit and milk.

Tuesday: Italian sausage sub, vegetable of the day or fruit cup, cookie and milk - or - manager's choice.

Wednesday: Oven fried chicken, mashed potatoes, garden peas, buttered roll, pudding or jello and milk - or - beef and cheese taco, vegetable if desired, dessert and milk.

Thursday: Veal cutlet on bulkie roll with tomatoes diced vegetable, frosted midnite chocolate cake and milk - or - Tuna salad roll, macaroni salad, carrot sticks, cake and milk.

Friday: Fruit punch, tomato and cheese pizza, green bean salad, ice cream and milk - or - Fruit punch, tomato and cheese pizza, green bean salad, ice cream and milk.

Shawsheen Tech
Week of October 24

Monday: Crispy haddock portion, whipped potato, tartar sauce, buttered corn niblets, fresh baked buttered roll, chilled fruit and milk - or - Sloppy joe, french fries, crisp garden salad, gelatin with topping and milk.

Tuesday: Salisbury steak and gravy, whipped potato, applesauce, buttered peas, fresh baked buttered roll, gelatin with topping and milk - or - Chilled grapefruit juice, turkey salad sub, crisp garden salad, pudding with topping and milk.

Wednesday: Macaroni with meat sauce, grated parmesian cheese, buttered green beans, fresh baked buttered roll,pudding with topping and milk - or - Turkey pot pie, whipped potato, buttered peas, cranberry sauce, apple crisp and milk.

Thursday: Tuna salad roll, french fries, crisp garden salad, ice cream and milk - or - Savory meat loaf, whipped potato, brown gravy, buttered green beans, fresh baked buttered roll, coleslaw, chocolate cake and milk.

Friday: Frankfort in a roll,baked beans, frenc fries, coleslaw, condiments, baked dessert and milk - or - Crispy fish plate, french fries, tarter sauce, catsup, cole slaw, chocolate cake and milk.

Dynamics Research Corporation is a part of Wilmington

DRC DYNAMICS RESEARCH CORPORATION
60 CONCORD STREET, WILMINGTON, MASSACHUSETTS 01887 TEL. 617/658-6100

Dynamics Research Corporation, located at 50/60 Concord Street, has been located in Wilmington for 15 years. In the upcoming Town Meeting it seeks to purchase land. Three articles in the warrant of that Town Meeting are for that purpose.

The land will be used by its principal division, the Systems Division. This division is engaged in providing a broad spectrum of engineering services, analysis, data base design and operation for the Federal Government. It is not engaged in manufacturing or process work.

The land is owned by the Wilmington Water Department, and was taken in 1955 for the nonpayment of taxes. It is located northerly of Route 125 near the Andover/North Reading line. North Reading has a well, furnishing 125 gallons of water a minute, near the property.

Bart Paulding, geologist, found last spring that there is no water in this property flowing toward the Wilmington Water Department wells. For this reason, a Wilmington resident proposed that the land be sold to DRC to meet their growth requirements.

Mr. Paulding has continued his studies for DRC. He has shown that the water does not flow in the direction of the North Reading well. This study was conducted under the requirement of the Massachusetts Department of Environmental Quality Engineering (DEQE) and was submitted to them.

It has been determined that, if DRC were to locate on this land, there will be no adverse impact on the neighboring towns of Andover and North Reading.

DRC is negotiating with the Town of Wilmington to purchase this land at fair market price. This is being done by the assessors of Wilmington and independent assessors hired by the Town.

Dynamics Research Corporation is, we feel, a significant asset to the Town of Wilmington. The company is headquartered here and desires to have its major division located in Wilmington.

We urge all concerned taxpayers to attend the Town Meeting next Monday evening in the high school. We request your support for the three articles which will enable the firm to stay in Wilmington.

Sincerely,
DYNAMICS RESEARCH CORPORATION
John S. Anderegg, Jr.
President

control thru measurement

We like it here!

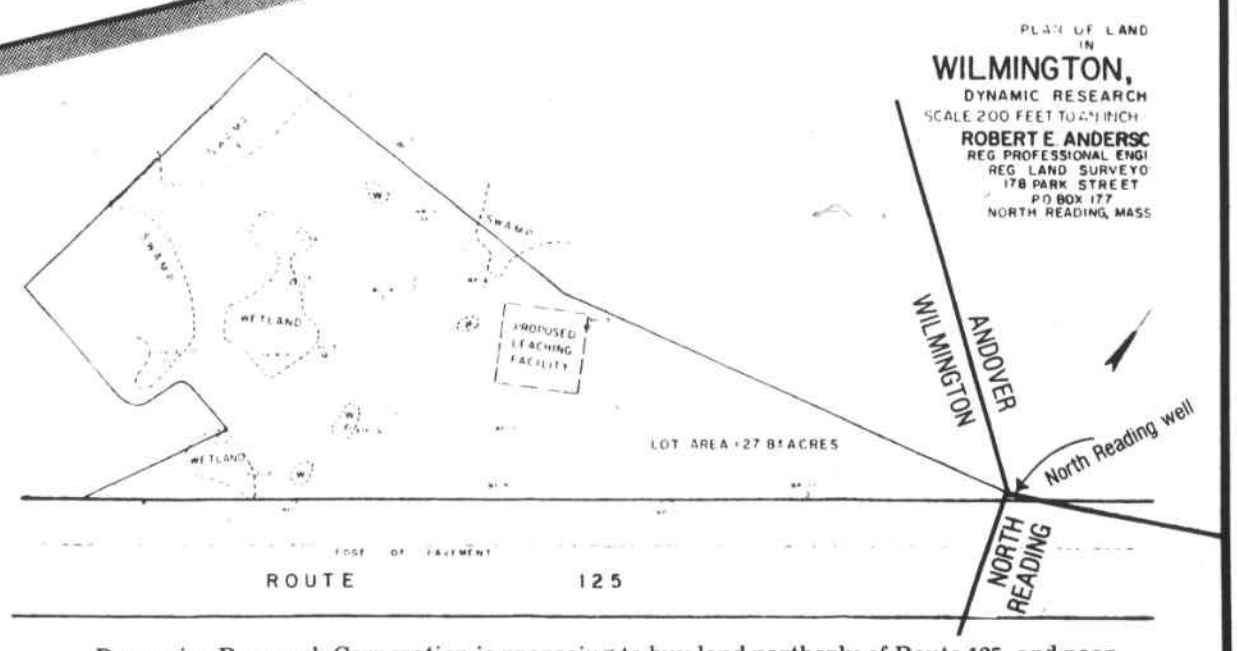

Dynamics Research Corporation is proposing to buy land northerly of Route 125, and near to Andover town line and to rezone that land to Industrial Park.

The small triangle, (see arrow) at the easterly (right) end, is the site of North Reading's water well, northerly of Route 125.

Political advertisement /s/ Nancy Bodenstein, 327 Woburn Street, Wilmington

help wanted

Looking for Experienced
Compugraphic 88 operator
Part time preferred
Please contact Mr. Rossi
Between 8 a.m. and 5 p.m.
G & G Printing
677 Main St.,
Wilmington
657-7001

EXPERIENCED WELDERS
Ability to Weld Aluminum
or Stainless Steel
Apply in Person
EASTERN TANK
2350 Turnpike Rd. (Rte 114)
North Andover, MA

MACHINE HELPERS WANTED
To work first shift 6 - 4 p.m. 4 days
Apply in person 9 a.m. - 12 noon
No phone calls please.
Crusader Paper Co.
25 Industrial Way
Wilmington, MA 01887

Substitute Teachers Needed
Woburn Public Schools
Are seeking qualified substitute
Teachers at both elementary
and secondary levels at:
$37.00 per day
Must be Mass. Certified
Please contact:
Dr. L.R. Byron
Asst. Supt. of Schools
990 Main St.,
Woburn, Ma.
935-7297

Certified Lab Technician
Must have experience in
HEME., CHEM., BACHTI.
Must work independently
Full Time Out Patient Lab
No weekends,
$6.00 per hour
Call **851-4054**

Dr. Richardson to speak at First Baptist Church

The First Baptist Church of Wilmington has announced a service with internationally known speaker Hanna Price Richardson. Dr. Richardson will come bringing a message of faith, hope and healing for the total person. The service will be held Wednesday, October 26, 7:30 p.m. in the First Baptist Church, 173 Church St., Wilmington.

Born in Ballymea, Northern Ireland, her parents were Pentecostal ministers who migrated to Canada. Dr. Richardson is a graduate of Eastern Pentecostal Bible College, Trinity Theological Seminary (Th.D) and has spoken widely at conventions, conferences, retreats and seminars including Catholic Charismatic, Aglow and Gideon gatherings. Hanna's ministry is Christ centered and based on the authority of God's Word. The gifts of the Spirit operate through this ministry bringing life, hope and healing for the total person. Hannah speaks from a wide variety of human experience which has given her deep insight and understanding of people.

The meeting will be non-sectarian and all are welcome to attend. A free will offering will be taken. For information call 658-8584 or 657-8710.

birth

LUCE: Sarah Nicole, seventh child, fourth daughter to Mr. and Mrs. Michael Luce, Sr. of Parker Street, Wilmington on September 24 at Melrose-Wakefield Hospital.

Grandparents are Mr. and Mrs. Frederick Luce of Highland Avenue, Malden.

Sarah's brothers and sisters are Diane, 12; Michael Jr., 11; Christopher, 10; Steven, 9; Rachel, 7 and Jessica, 2.

bits & pieces

Anniversaries

Lorraine and Louis Brozyna of Boutwell Street, Wilmington will dance the Anniversary Waltz for the 24th time on October 24.

Ruth and Paul Lyman of Meadow Lane, Wilmington will observe their 31st wedding anniversary on October 25.

Peter and Judy Simmons of Marjorie Road, Wilmington will celebrate their 28th wedding anniversary on October 29.

Eric Carpenter

Eric Carpenter of Aldrich Road, Wilmington was among the 12 Southeastern Massachusetts University (SMU) students awarded scholarships for this fall semester from the SMU Alumni Association.

Eric, an engineering major at SMU is a graduate of Shawsheen Tech.

James F. Foley

Army National Guard Pvt. James F. Foley, whose foster mother is Virginia Foley of Anthony Road, Tewksbury, has completed basic training at Fort Jackson, S.C.

Concert October 23

The First Baptist Church of Tewksbury will sponsor a concert October 23 at 6 p.m. in the parish hall. The gospel singing group "Apostello" from Gordon College will present modern music and short sketches.

The church is located on Route 133 (Andover Street) in North Tewksbury across from the Dewing School.

The public is invited to attend and to call 851-6575 for more information.

Golden Age luncheon

The next Wilmington Golden Age Club luncheon will be at Hector's Country Kitchen, Rye, N.H. Thursday, Oct. 27. Members will meet at the Drop-in Center at 10:30 a.m. for an 11:45 a.m. departure.

The trip will include a foliage tour and mini shopping.

The next Wilmington Golden age Club meeting will be held at the Knights of Columbus Hall, Thurs., Nov. 3. Election of officers and Christmas party to be discussed at that time. A penny sale will follow the business meeting.

'Raising teenagers' at Wilmington Episcopal Chapel

Dr. Donald E. McLean of Winchester will speak to the Parents Support Group on the subject of "Raising Teenagers" on Thursday, Oct. 20 at 8 p.m. at the Episcopal Chapel in Wilmington. Dr. McLean has authored several books for and about adolescents, among them "Fit to be Tied" which is widely used as a manual for dating.

In addition to what he learned working as a volunteer with the young people of his community, and from his private practice in pediatrics and adolescents, Dr. McLean and Mrs. McLean raised three adolescents of their own. It has been reported that his children always "considered their parents as strict as any in town" and that the McLean's own family life was "like a corporation in which the executive officers decide the policies and the workers do not have an equal vote." Explaining his philosophy of raising his own teenagers, Dr. McLean said, "we trusted our children, but not the society in which they moved."

Anyone interested in hearing Dr. McLean is welcome to attend this meeting. The Chapel is located at the left hand corner of the intersection of Forest Street and Aldrich Road in Wilmington. The second left off Route 129 west in Wilmington is Aldrich Road.

At Your Service

PLUMBING
HEATING
REASONABLE RATES
Free Estimates 24 HRS
Excellent Work
Call PAUL
657-7758
MASTER LIN. #8588

CHARLIE's AUTO BODY
611 MAIN ST.
WILMINGTON
Frame Straightening
Major Collision Work
Windshields
Fiberglass Bodies
Wrecker Service
658-5360

I PAY MORE
JUNK CARS AND TRUCKS
24 Hour Service
Call Harry
657-8360
658-2608

272 - 5160
or 657 - 7389

JUNK CARS & TRUCKS
Call the Little guy from WILMINGTON!!!

NOW OPEN AT SILVER LAKE
UNDER MANAGEMENT OF
AL MOLANDER
Here's Al
AL'S SERVICE STATION
103 MAIN ST., WILMINGTON
OPEN: 6 a.m. - 8 p.m. Mon - Wed
6 a.m. - 9 p.m. Thurs & Fri • 7 a.m. - 5 p.m. Sat
658-3228
All Types of Service on All Types of Cars

SEWER LINE CONNECTIONS
Septic Tanks
& Cesspools
Cleaned & Pumped
Repair & Installation our specialty
WILMINGTON SANITATION
Ray Lepore 658-9831

LARRY CUSHING
ENT. LTD.
Church Fairs
Bazaars
Rides
Rentals
Games
Las Vegas Equipment
658-3928

BULLDOZING
SHOVELDOZING
Excavating
Loam
Sand
Gravel

DELOURY
CONSTRUCTION
475-7544

SCREENED
LOAM
CALL
475-8153
DELOURY

WILMINGTON to LOGAN AIRPORT
$12.95 Pick Up at your Home
phone 657-7655
FOR SAME DAY SERVICE CALL CAR DIRECT!
Please leave Name and Phone Number TWICE at the first sound of the beep. (Name and Number ONLY, 10 seconds to leave message)
I WILL CALL YOU BACK IN 5 MINUTES
Phone
1-800-312-0862
We deliver packages to the Boston area too

OLD HAT CHIMNEY SWEEP
Wood stoves installed
Complete Masonry
Repair and
Restoration
FULLY INSURED
667-3737

EXCAVATING
Backhoe
Bulldozer
Stump Removal
Additions
Loam & Gravel
658-3982

Peterson Brothers Construction Co.
Roofs, Dormers, Additions,
Kitchens & Bathrooms
Siding & Fire Restorations
Check our current Low Prices
for roofing & siding
658-2837

Jean's
CURL n' SWIRL
2122 Main St.,
Tewksbury, Ma.
658 - 9333

DYSON
Hammond Lowry
ORGANS
Chirkering &
Kohler-Campbell
New & Used **PIANOS**
DYSON
Piano - Organ
Sales Service
Rte 110 Dracut
453-3824

SMALL ENGINE REPAIR
- Snowblower
- Lawnmowers
- Sharpening Service

Sales-Service-Parts
Pick Up and Delivery
Guaranteed Work
Greater Lowell Area
246-4099

SMALL ENGINE SPECIALTY
1899 MAIN ST
TEWKSBURY, MASS
851-9344
Lawn & Garden
Service

Driveways and Seal Coating

by **READING PAVING CO**
Quality Paving at
Reasonable Prices
25 years experience
FREE ESTIMATES
Call T. Cail - 944-7072

Parker's Electric Service
625 South Street
Tewksbury, Massachusetts 01876
Master's Lic. No. A8205
Telephone (617) 658-6301

Wright Electric Co.
ELECTRICAL CONTRACTORS
QUALITY ELECTRICAL INSTALLATIONS
CUSTOM ALARM SYSTEMS
657-7195 Wilmington

CARRIERE OIL
96.9
150 MIN. C.O.D.
664-5596
NOTICE REQUIRED
HEATING COOLING

Cesspools
and
Septic Tanks
Pumped Out
Public Sewer Connection
JOSEPH H. APP
658-2223 Wilmington 933-1077

EAST COAST FUEL
.93.9¢ gal
100 gal. min.
50 Gal available at $64.00 C.O.D.
Complete 24 Hr.
Burner Service
664-2960

JOHN F. GLEASON INSURANCE AGENCY
Complete Insurance
Service Fire Life
Casualty Surety
1764 Main St (Rt 38)
Tewksbury, Mass
851-2241

WALSH ELECTRIC SERVICE
- COMMERICAL
- INDUSTRIAL
- RESIDENTIAL

Also
- ALARM SYSTEMS
- SWIMMING POOLS

658-2362 or 664-6171

FREE Estimates Lic. Installer
Tony Dee Contractor
Stumps Removed
General
Excavating
Septic Systems
851-4696
289-0371

Emerson
REAL ESTATE
841 Main St.
TEWKSBURY
Tel. 851-3731

SHAWSHEEN PLUMBING & HEATING CORP.
NEW - REMODELING - REPAIRS
ALBERT A SALERA 658-6118
MASS LIC 6811

Wilmington
SEWER HOOK-UPS
Back Hoe Work
(Over 29 years experience in water and sewer work)
Free Estimates
Licensed Drain Layer
Rocky Yentile
658-4682

USED AUTO PARTS
ENGINES • TRANSMISSIONS
RADIATORS • ALTERNATORS
STARTERS • BATTERIES
TIRES • WHEELS
Call Harry
657-8360 or
658-2608

A SUPER SEWER & DRAIN SERVICE
Sinks•Showers•Tubs•Toilets•Any Drain
Septic Tank•Cesspools•Sewers
Pumped Installed & Repaired
BILLERICA 667-7771 • REASONABLE RATES
LOWELL 453-7733 • FAST 24 Hr. SERVICE
SAVE $10.00 With This Ad
ROOTER MAN

DEE LANDSCAPING
Complete yard
and lawn program
Spring clean-up
Seeded or sod lawns
Tree and shrub pruning
Honesty and quality work
Bill Ross
658-9287
657-6358

JIM'S TV REPAIR
287 Main St., Wilmington
REASONABLE SERVICE CHARGE
Atari & Intelevision
Repaired
Mass. Lic. 8361
658-4713

James White, Jr.
Carpenter
General Remodeling
Kitchens, Bathrooms
Playrooms, Porches

69 West St. Wilmington
658-3141

COLOR
TELEVISION
REPAIRS
Call
HARVEY'S TV

Service
Calls
$14.95
Master License
No. 1308
658-5944
658-4324

Committee sets rental fee for Ella Flemings School

by Jim Brown
Tewksbury Editor

If a proposed rental figure for the Ella Flemings School is accepted by prospective tenants, that will mean only one of Tewksbury's four closed schools will remain vacant. And that school, the Old Shawsheen, which has been turned over to the selectmen, has been recommended for demolition by the school committee.

The latest school to find a prospective tenant is the historic wooden Ella Flemings School on Andover Street. The committee uanimously voted last Wednesday to offer to rent the facility for one year to two former Tewksbury teachers who are interested in starting a day care and nursery in the three room, 2900 square foot building by early next year.

The school committee unanimously voted to seek some $12,500 in rent from the two teachers who will run a for profit program from the first floor of the building.

And because the program will be run for profit, the committee decided that the two teachers should pay a slightly higher room rental fee than that charged to the two other tenants in the Center and Foster schools, who are non-profit.

The $12,500 a year rental fee breaks down into $6500 for oil, $1000 for electricity, $4000 for the use of the three school rooms and rest room facilities, and a maintenance fee of $1000.

Under a recently enacted state law, the committee can rent school buildings no longer used in the normal operation of the system as long as the tenant's use of the building has something to do with education. The law also stipulates that rent receipts be placed in a special town account which will be used to pay all heating, electricity and maintenance costs.

The $6500 oil and $1000 electricity charge is the amount Assistant Supt. for Business John Ryan estimated it will cost to provide those services, while the $1000 maintenance fee will be used for any needed repairs to the boiler, windows or roof, Ryan said. The $4000 figure is a straight rental fee.

Should the actual heating and electricity cost exceed the estimate, then the tenants will have to pay the difference. Likewise, if the actual costs are lower than the estimated costs, then the committee will credit the difference to the following year's rent.

The $12,500 figure was a compromise of two other figures presented by committee members. Jim Sullivan, in order, he said, to be "consistent" with the other room rental fees of a $1000 a room, asked for a room rent of only $3000, while Louis Carciofi, who said he agreed with Ryan's assessment that a for profit organization should be charged more than the non-profits, asked for a room rental fee of $7000.

But, Sullivan said Carciofi's high rental figure "may scare away possible tenants."

In asking the committee to reach a compromise between the two figures, Committee member Dr. Carol Wareing said, "I don't think we should be charging the same rate we charge for non-profits." She also said she couldn't go along with the higher fee since the two teachers said they would only be willing to pay between $10,000 and $12,000 as a total rental fee.

Ryan had mentioned that the former teachers had quoted rental prices for similar facilities were based around $3 per square foot when telling him they would consider renting the building for around $10,000 to $12,000 a year. The $12,500 figure works out to around $4.30 a square foot.

Concerned that a prolonged vacancy of the currently unheated facility would translate into continual increases in the cost for reclaiming the structural intergity of the building if the committee decided to reopen it as a school, Ryan said, "We do derive a benefit of having the building occupied, and that is the key."

"I think the $14,500 will scare them (prospective tenants) away," Ryan added.

Due to a lack of heat, Ryan said, the floor of the building, which was closed by the committee in 1981, has already started buckling. However, he said the damage done to the floor already may reverse by itself if the building were occupied and heated.

The two teachers, Ryan said, will be responsible for the custodial upkeep of the building, while the committee should only assume responsibility for any needed repairs to the boilers, windows and roof.

In a related matter, the committee unanimously voted to allow the Church of Christ to use a portion of the Center School Annex for Sunday worship services and Wednesday meetings. Under the agreement, the Church will pay the current function rate to have a school custodian on duty while they are in the building and will be charged a "token" $25 rental fee per session.

Assignments switched for Wilmington's fire deputies

A reassignment of the two deputy chiefs in the fire department has caused resulted in a grievance being filed.

The two deputies involved are Walter Sowyrda and Daniel Stewart. Both passed the deputy chief's exam, taken last year.

Of the two, Sowyrda had the higher mark, so the job of deputy chief went to him. Stewart was appointed as a acting lieutenant. This was in March.

In May, Selectman Robert Doucette caused a stir in the selectmen's meeting when he sought to appoint Stewart as a permanent lieutenant. This, however, could not be done by the selectmen, since the power to appoint rests with the town manager. At that time, though, Town Manager Buzz Stapczynski said that Stewart would never be a private again.

The concern at that time was that a lieutenant who had been on an extended sick leave had exhausted his benefits, with his case for retirement turned down by the county board. He either had to return to work or resign. Another lieutenant who had informally announced his retirement for October decided to stay on for a while.

When Lt. Sil Blonigen returned to work on Aug. 10, Chief Daniel Wandell recommended to the town manager that a second deputy's position be created, and that Daniel Stewart be appointed to fill the slot, on a temporary basis. The position was then funded in a special town meeting on Sept. 19.

At the special town meeting, Wandell explained how the second deputy chief would be in charge of training and arson investigation, and this man would work the second shift.

The next occurrence was the publication in the Town Crier of a letter from Sowyrda's son, critical of the appointment of the second deputy chief.

In early October, Chief Wandell was sick for more than a week with pneumonia. During his absence, Sowryda had an argument with the daytime dispatcher at the fire station.

Wandell returned to work last week, and on Wednesday issued an order, assigning Sowyrda to work the 4 p.m to midnight shift, and Stewart the day shift. In addition to the change in working hours, the order changed job descriptions for each man. It stripped Sowyrda of the position of civil defense director, a job paying $1500 per year.

When Sowyrda attempted to talk to the town manager, he was told that the town manager only speaks with department heads.

The firefighters union subsequently filed a grievance with the chief, claiming that as senior man, Sowyrda had prior rights to the job. The grievance also claimed that Sowyrda had the right to discuss his reassignment before it took effect.

Chief Wandell denied the grievance. Subsequent steps will take it to the town manager and then to an arbitrator.

Sowyrda, meanwhile, has had to drop out of evening courses. Stewart has been taking steps to close down a tire business he has been operating.

Tewksbury Good Guy nomination form

Nominee's name: _____

Nominee's address: _____

Reason for nomination: _____

_____

Signed _____

Address _____

Mail to:
Tewksbury Chamber of Commerce, P.O. Box 297, Tewksbury, Ma 01876
(before November 1, 1983)

TC

TOWN OF WILMINGTON

BOARD OF APPEALS
Case 100-83

A Public Hearing will be held at the Town Hall Annex, 342 Middlesex Avenue, on November 8, 1983, at 7:00 P.M., on the application of **Benjamin Savy, in care of Wilderoter, 137 Winter Street, Norwell, MA.**, to acquire a variance from standard dimensional regulations (Table II) to allow an existing dwelling to remain within a required reserve yard area, for property located at **15 Shawsheen Avenue.** Map 31 Parcel 25.

Bruce MacDonald,
Chairman Board of
O19,26 Appeals

BOARD OF APPEALS
Case 101-83

A Public Hearing will be held at the Town Hall Annex, 342 Middlesex Avenue, on November 8, 1983, at 7:00 P.M., on the application of **Richard W. Froton, 56 High Street,** to acquire a variance from standard dimensional regulations (Table II) to divide a parcel of land into two lots one of which has insufficient frontage and width for property located on **Clark Terrace.** Map 43 Parcels 38 & 33A.

Bruce MacDonald,
Chairman Board of
O19,26 Appeals

BOARD OF APPEALS
Case 102-83

A Public Hearing will be held at the Town Hall Annex, 342 Middlesex Avenue, on November 8, 1983, at 7:00 P.M., on the application of **Eileen M. Prior, 26 Dorchester Street,** to acquire a variance from standard dimensional regulations (Table II) authorizing the subdivision of a lot into two (2) Non-conforming lots and to further authorize the construction of a single family dwelling on newly created lot. Map 11 Parcel 7B.

Bruce MacDonald,
Chairman Board of
O19,26 Appeals

BOARD OF APPEALS
Case 103-83

A Public Hearing will be held at the Town Hall Annex, 342 Middlesex Avenue, on November 8, 1983, at 7:00 P.M., on the application of **C & J Lawn Mower Service, Inc., 474 Main Street,** to obtain a variance from the zoning bylaw and to authorize a building permit for a commercial building on a lot with less than the required rear yard, minimum open space, minimum landscape buffer, minimum parking lot landscaping, minimum small cars spaces, and required location of parking spaces for property located at **188 Main Street.** Map 44 Parcel 178.

Bruce MacDonald,
Chairman Board of
O19,26 Appeals

BOARD OF APPEALS
Case 104-83

A Public Hearing will be held at the Town Hall Annex, 342 Middlesex Avenue, on November 8, 1983, at 7:00 P.M., on the application of **Jesse Smith, 1 Baker Street,** to acquire a variance from standard dimensional regulations (Table II) to allow an existing building to remain within a required reserve yard area. Map 44 Parcel 106.

Bruce MacDonald,
Chairman Board of
O19,26 Appeals

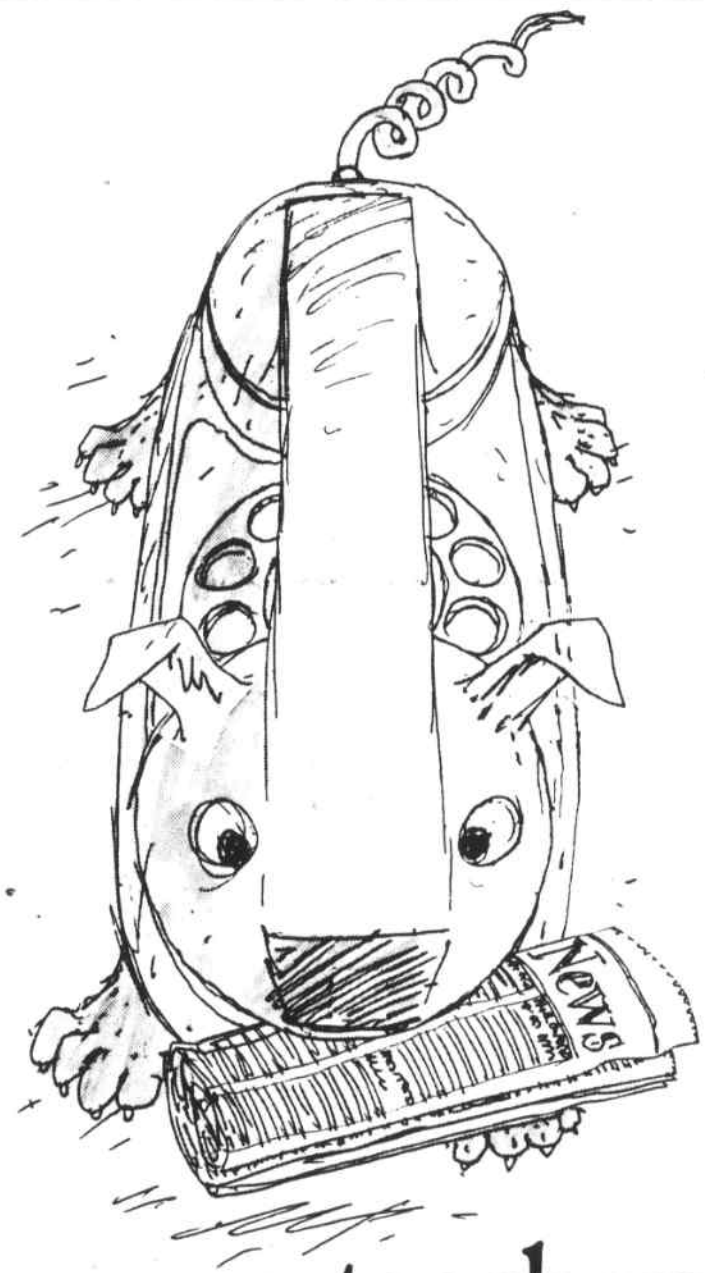

Now you can teach your old phone some new tricks.

When the Bell System breaks up on January 1, 1984, a whole new range of possibilities will open up.

That makes it a perfect time for you to re-evaluate your phone service. Because the same old service you've always had isn't necessarily the best for you now.

Choosing a different local calling plan could save you money. Buying phones may be more economical in the long run. And you may be able to save with the new long-distance options, too.

There are a lot of new tricks you can teach your old phone. We'll be sending you more information in upcoming bill inserts, but here's a brief rundown of some of your options now.

Local service

New England Telephone will still be your phone company for local service. But that doesn't mean your local calling plan has to be the same as everyone else's.

If you make a lot of local calls, your best bet is probably Unlimited Service, where a flat monthly fee buys you unlimited calls within your local exchange area.

However, if you *don't* make many local calls, Measured Service could save you money. We offer different Measured Service plans in different areas, but they all give you the same benefit: the less you call, the less you pay.

Toll calls within your own area code

New England Telephone will still provide you with this service. And give you options to help you cut your calling costs.

We offer options for people who make a lot of toll calls to the same few nearby towns. Choices for people who call a wide variety of toll exchanges. Even plans that let you make two or more hours of toll calls all around your own area code. Different options for different needs. All designed to help you save.

Long-distance calls outside your area code

After the break-up, New England Telephone will continue to give you access to long-distance service. So you can still make and receive long-distance calls. Your present long distance service will continue after January 1. Or you can choose a new long-distance company if you wish. Just check your Yellow Pages for a complete listing, compare rates and services, and make your choice.

Equipment

When it comes to choosing telephones, you have more choices than ever!

If you prefer to lease your phones, simply keep the ones we've provided. After January 1 you'll automatically be leasing them from AT&T.

Want to buy the phone you now have? Contact your New England Telephone business office and they'll tell you how.

What if you'd rather buy your telephone equipment elsewhere? Just check your Yellow Pages for a list of telephone retailers.

To change—or not to change?

The choice is yours. You don't have to make any changes if you don't want to—and you'll barely notice the break-up after January 1.

But now that you have so many different options to help you control your calling costs, it could benefit you to re-think your phone service. Because teaching old phones new tricks could mean your phone bill will take a smaller bite out of your budget.

If you have questions about the changes outlined here, call our special toll-free "Let's Talk" number. It's 1 800 555-5000. Monday through Friday from 8:30 a.m. to 5:00 p.m. Or watch for more detailed information in your bill inserts.

New England Telephone

Town Crier Sports

Rick Cooke photo

Wildcats recover Six Wilmington High School defenders, including Gerry Sullivan (56) scramble for this fourth quarter fumble in Saturday's 22-8 rout of Billerica. See story below.

Wildcat senior run wild

Indians can't handle Caizzi, 22-8

Wilmington High School senior running back Paul Caizzi scored two touchdowns and rushed for 160 yards as the Wildcats rolled past coach Mike Esposito's winless Billerica Indians, 22-8 in MVC football action Saturday at the Marshall School Field.

Wilmington's defense was also a major factor in the team's third victory, never letting the young Billerica offense get untracked and coming up with a couple of key turnovers.

The Wildcats struck first in the opening quarter when Caizzi broke free for 73 yards and a touchdown. Brian Moon's kick was good for the 7-0 WHS margin.

A Billerica fumble in the quarter set up the second Wilmington score, as senior quarterback Dean Athanasia fired a 22 yard TD toss to Moon. Moon then toed the PAT to make the score 14-0.

Billerica cracked the scoreboard in the second quarter when Gary DiSarcina recovered a fumble at the WHS 44. Brian Cooley capped the drive that followed with a two yard touchdown run. Ron Glavin rushed for the two point conversion to chop the Wilmington lead to 14-8 at the half.

Another fumble recovery by the Wilmington defense led to the game's final score in the fourth quarter. Taking over at the 49, it was a big 27 yard pickup by Caizzi that set up the TD. The WHS senior capped the series with a one yard plunge for the score. WHS then faked the one point conversion with holder Athanasia firing to a wide open Caizzi in the right corner of the endzone for two points.

The victory improves Wilmington's slate to 3-2-0 entering Saturday's Homecoming Game with the tough Andover Golden Warriors.

Cooke's picks

Andover 17 **Wilmington 16**
Methuen 21 **Tewksbury 8**
Chelmsford 14 Dracut 13

Chelmsford	5-0-0
Dracut	5-0-0
Methuen	4-1-0
Andover	3-1-1
Central	3-2-0
Wilmington	3-2-0
Lowell	2-2-1
Tewksbury	1-3-1
Haverhill	1-4-1
Lawrence	1-4-0
Billerica	0-4-1
Gr. Lawrence	0-5-0

WHS Homecoming-Alumni Weekend

The third annual Wilmington High School Homecoming-Alumni Weekend will be held October 21-23. Wilmington High School graduates are invited to attend all events and renew old friendships. The schedule is as follows:

Friday, October 21

Soccer, varsity vs Greater Lawrence 3:30 p.m. at the North Intermediate School.

Homecoming dance, Wilmington High School gym, 7:30 to 11 p.m., music by Jeff Kerouac (oldies, 50's, 60's, 70's and new 80's)- $3.00 per person for everyone - homecoming queen and her court will be announced.

Saturday, October 22

Football, varsity vs Andover, 1:30 p.m.; halftime show by the Wildcat Marching Band, introduction of homecoming queen and her court.

Alumni reception, Capozzi Lounge (Sons of Italy) 4 to 7 p.m.

All Wilmington High School alumni are welcome to attend the events and rekindle old friendships.

For more information contact Jim Gillis at 658-4580.

Luke Byrne Day October 30

The First Annual Luke Byrne Memorial Road Race is set for Sunday, October 30 with a 10:30 a.m. (9:30 reporting time) starting time from the Northmeadow Tennis Club.

The run is being sponsored by the Northmeadow Tennis Club, with Joe Aubut, Jr. the director of the race. The 6.2 mile race has a $5.00 pre entry and $6.00 post entry fee, with checks payable to the 'Luke Byrne Memorial Fund,' care of Joseph Aubut Jr., P.O. Box 235, Tewksbury, Mass. 01876.

The entry fees will help fund a Luke Bryne scholarship for graduate students from Tewksbury Memorial High School.

First prizes include a one year membership to Northmeadow and a season pass to the Highland Ski Resort. There will be t-shirts for the first 200 preregistered runners, free beer and soda for all the runners and trophies for the first place finishers in each division. Northmeadow will also award a one day pass to each runner. Teams of three runners per team can also be entered.

The most important point is that the run is a means of remembering Luke Byrne, a former night manager at Northmeadow and a Tewksbury reserve police officer who was tragically killed in 1981.

Tewksbury Selectmen voted unanimously October 11 to declare October 30 as "Luke Byrne Day". The declaration was made in a proclamation issued by the board.

For additional information regarding the race, call 851-2031.

Sports Notebook *by Rick Cooke*

Patience, dear fan, is a virtue

Every closet coach who never played the game of football comes out of the woodwork when a perenially successful football team stumbles, for whatever reason. The Tewksbury High School football team is 1-3-1 and stumbling through mental errors, a rash of injuries and player inexperience. Patience is required here. Unfortunately, when a team has had but one losing season in 10 years (2-8-0, 1978) and is in the middle of its' longest winless streak since that season, every guy (or woman for that matter) who has seen a son play Pop Warner football wonders why the team he is playing on suddenly is not a winner.

Redmen football coach Bob Aylward has been the coach of this superb program for 10 years. He has had one losing season, and he might have another one this year. What he shouldn't (and won't) do is question himself or his team, especially if he feels that the questions are coming from people who refuse to deal with him face to face.

After an opening win over Haverhill came a tie at Andover and losses to Dracut, Chelmsford and Central Catholic. This most recent setback to Central was the toughest to take. Playing without their starting quarterback (Rob Aylward, cracked wrist), Tewksbury led 6-0 into the final four minutes before a pair of touchdown passes sent them reeling to a 14-6 loss. The Redmen outgained Central 155-71, with a big chunk of that total (140) coming on the ground. They still lost. Not from the lack of effort by the players. Not from the lack of a proper game plan.

Tewksbury should feel lucky to have this team and this group of coaches representing the community. Instead, grumbling comes from the same people who hopped on the Aylward Super Bowl bandwagon. Aylward is still a fine coach and person. Nothing has changed except the won-loss column. Head coaches, like sportswriters, find it's hard to please the ever-fickle fan..

Aylward has looked at Saturday's loss and plans on seeing his team bounce back. "That was one of the toughest losses I can ever remember. It almost made no sense," offered Aylward. "The game was the biggest giveaway that I've ever seen."

The coach as always found the positives. "Saturday we had the best defensive line effort and the best pass protection that we've had all year." The TMHS defense (Central had no first downs until the four minute mark of the final quarter) limited Central standout runner Tim Hickey to 33 yards on 13 carries while getting some inexperienced sophomores some valuable playing time.

Of course despite a tough game coming up at Methuen (4-1) Saturday minus some key people, Aylward feels that his kids are fully capable of starting forward toward a roaring finish. "We've been snakebit ever since the Andover game. With any kind of luck we could be a 4-1 team. Only Dracut has beaten us soundly," offers the TMHS coach.

"We're a better team than this, a lot better team. And we're going to prove that we're a better team," promises Aylward. The TMHS mentor refuses to bend to the idea of making this a rebuilding season. "We are not rebuilding. We're playing our guts out. If we work hard, things are going to happen."

Aylward points to inconsistencies and mental errors at key moments as factors in the slow start. "We've had nine guys working and two guys making mental errors. There has been a lack of concentration," admits Aylward.

"Early in the year we seemed to be waiting for the next mistake to happen," says the coach. "But we've played well enough to win four ballgames even as inconsistent as we've been."

Aylward wants his seniors to stay consistent and begin making the big plays, while he'd also like to maintain the performances the skill players came up with against Central. "We've been spinning our wheels a little bit."

The coach wants the team to take stock of itself, relax and perform on the field. "I've told the kids that talk is cheap, and that we don't have to take a backseat to anyone in this league. People aren't interested in sob stories, they're interested in where we're going from here."

While Aylward attempts to mend this team both mentally and physically, those who never played, but always know are out their in the bleachers barking at the team's door. "If you reach a certain level of success, people come to expect it," says Aylward.

"They can question me all they want, but they can't question these kids. I didn't turn stupid all of a sudden in one year," says Aylward, whose mood has not visibly shifted despite the won-loss mark. "I have the same level of enthusiasm now that I had 10 years ago, and I can't wait to get to the field this afternoon."

It seems rather strange that this team's play calling should even be open to question. This is the same offense, with changes that suit players who are playing the skill positions after limited varsity playing time. "It's been the hardest year that I've ever had for play calling," admits Aylward. "We've been very inconsistent, and it has affected the play calling."

"I thought that our game plan for the Chelmsford game was a great one," says the TMHS coach. The Redmen have always depended upon the big play that gets the football up the field in a hurry, this due to a lack of size that would show up against a bigger team in the fourth quarter. "If we were to adopt a Power-I offense and run right at teams...well, we'd punt a lot."

Aylward left himself open to the closet coaches when he started a sophomore quarterback, especially when that quarterback is his son. But both father and son have handled the situation flawlessly.

What people fail to realize is that few teams win right away with a soph playing quarterback. Robbie Aylward is still growing, getting stronger. He doesn't shrug off potential tacklers and step up and throw with power simply because he is still maturing. He will be a fine quarterback, even with this baptism under fire that his coach would have preferred to avoid.

Ideally, the coach would have liked to see Rob play some junior varsity and slip him gradually into the varsity lineup. Instead, the QB had his first varsity pass picked off and cracked his wrist in the fourth game of the season.

"I like to handle the quarterbacks really low key. I try not to inflict too much pressure," offers Aylward. "I would have preferred to work him in slowly." When no one stepped forward to take the position in the preseason, Robbie Aylward became The Cog in the youth movement, and people should have understood that this would take time.

To have played the game and to take a look at what it takes to play this game brings you back to the reality that wins and losses are often a distant second to the people involved.

Senior running back Brian

Sports Notebook page nine

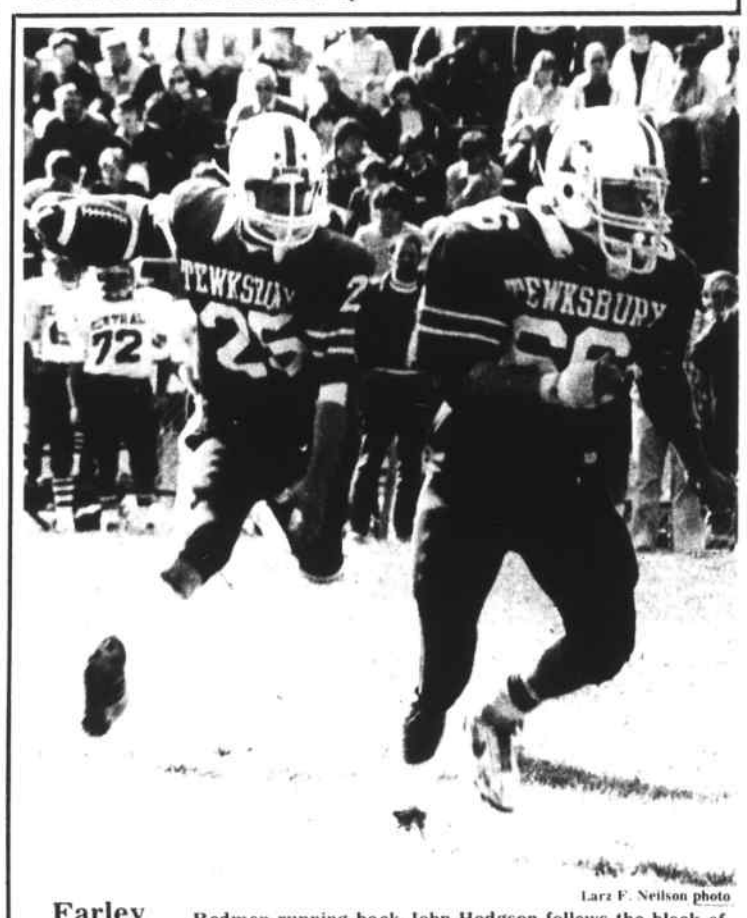

Larz F. Neilson photo

Farley leads Redmen running back John Hodgson follows the block of guard Bud Farley (66) in Saturday's loss.

FREE GIFT
For New HONDA* OWNERS!

Coupon Applicable To Honda Automobiles Serviced At Honda Barn Only Value $20.00
Coupon Applicable To Honda Automobiles Serviced At Honda Barn Only Value $16.00
Coupon Applicable To Honda Automobiles Serviced At Honda Barn Only Value $20.00

HONDA BARN'S Quality Care Coupons
OVER $300 VALUE

Year .....
Model ..... Property of .....
Serial# ..... Valid from ..... to .....

No matter where you bought your new HONDA* we want to take CARE OF YOUR CAR, EVEN WARRANTY WORK. Just stop by our award winning Service Department any time from 7 A.M. to 5 P.M. and we will give you a book of coupons worth over $300 **FREE.** For more information about this offer just call: **944-7750** or **664-3118.**

HONDA BARN
Route 28, North Reading

*Offer applies to any Honda automobile with less than 30,000 miles. Coupons valid only for work done at Honda Barn.

Gas Saving
TUNE-UP
$49.50
4 cylinder American cars, Toyota & Datsun
$54.50 6 cylinder
$56.50 8 cylinder

We'll install new brand-name resistor plugs, points and condenser, adjust carburetor, set point dwell and timing, test battery and charging systems. Ignition points and condenser add $8.00.
Check for emissions testing
Jim Boudreau's Automotive Service Center
2184 MAIN STREET (Rte. 38) • TEWKSBURY, MASS. • 658-2120

DUNN'S BIKE SHOP
Schwinn
AUTHORIZED SCHWINN DEALER
HOURS 9 to 6 Thurs. & Fri. til 9
16 Gould St. Reading
944-9221

Before worn shocks give you a bum steer . . .
Show your car you care.

Shock adsorbers are good at what they do for only about 20,000 miles. After that, they let the ride grow rougher and the steering get tougher.
But, by having your mechanic regularly check for shock wear, you can help keep them from giving you a hard time.
Same goes for the rest of your car, too. It needs you to keep it up, so it won't let you down. And this is what regular car care is all about.

F & R AUTO SUPPLY
160 Lowell St. (Rt 129)
Wilmington
Open M-F 8-9; Sat 8-5
658-5705 - 6, 7

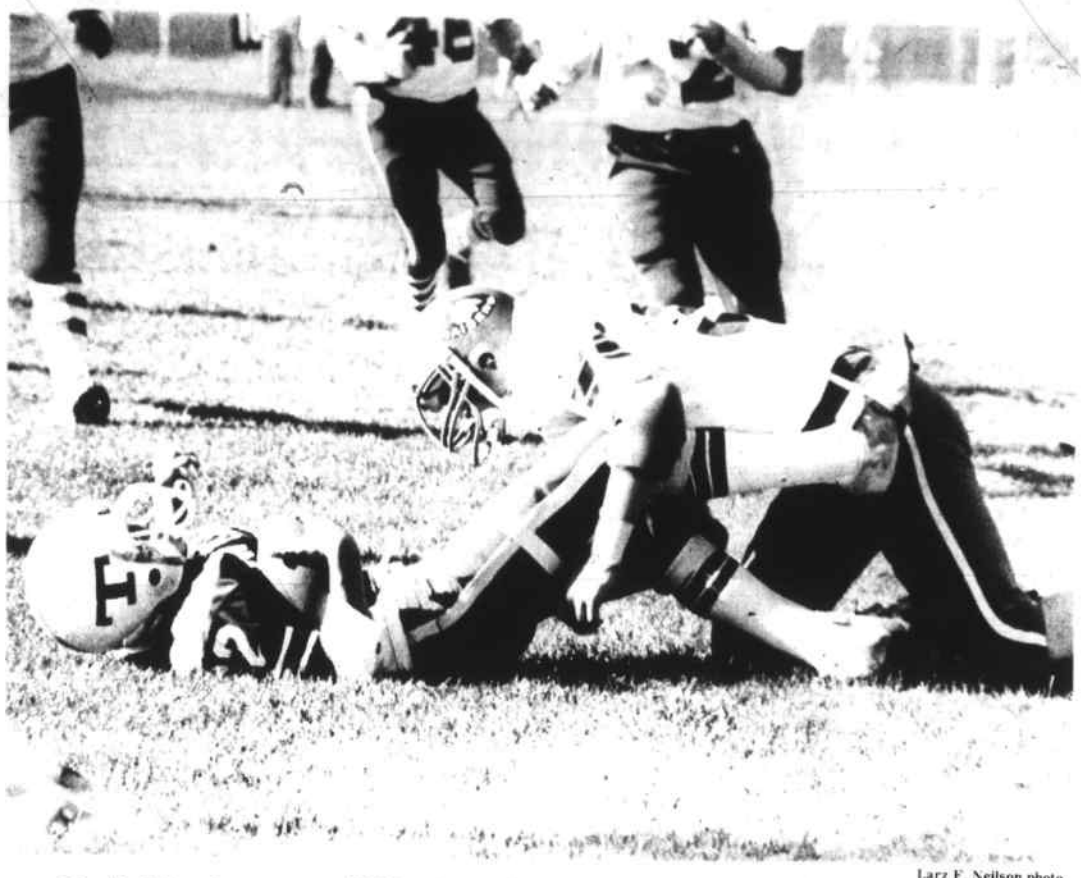

Larz F. Neilson photo

Buried back TMHS sophomore running back Joe Vecchi finds himself in a very unenviable position during Saturday's tough MVC loss to Lawrence Central Catholic.

Tewksbury Pop Warner

Rolling Redmen blitz Chelmsford

The Tewksbury Pop Warner A,B and C squads all posted wins last Sunday over the Chelmsford Cougars.

In the A encounter, the Redmen pulled off an exciting come-from-behind 20-6 victory, while the B team dumped their counterparts, 18-0. The C team Chiefs made it a clean sweep with their 13-0 triumph.

The Chiefs took the field in the C game and marched 60 yards in eight plays behind the running of Eric Lien, Kevin Ward and Bobby Lombardi, with Lombardi banging in for the score. The PAT was successful as quarterback Dave Boudreau connected on a pass with Jimmy McLean for the point and a 7-0 lead.

In the second period Tewksbury went on the move again, with more strong running by Keith Sullivan, Kevin Ward and Lombardi. Eric Lien scored a touchdown that was nullified by a costly penalty.

In the third quarter the Chiefs sustained a 65 yard drive on runs by Lombardi, Lien and Jeff Saunders. Kevin Ward added a 45 yard scamper to set up a six yard dive by Lombardi and the 13-0 win.

Defensive standouts for the Chiefs were Sean Wilson, Kevin Ward, Keith Sullivan, Jeff Saunders and Bobby Lombardi. The offense was led by the play of Glenn Harris, Keith DeSisto and Ward.

The Tewksbury B team scored touchdowns in all but the second period, as they beat the Chelmsford B crew, 18-0.

In the first period the Junior Redmen broke out front on a five yard dive by Scott DeVivo for the score and a 6-0 lead as the PAT failed. The second period was a defensive standoff, as both clubs played tough.

In the third period it was Jimmy Anzivino who did the honors, as he crossed the Cougar goalline from five yards out. Again the PAT failed and Tewksbury led 12-0.

The final stanza saw Tewksbury's last touchdown come via the air route, as quarterback Johnny Miller zeroed in on a 21 yard strike to Tommy Burns for the score and the 18-0 win. The offense was led by Rich Sinopoli, Danny Whelton, Rob Polimeno, Hugh Fitzpatrick, Doug Boudreau and Matt Guzzetta. The defense was anchored by Tom Aylward and Ron Kinzler, each of whom had two interceptions. Tom Burns and Doug Welton had two quarterback sacks and Johnny Miller recovered a fumble.

The Redmen A squad overcame a 6-0 deficit and a tough Chelmsford team to emerge the victor, 20-6. The Cougars shutdown the Tewksbury offense in the early stages of the game and marched for a quick score by Jim McArthur. The PAT kick sailed wide and Chelmsford led, 6-0.

The game then became a defensive struggle until with one minute left in the first half when Redmen quarterback Ron Anderson hit Tom Gallella with a 25 yard pass and Gallella raced to the Cougar three yard stripe before being hauled down from behind. Ron Anderson then banged in for the tieing touchdown. Anderson split the uprights with the PAT kick and an 8-6 halftime lead for Tewksbury.

Tewksbury got on the board again in the third period as Johnny DeVivo dove into the endzone for a 14-0 lead as the PAT try was stymied. The third Tewksbury touchdown came late in the fourth quarter when Ron Anderson went in for the score and the 20-6 win.

The Redmen offense was helped by Johnny DeVivo, Wayne McNeil and Jim Sullivan. The defensive stalwarts were Bobby Busch, Ron Anderson and Billy Thurston.

All three Tewksbury teams travel to Lowell Sunday for games at Cawley Stadium. The C game will get underway at 11 a.m., the B game at 12:30 p.m. and the A contest at 2 p.m.

In D League action, the Tewksbury entries into the new (10 and under) instructional league both played well. The Pawnee dropped a tough 9-0 decison to Sudbury, while the Sioux stayed on top with Sudbury with their 19-7 victory over Wilmington.

In the Pawnee game, the Purple played tough defense, but couldn't put together a touchdown drive in their 9-0 loss. Other than the Sioux 0-0 tie with Sudbury, this was the closest any team in the league has come to the Chargers and their high-powered running game. The Pawnee offense received a lift from Bobby Green, Billy Fay, Matt Moore, Tom Abbott, Robert Clark and Tom Adley. The defensive corp was led by Walter Jopp, Ron Clark, Jamie Rodgers, Trevor May and Jason Anzivino.

The Sioux beat Wilmington behind a three touchdown effort that included two six pointers by Timmy Lightfoot. The Green and Gold got on the boards in the second period when Mike Morin swept for a 27 yard touchdown. Lightfoot's first touchdown came in the third quarter when he blasted off tackle and raced 45 yards to paydirt. His second TD was in the fourth period on a 49 yard run off tackle. The final point was added by Robbie McGrath when he converted the PAT on a fine run.

The Sioux defense was led by Dana Boudreau, who had a third period interception, along with Chucky Sullivan, Pete McRae and Mike Roux. The offense was paced by Craig Soboleski, Tommy Callahan and Sean Moorehouse.

Both D teams travel to Dracut Sunday for games at Dracut High School field. The Pawnee take on the Dracut Packers in the 10 a.m. game, while the Sioux play at 9 a.m.

Standings

Tewksbury Sioux	4	0	1
Sudbury	4	0	1
Dracut Packers	4	1	0
Dracut Rams	3	2	0
Tewksbury Pawnee	2	3	0
Chelmsford	1	4	0
Billerica	0	4	1
Wilmington	0	4	1

Sports Notebook from page eight

McGrath, playing his first varsity season at the position, runs for a touchdown on Tewksbury's first possession Saturday. The score is wiped out by a holding infraction. On the team's second series, McGrath bursts for a 15 yard gain and then fumbles. He leaves the field white and shaken.

Later it is learned that McGrath has been playing since Wednesday's practice with a cracked rib. Unless a player tells someone that he is in pain, an injury of this nature is hard to detect, especially if the player is playing in the face of Tewksbury pride and feeling that he must carry the burden of winning a game by himself.

This team needs only a break to turn things around. The play calling has not been a factor.

What the people who have leap-frogged off the TMHS bandwagon should know in that another year they all will be scurrying to get right back on. Patience they say, even in a football fan, is a virtue.

Wilmington Pop Warner

A' squad tips Lawrence, 8-6

The Wilmington Chargers travelled to Lawrence Sunday to tackle the Lancers in Pop Warner Merrimack Valley Conference action at Veterans' Memorial Stadium.

The A's topped Lawrence, 8-6, the B's dropped a 12-0 decision, while the C's lost by an 18-0 margin to the Junior Lancers.

In the A contest, the Chargers defense contained Lawrence on the opening series of plays, forcing a Lancer fumble at their own 27 yard line. The solid defensive play for Wilmington was led by John Rago with the fumble recovery, along with Dale Gaffey, Don Corson, Steve Jackson and Tony DeLucia to stop the Lawrence drive.

The first Wilmington score came late in the first quarter, as the Chargers pinned the Lancers deep in their end at the four yard line. Wilmington took a 2-0 lead as Charger lineman Don Corson tackled the Lawrence back in the endzone for a safety.

The Chargers played strong defense throughout the first half, with outstanding performances from linemen Corson, with a fumble recovery and blocked punt, Rago with a fumble recovery, and Gaffey along with linebackers DeLucia, Jackson and safety Mark Russell, as the 2-0 lead held up at intermission.

Wilmington scored again on the second play of the fourth quarter when Charger running back Don Sullivan slashed over leftguard behind the blocking of Darren Danico, John Rago and Dale Gaffey and raced 41 yards to paydirt to up the count to 8-0. The extra point attempt by Corson was blocked by the middle of the Lancer line.

Lawrence got on the scoreboard late in the final stanza to narrow the margin to 8-6. The extra point kick was blocked by the middle of the Charger line to close out the scoring for the afternoon.

The A's received solid play throghout the game from Corson, Rago and Gaffey DeLucia, Jackson and Richie Hayden, along with safety Mark Russell. Charger punter Eric Penttinen turned in a fine performance with key punts to pin the Lancers deep in their own territory throughout the game.

The B's dropped a hard fought 12-0 decision to the Lancers, who scored in the second and fourth quarters enroute to the victory. Rich Hersom, Mike Madden, Paul DeFronzo and Larry Zarella played well for the Chargers in a losing cause.

In the opening game of the tripleheader, the C's dropped an 18-0 decision to the Lancers.

The Chargers will be at home Sunday as they host Chelmsford at the Wilmington High School field. The C game is scheduled for 12:35 p.m., the B's at 1:45, followed by the A contest at 3:00.

Tewksbury Youth Hockey

Squirt A's blank Wilmington, 2-0

Squirt A's

Tewksbury 2 Wilmington 0

Sean Kelly recorded the shutout, as Tewksbury played a superb game. Tom Delaney scored the first goal unassisted. Mark Cedorchuk scored the second goal, with the assist going to Keith Crowley.

Playing exceptional games on defense were Fran Correia and Jim MacMullin.

Tewksbury 8 Winthrop 2

Joe Centrella led the barrage with a hat trick and was followed closely by Mark Femino's two goals. Gregg Columbus, Tom Delaney and Marc LeBlanc all chipped in with goals. Keith Crowley and Wild Bill Sharkey had two assists apiece and Phil Miceli had one assist. Ronny Wagner and Mike Lumia played fine games, as did goalie Sean Kelly.

Mite A's

Tewksbury 3-Somerville 3

This game kept the fans on their feet throughout with the exciting goaltending of Mike Correia and Mike DeGregorio. Dave Henderson scored first, unassisted. Then hard working Brandon Wagner scored, with the assist going to Steve Patterson. Flashy Mike Delaney scored the goal that tied the score.

Credit should also be given to Randy Cunningham, Ryan Columbus and Kevin Andriolo.

Squirt B-2

Tewksbury 2 Billerica 1

Mark Harrington scored the first goal, with the assist going to Nick LaPierre. The game winner was scored by Bill Dooley, with the assist going to Dave Cowe. Bobby Ernest was in net for the Redmen, but the exciting aspect of the game was watching Danny Gangemi stifle the Billerica skaters with hustle at both ends of the rink as he gained the nickname 'Mr. Defense.'

Tewksbury 10 Wilmington 0

Mark Harrington scored twice, with assists going to Dan Gangemi, Dave Whitman and Nick LaPierre. Chris Mikule also scored twice, once unassisted and once assisted by Mark Harrington. Dan Gangemi also netted a goal assisted by Mike Franca. Marc Silva scored assisted by Dan Gangemi. Chris Richard scored twice, with assists going to Bill Latta and Jeff MacNeil. Dave Whitman scored the final goal, with assists going to Mark Harington and Marc Silva.

Tewksbury Youth Hockey bingo is set for every Sunday night at the K of C Hall in Tewksbury, 7 p.m.

Basketball registration

The Wilmington Youth Basketball Association is currently accepting applications to tryout for its' sixth grade traveling team. This team will represent Wilmington in the North Shore Youth League Conference for the 1983-1984 basketball season.

Registration will take place at the refreshment stand located at Rotary Park, Sat., Oct. 22 from 11 a.m. to 1 p.m.

FACEOFF DANCE

Sponsored by Wilmington Hockey Moms Club

Date: October 28, 1983
Time: 8:00 p.m. - 12:30 a.m.
Place: Sons of Italy Hall, Ballardvale St., Wilmington
Music by: Nickelodeon
Tickets: $5.00 per person, May be purchased at the door

Kitchens by Rice Bros. Inc.
Featuring Quaker Maid Cabinets
Along with Other custom wood and plastic cabinets
Specialists in kitchen designs and remodeling of all types
3 Rear Church St.
Wilmington, Mass. 01887
658-3219 Closed Saturdays July & August 658-4351

AUTO INSURANCE
AUTO HOME APARTMENT
Automobile Insurance for Every Motorist
Same Day Plate Service
Time Payments
Motorcycle Insurance

ROBERT J. CAIN
INSURANCE AGENCY

Rates Quoted by Phone
658-4772
Office Hours:
Mon - Fri 9 a.m. - 7 p.m.
585 Main St., Wilmington

Jerrett's Auto Body
NOW OPEN
Top Quality Work
Complete Auto Body Services
Includes:
★ INSURANCE WORK
★ MAJOR COLLISION REPAIR
★ FRAME STRAIGHTENING
★ EXPERT COLOR MATCHING
★ OVERALL PAINTING
★ GLASS REPLACEMENT
Owner: Jim Jerrett
210 Andover St.
Wilmington
658-3213

FALL SPECIAL
HANLEY'S GYM
THE COMPLETE HEAVY IRON GYM
FEATURING "STONES" & "NAUTILUS" EQUIPMENT

RATES
1 MONTH....$30.00
3 MONTHS...$75.00
6 MONTHS...$125.00
1 YEAR.....$175.00

Members are entitled to Unlimited Use of All Equipment during normal operating hours.

HOURS
MON - FRI 10 a.m. - 10 p.m.
Sat 10 a.m. - 5 p.m.

Group Rates Available

SAVE $ at HANLEY'S GYM
52 Main St., Wilmington
Bring this coupon
$5.00 off 1 month | $5.00 off 3 months
$10.00 off 6 months | $10.00 off 1 Year

52 Main Street, Wilmington
for information call 658-9343

Rick Cooke photo

Squaring off Wilmington's Bill Zambernardi (11) and Tewksbury's Bill Deppe (23) battle for the ball in a recent contest won by the Redmen.

TMHS soccer

Busy Redmen survive tough contests

The Tewksbury High School varsity soccer team, having played six games in 13 days, found itself in fourth place with a 7-5-1 record. The long stretch of games has been a series of one-goal contests and questionable officiating, as well as many road games due to a field that has become targeted by vandals.

Tewksbury vs Lowell

Tewksbury travelled to Lowell where a 2-1 advantage quickly became a horrifying loss in the last three and one half minutes of the game. Peter Vultaggio, unassisted and Nario Simao from Dave Flanagam gave the Redmen a 2-1 lead in the first period, only to watch Lowell tie the game with three and one half minutes to go and win it on a penalty kick with 40 seconds left.

Kenny Krugh played an excellent game for the Redmen. The junior varsity team won its game, 2-0.

Tewksbury vs Wilmington

The next stop for the Redmen was Wilmington. The Wildcats looked unstoppable during the first 10 minutes of the game, as they took a 1-0 lead into period two. Jim Field converted a short pass on an indirect kick by Marc Masone for the tieing goal.

The Redmen continued to dominate during periods three and four, and after the official minutes earlier had taken a goal away from the Redmen on what he said was an offside goal, Mark Stemmler converted a Nario Simao rebound for the winning goal five minutes before game's end.

The junior varsity, although dominating most of the action, lost to the junior Wildcats by the same 2-1 score.

Tewksbury vs Lawrence

Next in line for the Redmen was a trip to Lawrence where they would play their fifth consecutive road game. The game was all Tewksbury, with Nario Simao scoring from Pete Vultaggio and Billy Deppe notching a goal off a rebound on a corner kick, giving Tewksbury a quick 2-0 lead.

Dana Tower later scored from Pete Vultaggio in period two, and Kevin Polleck tallied a goal from Jimmy Field 52 seconds into period three to close out a 4-1 TMHS victory.

David Flanagan and Marc Masone for the second straight game both played excellent soccer for Tewksbury.

Tewksbury vs Methuen

First place Methuen came to Tewksbury for a Columbus Day morning game. The Rangers dominated aciton early, but it was Tewksbury that came away with a 2-0 first period lead on goals by Mark Stemmler from Kenny Krugh and Nario Simao, his eighth from Timmy Kelly.

Methuen closed out the halftime scoring with a mistake filled goal on the part of Tewksbury just before the half.

The first time Tewksbury played Methuen, the Redmen lost, 2-1 on two Methuen penalty shots. The bad luck continued to hover over the heads of Tewksbury, as Methuen, trailing 2-1 in period four, got two goals- the last with less than eight minutes to go in the game when they were awarded an indirect kick one foot away from the goalline. The 3-2 loss gave the Redmen reason for much optimism however. The junior varsity also lost, by a 2-1 score.

Tewksbury vs Gr. Lawrence

Again Tewksbury hit the road, this time to Greater Lawrence. The game would be played in a downpour, and the wet conditions had an adverse affect on both goalkeepers in the first period, when the rain came down the hardest.

Dana Tower, senior co-captain, took over the netminding from sophomore Jon McLeod, who had been playing well since taking over for injured starting goalkeeper, sophomore Ricky Heartquist.

Tewksbury's co-captains, Pat Sands and Dana Tower, have been the keys to the Redmen being able to bounce back from their hard luck losses since the beginning of the season. It would be no different in this game. Using suggestions of positional changes recommended by the team captains, the Redmen came from behind to defeat Greater Lawrence, who a few days earlier had defeated Andover 2-1, a team that had tied Billerica 1-1 a week earlier.

Mark Stemmler scoring from Dave Crowley got the Redmen going early, only to have Greater Lawrence tie the game on a slip through the hands direct kick. Greater Lawrence took the lead four minutes after their tieing goal on another wet ball that slipped through the goalkeeper's hands.

Timmy Kelly from a hustling Peter Kushnieruk managed to tie the game four seconds before the end of the first period to close out the scoring until there was three minutes left to play. At this point Mark Stemmler, after picking up a stolen pass from Jimmy Field, faked the goalie off his feet and rammed a certain goal at the net, where teammate Kushnieruk made sure the ball would make the net with the game winning slam. Nario Simao played an excellent midfield game for the Redmen.

Tewksbury vs Billerica

Tewksbury came home to play Billerica, a team that had given the Redmen their only non-one goal loss this season, 6-0 before a large crowd at the Junior High facility. Unfortunately for Tewksbury, the final score found the opportunistic Indians on the winning end of a 3-2 score.

Billerica took the lead halfway through period one, and temporarily was tied up 1-1 a few minutes later before the official disallowed the goal on an offside call.

At 13:38 of period two, steadily improving junior Kevin Polleck would pick up a loose ball and tie the game at 1-1. Twenty-eight seconds before the end of the period, Billerica again capitalized on a fullback miscue and took the lead into halftime, 2-1.

Period three started quickly for Tewksbury, as Timmy Kelly would again tie the game, this time at 2-2 just 1:39 into period three. Less than four minutes into period four, Billerica again took the lead on the game's final goal, as they were able to pounce on a loose all before the Tewksbury team was able to move them away from the net.

The Tewksbury junior varsity, who had outshot Greater Lawrence 55-3, but lost 2-1 in their previous game, again lost a one-goal affair to Billerica, 3-2. Key players for the junior varsity during their last six game stretch were high total goal scorers Todd Simas and Kyle Favreau, along with good play by Dave Cleland, Sam Dias, Matt Crowley, Jimmy Latta, Scott Sampson, Mike Paglia, Bobby Field, Joey Weser and Doug Noyes.

Tewksbury teams face a fairly quiet week, one game, at Haverhill Wednesday in a 3:30 start. The Redmen after today, play their final four games at home. The Tewksbury home game scheduled against Chelmsford will not be played on October 22 as scheduled, but on Monday, October 24 at 3:30 p.m. at Tewksbury Junior High.

The reason for this change was due to PSATA being given during the morning of October 22. Tewksbury will then host Andover on October 26 and Lowell on October 29. Tewksbury will close out its' season Wednesday, November 2. at home vs Wilmington in a 3 p.m. game.

Wilmington Youth Soccer

Soccer youngsters show steady improvement

With three weeks remaining, the weather is cooling down, but the excitement and enthusiasm of the Wilmington Youth Soccer League is heating up. There are many exciting and well played games each week, with the level of skills and improvement increasing each week.

Last Friday night, 150 parents and youngsters travelled to Boston College to see for most, their first college level soccer game. A good time was had by all. Tryouts for the spring travelling teams will be held Saturday, November 12. Teams will be entered in the Boys Under 14, Under 12 and Under 10 divisions. The possibility exists that a girls team in the Under 12 division will also be entered if enough interest is shown. More information on the tryouts and program will be made available soon.

Under eight

Condors vs Falcons

A goal was scored by Mike Giordano and good games were played by David Major, Bill Smith and John White.

Jays vs Eagles

Goal scorers were Matt King (two), and Albie Giangregorio. Good games were played by Eric Shaffer, Laurie Southmayd, Dave Caccamesi, Nancy Pote, Joe Rega and Timmy Schultz.

Gulls vs Orioles

Goal scorers were John Kluse, Billy Bates and Dick Maynard. Good games were played by Jason Champoli, Robert Crosby, Chris Crowell and Timmy Finn.

Hawks vs Ravens

Goal scorers were Brian O'Malley (three), Billy Coffill, John MacKinnon, David Fleming and Anthony Almeida. Good games were played by Jason Mullen, Brian Berghaus, Aline Normoyle, John Wanford, Erid Falzone and Tim Murphy.

Under 10

Marlins vs Barracudas

Goal scorers were Gregory Maiella (two), Kevin Scott, David Dussault, and Derrick Stokes. A good game was played by Kerry Ann Spinale.

Whales vs Sharks

Goal scorers were Tom Killilea (two), Joey Catanzano (two), Tom Zaya, Heather Creeth, Jason Earley, John Austin and Mark O'Brien. Good games were played by Beau Birmingham, John MacIver and Jennifer Powers.

Piranhas vs Dolphins

Goal scorers were Marc Vitale, Jason Morin, Brian McGinley and Randy Johnson. Good games were played by Scot MacKenzie, Jason Gavin, John DeLorey, David Giles, Kyle Bishop and Shawn Mahoney.

Eels vs Stingrays

Goal scorers were Anthony Bonarrigo (two), Thomas Sheehan (two), Mark Zambernardi (two), Joel Grinovich, and Brian Wallace. Good games were played by Stephen Burns, Thomas Bryant, Robert Carbone, Kevin MacArthur, Karen Bishop, John Martins, Jr. and Christian Armata.

Under 12

Bobcats vs Bears

Good games were played by Peter DaMore, Tom Gilson and David Simmons.

Lions vs Panthers

A goal was scored by Chris Ward and good games were played by Alison Curtin, Steve Finnerty, Gerald MacDonald, Andrea Ducey, Brian MacDonald and Jimmy DeMarco.

Cougars vs Pumas

Goal scorers were Kevin Barrett, Sean DeMaggio and Greg Scarfo. Good games were played by Eric Bryant, Nicole Bouche, Sean McNamara, David Bruce, Michael Gaglione and Mark Zizis.

Tigers vs Wolves

Goal scorers were Bobby Caruso (three), Jerry Driscoll (two), Richie Barletta, Gerald Forgett, Jimmy Ware, Kurt Rachdorf and Jimmy Palman.

12 plus

Suns vs Astros

A goal was scored by Richard Pozzi and good games were played by Eric Cushing, Barbara Langone and Brenda McLaren.

Comets vs Cosmos

Goal scorers were Scott McMillan, Chris McMillan and Doug Michaud. Good games were played by Jeff McDonald and Kim Zambernardi.

Apollos vs Stars

Goal scorers were Tim Penney, Michael Vinal and Mack Bobek. Good games were played by Hugh Strow, Erik Palm, Julie Callahan, Bob Caccamesi, Mark Ware and Richard Whitney, Jr.

Youth Baseball meeting

The 1983 annual Tewksbury Youth Baseball meeting will be held October 25 at 7:30 p.m. at the Tewksbury Town Hall. All managers, coaches, umpires and members of the auxiliary are eligible to attend and conduct the business of the annual meeting.

The Board of Directors has nominated the following individuals for election as directors: Clerk, Rick O'Neill (two year term); purchasing agent, Ed Blades (two year term); National Senior League Fred Daley (two year term); National Minor League, John Breslin (two year term); American Senior League, Pete Michaels (one year term); umpire in chief, Fred Doherty (one year term).

Also to be considered at the annual meeting will be the possible establishment of a t-ball league for boys and girls between the ages of six and eight. Any person who is interested in this program in any capacity is strongly encouraged to attend the annual meeting.

For further information, contact Rick O'Neill at 851-4600.

College Corner

The Curry College men's soccer team was hopeing to get back into the win column when they met the Beacons of the University of Massachusetts-Boston Wednesday (Oct. 19) at the UMass campus in Dorchester. The Colonels are currently 6-4-1.

Curry has been led by junior co-captain Bob Lima of Methuen, who tops the team in scoring with 18 points, including eight goals. Lima picked up the scoring slack when last season's leading scorer, junior Steve Scanlon of Wilmington was injured early in the year. Scanlon has seven points, including three goals thus far.

Soccer coaches needed

The Tewksbury Youth Soccer League is looking for coaches for its' boys and girls under 19 traveling teams for spring of 1984.

Applications should be submitted to the traveling director, Ian Atherton, 165 Greenmeadow Drive., Tewksbury (851-5258) by October 31, 1983. Tryouts for the teams will be held during November.

The Tewksbury Youth Soccer League will hold intramural tryouts - evaluations for the 1984 spring soccer season at the Junior High School softball field Saturdays, October 22 and 29. The rain dates are the Sundays following each Saturday.

The schedule is as follows: under 10, 9 to 10:30 a.m.; under 12, 10:30 a.m. to noon; under 14, 1 to 2 p.m.; under 16, 2 to 3 p.m.

The effective date for these ages is January 1, 1984. The minimum age of the player is eight years old. Players moving up from a division or new to the program must attend one of the two tryouts.

Final registration for the 1984 season will take place at the Junior High School field from 9 to 10:30 a.m. during tryouts. The registration fee is $15.00, which includes uniform, affiliation fee and liability insurance. Supplemental medical insurance is available for an additional $2.00.

Clinic registration (youngsters five, six and seven) will be held in January. Fro more information contact Ed Flanagan at 851-7580.

Rick Cooke photo

MVC soccer chase Wilmington and Tewksbury players bear down on the ball during recent Merrimack Valley Conference soccer action.

ATTENTION LADIES!
ALL FREE
LEARN TO BOWL COURSE
Nov 9, 16 & 23, 12:30 P.M. to 2:30 P.M.
at PRO LANES Rte. 28, North Reading
• Lots of Fun • Door Prizes • Coffee Breaks
• FREE Supervised Playroom to take the kids
• Conducted by Professional Instructor
Everyone guaranteed to have fun at NO COST OR OBLIGATION — Don't be left out! Bring a friend!
Call PRO LANES 664-6204
Leave Telephone Number and Name and we will call you with further information

Autowize "SERVICE BEYOND THE SALE"
RALPH'S AUTOMOTIVE CENTER
460 MAIN STREET
WILMINGTON CENTER
658-5558
The Parts Place
AUTOSAVE
1268 MAIN STREET, TEWKSBURY
851-7267
Automotive Parts & Accessories

FUEL OIL 96.9¢ 100 Gal Min
K-1 Kerosene $1.30 Pick up at yard only
Call before 9 a.m. for same day delivery
100 Gallon Minimum
JOE BARRY'S OIL
Service Contracts & Automatic Delivery Now Available
24 HOUR BURNER & DELIVERY SERVICE
658-7174
Prices subject to change

LOAM
SCREENED
$12 per yard
4 yard minimum
UNSCREENED
$8 per yard
6 yard minimum
FARM MANURE
$9 per yard
4 yard minimum
FILL
$4 per yard
6 yard minimum
Orders over $50 Free Delivery
Call
658-4062

Rick Cooke photo

Numbers game Redmen captain Laura Briggs (left) finds that she is overmatched by two Lowell players in last week's volleyball loss.

WHS volleyball

Wildcat girls take three straight

The Wilmington High School girls' varsity volleyball team won three straight matches last week to raise their record to 5-5 in the tough MVC conference, 6-5 overall. The Wildcats followed last Monday's upset win over perennial powerhouse Billerica with a convincing 2-0 win over Greater Lawrence Regional Wednesday.

Kim Mytych and Gail Lombard dominated net play, while seniors Bonnie Hicks and Pat Rescigno served well. Tricia Motolo made several key saves, as the Wilmington girls, playing only their second year of varsity volleyball, prevailed by scores of 15-7 and 15-5.

Friday the girls avenged an earlier loss to Andover High School by defeating the Warriors, 2-1.

In the final match Wilmington behind the strong serving of captain Chris McMenimen and floor play of Celia Cornish, won, 15-0. Game two provided a complete turnaround, as Andover scored several aces and came back to win, 15-7. In the decisive third match Andover broke on top 7-2 before the Wilmington team responded, taking the next 13 points, many on long volleys, earning a 15-7 win.

Once again Kim Mytych and Gail Lombard combined to turn back several spikes by the taller Andover team. Tricia Mottolo played a super game at setter, and the hustle of Celia Cornish in the backcourt earned the praise of both coaches.

The Wildcat jayvees also played well last week, finishing the week at 2-1 behind the play of co-captains Diane Newark and Maria Alpers.

MVC Volleyball
Results Monday

Chelmsford 2 Lawrence 0
Dracut 2 **Tewksbury 9**
Billerica 2 Andover 0
Wilmington 2 Methuen 1
Lowell 2 Gr. Lawrence 0

	W	L	Pct.
Chelmsford	10	1	.909
Dracut	10	1	.909
Billerica	9	2	.818
Lowell	6	5	.545
Wilmington	6	5	.545
Tewksbury	5	6	.455
Methuen	5	6	.455
Andover	3	8	.273
Gr. Lawrence	1	10	.091
Lawrence	0	11	.000

where the action is

Football

Fri., Oct. 21: Methuen at Tewksbury freshmen; Wilmington freshmen at Andover East (3:30).

Sat., Oct. 22: Andover at Wilmington varsity; Tewksbury varsity at Methuen (1:30).

Mon., Oct. 24: Wilmington junior varsity at Andover; Methuen at Tewksbury junior varsity (3:30).

Soccer

Wed., Oct. 19: Tewksbury at Haverhill; Wilmington at Andover (3:30).

Fri., Oct. 21: Greater Lawrence at Wilmington (3:30).

Sat., Oct. 22: Chelmsford at Tewksbury (3:30).

Wed., Oct. 26: Tewksbury at Andover; Wilmington at Lowell (3:30).

Field hockey

Wed., Oct. 19: Tewksbury at Wilmington (3:30).

Fri., Oct. 21: Methuen at Tewksbury; Wilmington at Lawrence (3:30).

Wed., Oct. 26: Tewksbury at Dracut; Chelmsford at Wilmington (3:30).

Volleyball

Wed., Oct. 19: Tewksbury at Billerica; Wilmington at Lawrence (3:30).

Fri., Oct. 21: Tewksbury at Wilmington (3:30).

Mon., Oct. 24: Tewksbury at Greater Lwarence; Wilmington at Lowell (3:30).

Wed., Oct. 26: Lawrence at Tewksbury; Dracut at Wilmington (3:30).

Cross country

Wed., Oct. 19: Wilmington boys at Tewksbury (3:30).

Sat., Oct. 22: Wilmington girls at Methuen; Tewksbury girls at Andover (3:30).

Tues., Oct. 25: Dracut at Wilmington boys; Lawrence Central at Tewksbury boys (3:30).

Wed., Oct. 26: Tewksbury girls at Wilmington (3:30).

TMHS field hockey

Defense keys Tewksbury girls

After their upset victory over Wilmington, the Tewksbury High School varsity field hockey team played a very tentative game against Methuen where their execution of skills and timing was off. The game ended in a scoreless tie. On the defensive end, Heather Cuneo and goalie Vicki Westover played outstanding games.

The Redmen fell behind early in the first half of the Dracut game, as Jo Krawczyk scored the first goal with an assist from Renee Mattee. Goalie Vickie Westover made some outstanding saves throughout the game. After a sluggish first half, Tewksbury came alive in the second half with a goal scored by Bev Luken. The girls played a more aggressive second half, with Amy Cole, Elaine Hill and Bev Luken leading the attack. The game ended in a 1-1 tie.

The Tewksbury girls later lost to an aggressive Tyngsboro team, 3-0. Tyngsboro took the lead late in the first half despite the pressure applied by defensive players Eileen Griffin and Colleen MacAllister. A good offensive effort was turned in by Bev Luken and Brenda Bjorkgren.

The girls got back on the winning track with a 1-0 win over Andover. The winning goal was scored by Missy Riddle, with an assist from Eileen Griffin. The girls played an aggressive game, with Eileen Griffin, Sue Wyshak, Noelle Codner, and Nadine Black all playing excellent defensive games.

Forwards Karen Smart, Bev Luken and Karen Fahey put constant pressure on the Andover defense with their aggressive attack play.

The Redmen scored early in the first half of the Lawrence game to give them the edge going into the halftime break. Bev Luken received a pass from Karen Smart and shot it past the goalie. Forwards Donna McKenna and Elaine Hill kept the pressure on the Lawrence defense with their constant rushing attack.

The Lawrence team came back to tie the game early in the second half. Defensive players Gerri Smith, Eileen Griffin, and Missy Riddle were instrumental in intercepting crossfield passes and keeping much of the play out of the defensive circle. The team's overall record is now 4-3-3.

Merrimack Valley
Field Hockey Conference
Results Monday

Lawrence 3 Haverhill 1
Dracut at Methuen, ppd.
Chelmsford 2 **Tewksbury 0**
Tyngsboro **Wilmington 1**

	W	L	T	P	F	A
Tyngsboro	9	2	2	9	36	12
Chelmsford	8	1	2	18	28	6
Wilmington	8	2	1	17	26	5
Lawrence	5	2	4	14	15	10
Tewksbury	4	4	4	12	11	15
Haverhill	3	7	2	8	12	21
Andover	3	7	1	5	8	22
Methuen	1	7	2	4	6	28
Dracut	1	9	1	3	8	31

Local skaters pass tests

The Wilmington Figure Skating Club has resumed its' busy fall and winter schedule.

In a flurry of activity that started the skating season, some skaters entered the Boston Open, a sanctioned United States Figure Skating Association competition, that each year is held at the Skating Club of Boston. Five girls, Mari Fukuda of Tewksbury and Allison Newton and Julie Palmquist of Andover, all finished high in their respective categories. The club however, is also proud of Mandy Farkas of Wilmington and Yuko Fukuda of Tewksbury, each of whom captured second place in their respective categories, and each of whom is now the proud owner of a silver medal to remind them of their outstanding accomplishment.

The Wilmington Figure Skating club recently held its' first test session of the year. Under the direction of Atsuko Fukada and Cynthia McCracken and their committee, seven girls entered and were all successful in their respective tests.

Jennifer Armstrong of Wilmington passed her seventh figure test and Yuko Fukuda of Tewksbury passed her intermediate freestyle test. Passing her second figures test was Lindsay McCracken of Andover. Mari Fukuda of Tewksbury and Julie Palmquist of Andover passed their first figures test. And passing their preliminary figures and freestyle tests were Michelle Costanza of Wilmington and Allison Rainville of North Andover.

Soccer meeting

The Tewksbury Youth Soccer League (TYSL) will hold a meeting on Thursday, Oct. 20 at 7 p.m. in the town hall for all travel and intramural coaches, potential coaches and volunteers. Coaches and publicity coordinators and referees are needed for most age groups for the 1984 spring soccer season. Signup sheets will be circulates.

Coaching assignments will be reviewed and evaluation sheets and tryout time schedules will be distributed for the upcoming intramural tryouts on October 22 and 23. Two weeks after the tryouts, a draft will be held for coaches to pick their teams.

The Soccer Booster Club is also looking for volunteers to help with fundraising and field day activities. All interested parents should plan to attend and offer their services.

recreation calendar

Roller skating party

The Wilmington Recreation Department will hold a roller skating party on Tuesday, October 25 from 7:30 to 10 p.m. This will be a semi-private party at Roll on America in Lawrence. Cost is $4.00, plus $1.00 for skate rental.

The bus will leave from Wilmington High School at 6:45 p.m. Register early at the Recreation Office Monday through Friday from 9 a.m. until 2 p.m.

Discount tickets

The Wilmington Recreation Department has discount tickets for the following Florida attractions: Disney World, Six Flags Hall of Fame, Wet and Wild, Bush Gardens, Circus World, Silver Springs, Sea World, Cypress Gardens, Lion Country Safari, Miami Seaquarium and Planet Ocean.

Also available are discount tickets to the Showcase Cinemas in Woburn and Lawrence and some of the attractions in Plymouth County.

Call the Recreation Office Monday through Friday from 9 a.m. to 2 p.m. to pick up tickets.

Basketball signup

The Wilmington Recreation Department is still accepting signups for its' winter basketball program at the Rec Office, Monday through Friday from 9 a.m. to 2 p.m. Ages on the league are nine-14 as of December 31, 1983.

New York trips

Only a few seats remain vacant for the Recreation Department's trips to New York City October 29 and December 10. Cost is $25.00. Call the Rec Office for information, or drop in between 9 a.m. and 2 p.m. Monday through Friday.

Shamrock
FALL FESTIVAL OF SAVINGS

Cella LAMBRUSCOS 2.99 50 oz
Taylor PORTS & SHERRIES 3.99 50 oz
Carlo Rossi REDS & PINKS 4 LITERS 3.93 135 oz
Carlo Rossi WHITES 4 LITERS 4.07 135 oz
Gallo FR. COLOMBARD CHENIN BL 2.99 50 oz
S.S. Pierce DINNER WINES 2.29 50 oz
J. Roget EXTRA DRY CHAMPAGNE 1.99 25 oz
Freixinet CORDON NEGRO 3.99 25 oz
Fleischmanns Gin 9.49 59 oz
Shamrock GIN 80° 7.99 59 oz
Castillo SILVER RUM 9.49 59 oz
Vodka PREMIUM 80° 6.99 59 oz
S.S. Pierce NO 6 BLENDED WHISKEY 9.49 59 oz
Kamora MEXICAN COFFEE LIQUEUR 6.99 25 oz
Dekuyper PEPPERMINT SCHNAPPS 7.99 59 oz
Leroux FLAVORED BRANDIES 6.99 33 oz
Sandy Scot 86° SCOTCH 10.49 59 oz
Cutty Sark SCOTCH 17.06 59 oz
Jim Beam BOURBON 10.99 59 oz
Jack Daniels TENNESSEE 9.95 33 oz
O.F.C. CANADIAN 11.99 59 oz
R&R RICH AND RARE CANADIAN 10.79 59 oz
Ltd CANADIAN 9.75 59 oz
Heineken 24-12 oz BOTTLES 12.99
Gibbons 24-12 oz BOTTLES 5.49
Bud Light 24-12 oz CANS 9.95
Miller 24-12 oz CANS 9.15
Lite 24-12 oz CANS 9.60

WILMINGTON
Route 38, Main Street Opposite Wilmington Ford
FITCHBURG
Central Plaza Route 12, Water Street

FARM ENRICHED SCREENED LOAM $16 per yard
UNSCREENED LOAM $12 per yard
FARM MANURE $9 per yard
BARKWOOD MULCH $19 per yard
FILL $6 per yard
SAND FILL $12 per yard
GRAVEL $12 per yard
HORSES BOARDED $115 per month
Discounts available for large quantities
Prompt Delivery 7 days a week
WEISS FARM
STONEHAM
438-0689

INSURANCE
AUTO
HOME
LIFE
Howard Lafaver
658-8430
1-648-0060

Town Crier ads really work
Try one
Call
658-2346

TEN TOWNS
The Best Buy in Classified
is now even better!

Middlesex East classifieds have long been one of the best buys in classified advertising. Now it is an even better buy.

The Daily Times and Chronicle has expanded into Wakefield, which means that your ad now circulates in ten towns — still at the same price as before! Middlesex East Supplement appears in the Town Crier in Wilmington and Tewksbury, the Daily Times and Chronicle in Woburn, Burlington, Winchester, Reading and Wakefield, the Stoneham Independent, the North Reading TranscripT and the Lynnfield Villager. These papers are all solid community newspapers with audited paid circulation, giving your ad amazing results at a very low price.

Use the handy order form below, or call 658-2346 to place your ad in ten towns.

Repeat ads earn 20% discount

CLASSIFIED AD FORM

Deadline Tuesday 10 a.m.

NAME DATE
STREET
CITY PHONE
Insertions Date

✓ Check Desired Category ✓
For Sale ( ) Summer Rentals ( )
To Let ( ) Wanted To Let ( )
Real Estate ( ) Bus Opportunities ( )
Garage Sale ( ) Help Wanted ( )
Automotive ( ) Lost & Found ( )
Services Offered ( ) Wanted ( )
Employment Wanted ( ) Miscellaneous ( )

IF DESIRED, BOLD LINE $1.00
leave space between words
4 lines $3.40
$4.25
$5.10
$5.95
$6.80

Mail to: Town Crier
P.O. Box 460
Wilmington, Ma. 01887

or call 658-2346 to place your ad over the phone

Prices above are for cash in advance. Billing charge of 50¢ applied to all ads not paid in advance.

Planning board says yes to rezoning, no to Marion Street

The Wilmington Planning Board Tuesday night approved all the zoning articles for the special town meeting next Monday. The board also disapproved of Article 7, which proposes to add Marion Street to the Official Map.

Article 2, to rezone to Industrial Park land now owned by the Water Department, was voted unanimously. The board also voted favorably on Articles 3 and 4, having to do with the sale of that land to Dynamics Research Corporation (DRC).

The vote is to be expected to cause the Wilmington Finance Committee to also vote in favor of these three articles. The fincom had put off its vote, awaiting the action of the planning board.

Several town officials spoke in favor of rezoning and selling the land (29.884) acres to DRC. Town Manager Buzz Stapczynski was the principal speaker for the town, assisted in part by Selectman Rocco DePasquale.

The land, owned by the water department, will have some legal hurdles to cover, Buzz said, but he was confident that they could be conquered. The water department will receive the money, which it can use as financing to construct a water tower, or a water treatment plant, in North Wilmington.

Al Rand, vice president of DRC and head of the Systems Division of that firm told the board that approximately 400 persons are in his division, all of whom will move into a building to be erected on the site. He expects the building to be about 200,000 square feet, in area, and to be ready early in 1985.

DRC will use the building for engineering and "software" (computer) studies, he said. The firm has offices in Washington DC and in Dayton, Ohio, but this will be their headquarters. He believes all the environmental questions have been answered. He thinks the site is ideal for DRC purposes, and the town (Wilmington) ideal.

Engineer Erich Nitzche told the planning board that a 60 foot wide road is being planned, from Andover Street. It will have to cross some wetlands.

The engineer showed that two properties the road will serve in addition to DRC will be benefitted. The road will open up the Winchell property, the back part of which is landlocked, and will not take any of the parking space for the Lizst property, now building on Andover Street.

(Not a part of the hearing, but Rep. James Miceli Tuesday morning told the Town Crier that he has wholly endorsed the idea of selling the water department land to DRC.)

Restuccia land

The planning board also approved of the proposed rezoning of land along Main Street, owned by Bernard Restuccia Jr. of Wilmington Ford. The land is part of the property which a couple of years ago was proposed for housing for the elderly.

Joseph F. Courtney was the attorney.

Land which is now in R10 and R20 (10,000 and 20,000 foot lots) will remain that way, on the northerly side of the land, Courtney told the planning board. This is to be buffer area.

There will also be a 50 foot wide buffer area in the direction of Glen Road.

Part of the land, near the Wilmington Plaza, about 3.1 acres, is now zoned for General Business, and more land beside that is sought for General Business. The purpose is to put in a car dealership for American Motors cars.

Courtney said he would have a deed and escrow agreement, for the town meeting, which he will give to the moderator, to cover his proposed restrictions.

There is a wet land area, which Coutrney expects will be doubled in size by the Wilmington Conservation Commission. The drainage will be properly cared for.

Questions of traffic control were uppermost in the mind of Tony Gentile of the planning board. The entrance to the proposed car dealership is almost across from the Fred Cain bridge.

Restuccia has agreed to install a traffic light, in accordance with regulations, the planning board was told. All the papers, Courtney said, would be ready before Friday.

That, said Tony, is the key control to all the questions.

The planning board voted unanimously in favor, but only after the town engineer assured them that, under the laws, they do have site control for the proposal.

Marion Street

Unanimously the planning board disapproved of Article 7, which proposes that Marion Street be made a part of the Official Map for its full distance. The members could see many problems, if the town changes the designation.

The main point in their discussion was that the street would not be paved, and would not have other services. The board had written to the police and fire departments, and to the board of health on the subject.

All three departments replied that they desired to see the road made passable for their vehicles.

Carole Hamilton, in discussing the question, asked why there had not been any discussions in the first years after the zoning had been voted by the town. They waited until 10 years later! She pointed out. That is not the time to say it!

Landscape contractor Warren Newhouse does not usually leave any equipment on the job. But on Monday afternoon, his bulldozer broke a hydraulic line, and he left it at a High Street construction site, near the Woburn Street School in North Wilmington. When he returned Tuesday morning, vandals had broken lights and gauges, and filled every opening with sand — fuel tank, exhaust, transmission case, and radiator. He has offered a reward for information identifying the vandals.

Wilmington Episcopal Chapel

Wilmington Episcopal Chapel, the Rev. Tansey Chapman vicar, 272-1586; corner of Forest Street and Aldrich Road, Wilmington.

Services at 11:30 a.m.; first and third Sundays, morning prayer; second and fourth Sundays, holy communion.

Tuesdays: Bible study from 2 to 3:30 p.m.

Thursdays: Parent Support Group, 8 p.m., October 20 speaker, Dr. Donald McLean, a pediatrician and author. His remarks will concentrate mostly on adolescence; October 27 speaker, Ms. Eve Weltz, a psychiatric social worker from MacLean's Hospital. Her topic will be normal an dabnormal vehavior in children, especially adolescents.

The public is cordially invited to attend.

Four at WHS named as Commended Students

Wilmington High School has been notified that four of its students have been designated Commended students in the 1984 National Merit Scholarship Program. Richard L. DeRosa, acting principal, announced recently that Darin V. Colarusso, Carol R. O'Brien, William J. Odlum and Dianne L. Tobey placed in the top five percent of over 1,000,000 participants in the 29th annual Merit Program. Although Commended Students will not receive further consideration for Merit Scholarships, each has demonstrated unusual academic promise and will be honored with a Letter of Commendation.

An officer of National Merit Scholarship Corporation (NMSC), which administers the program, said that, "The outstanding test performance of each Commended Student in the highly competitive Merit Programis an attainment deserving of recognition. In a nation that places great value on the education of its young people, it is important to honor academically talented students and to acknowledge the part that schools play in the development of their abilities. We sincerely hope that their attainments thus far will encourage these young men and women to take advantage of their opportunities for higher education and to acquire the skills they will need to become productive adults and contributing citizens in a free society."

All participants in the current Merit Scholarship competition entered by taking the PAST/NMSQT in the fall of 1982. Although the scores of the 35,000 Commended Students designated throughout the 50 states were very high, they were slightly below the level required for Semifinalist standing. Only the 15,000 Semifinalists who were announced by NMSC on September 14 will have an opportunity to continue in the competition for some 5,300 Merit Scholarships to be awarded next spring.

Commended Students

Four Wilmington youths have been named as Commended Students in the National Merit Scholarship Exams. From left, Bill Odlum, Darin Colarusso, Dianne Tobey and Carol O'Brien. With them is Richard DeRosa, acting principal of WHS.

Wilmington police news

During the week ending October 18, Wilmington police officers responded to 15 accidents, made six arrests and five protective custody detentions; quieted six disturbances, investigated five larcenies and six incidents of suspicouus activity.

One vehicle was reported stolen, one trespassing complaint, two involving trailbikes and three involving traffic were logged. One robbery was investigated, along with 18 alarms, one assault and battery, five break and entries and three domestic problems. One threat complaint was taken and five incidents of vandalism are under investigation.

Arrests

Tuesday morning Officer Chris Neville arrested Louis Ascolillo, 32, of Sachem Street, Billerica, charging him with operating a motor vehicle after his license had been revoked. Ascolillo was taken to court a short time later where his case was continued for two weeks.

Two Wilmington people were arrested on drug related charges by Officer James McNally shortly after 5 p.m. Friday. Edward Theriault, 17 of Nichols Street and Linda Joyce, 17, of Jere Road were charged with possession of class D substance and possession of class D controlled substance with intent to distribute. Both suspects were bailed for a Monday court appearance.

Officer Chris Neville arrested Vianney, 18 of Webster Street Woburn and Robert Monahan, 20 also of Webster Street, Saturday evening. Both were charged with possession of class D drugs, believed to be marijuana. They were later bailed for a Monday court appearance.

Early Sunday morning following investigation of an accident on Grove Avenue, Officers Steven LaRivee and Frank Hancock arrested George Crispo, 22 of Brunswick Street Lowell. Crispo was charged with operating a motor vehicle while under the influence of alcohol; driving so as to endanger and speeding.

letters to the editor

Dear Larz:

The photo and article about the "Town" clock and the Clock Folk brings two things to mind. The maintenance and operation of the clock is the responsibility of the town and now the clock could not be in better hands (no pun). The Clock Folk are true craftsmen with a feeling for antiques and their historical significance.

The church is celebrating its 250th anniversary, the building has been painted and the church building admirably fills the positon of the outstanding landmark in Wilmington. Before Wimington could become a town, there had to be a Congregational Church.

It would seem fitting that the town fulfill its obligation and provide the funds to repair the damaged movement, paint the faces and goldleaf the numerals and hands.

It is suggested that the parishioners and all those interested in the appearance of an outstanding building and historical landmark exert all influence possible on town officials and the April Town Meeting to provide the funds so that the works can start July 1, 1984.

If this seems a long time, it is due to the customary glacial speed with which such matters are routinely accomplished. However the works can be at least started much sooner — if the selectmen can be persuaded to transfer available funds.

Arnold Blake

Reader Arnold Blake raises some interesting points.

It is the Town Crier's understanding that the Clock Folk have traced down the name of the firm which electrified the clock. They are in search of the original parts, which possibly went with the firm.

About 60 years ago, in the days of the clock weights, etc., the publisher climbed up into that steeple for a look. he recalls that a number of sets of initials, etc., were painted on the walls and beams, people who probably lived in Wilmington in the 1870s and 1880s. He never had been back for a look, but something of interest could possibly evolve from a reading of those initials.

In 1956 it was proposed by the late Harland Whittredge of Hillside Way that the town should dispose of the town clock by giving it, or selling it to the church. That motion was never voted on.

But the down did appropriate $2600 at that time to repair the clock. It was then, it is to be believed, that the clock was repowered with electricity, and the original works removed.

The word in Wilmington was that there would be no more problems with the town clock.

Larz

Dear Larz:

I attended a Parents Advisory Committee meeting at the West Intermediate School Tuesday, Oct. 11. The Permanent Building Committee presented its proposed additions and renovations to Wilmington High School. It was a very informative meeting. Our high school will not be accredited unless conditions change.

I was very impressed at the way the P.B.C. had evrything broken down project costs and tax rate impact.

In order to save money in the past, at the Glen Road and Boutwell Schools, we had what is known as a "cafetorium" which was a combination gym, auditorium and lunch room. Another one of our penny pinching ways is our North and West Intermediate gym with no space to sit and watch a game. Are we going to make these same mistakes again? For less than a dollar a thousand we can have something that will benefit the children and adults in our town. We have a basketball program with over 300 boys and girls enrolled. We need more gyms that are adequate for our programs. I am sure Mrs. Carlson would agree there are more children enrolled in sports now than back in the early 50s.

Let's all get out and vote yes for renovations and a larger gymnasium at the October 24 town meeting.

Sincerely,
Joanne Oliver

Wilmington senior topics

Thanks, Dr. Gould

The Wilmington senior citizens are grateful to Dr. Gould of the Lions Club for donating time for a senior glaucoma screening test at the Drop-in Center Saturday, Oct. 8.

Foot clinic

Podiatrist Dr. Kenneth Leavitt will be at the Drop-in Center one Friday morning each month to treat foot ailments. Dr. Leavitt will begin his clinics Friday, Oct. 21 from 9 a.m. to 1 p.m.

It is hoped that Dr. Leavitt's visits to the Drop-in Center will help alleviate many of the minibus trips to out-of-town-doctors for this treatment. Seniors are advised to call the Center before Friday for an appointment and have Medicaid or Medicare cards with them when they arrive.

Fuel assistance

It is necessary to make an appointment to have applications for fuel assistance filed. Those who qualified last year should qualify this year, i.e. household of one, $6,075-$8,505; two, $8175-$11,445. New regulations this year are all Social Security numbers of any dependent listed on the applicaton over the age of 18 has to be listed. Only the Social Security income of the head of the household on S.S.I. is excludes as income on the application. All other income of others listed on the application must be included. In the case of a person listed over the age of 18, if the person is paying board, a signed statement of the amount must be included, this will be accepted as that person's income. A bill with the name of the oil company on it will be required. This year all applications will be checked by the Federal government to help stop abuse of the program.

Halloween social full

The quota on registrations for the Council on Aging's Halloween therapeutic social has been met and registrations closed Oct. 14.

Special town meeting

The special town meeting will be held at the high school Monday evening, Oct. 24. Issues being raised at the meeting will effect seniors, who are urged to be on hand to vote.

Thanksgiving dance

The Tewksbury-Wilmington Elks will host Wilmington seniors at the annual senior citizens' Thanksgiving Dinner Dance November 10. Only 250 tickets are available and will be given out on a first come, first served basis beginning Friday, Oct. 21.

Wilmington seniors' menu

Week of October 24

Monday: Baked stuffed peppers, whipped potatoes, applesauce, rolls and butter, brownies and milk.

Tuesday: Oven baked chicken, fluffy rice, chilled juice, rolls and butter, custard and milk.

Wednesday: Chilled juice, frankfort in a roll, potato rounds, buttered vegetable, toll house squares and milk.

Thursday: Chilled fruit, fish dinner, whipped potato, buttered vegetable, jiffy cookies and milk.

Friday: Macaroni and cheese, stewed tomato, garden salad, rolls and butter, ice cream or cookies and milk.

Minuteman Home Care menu

Week of October 24

Served at Burlington Senior Citizens Friendship Center, 45 Center St., Burlington where nutrition aide is Kay Cavanaugh. Call 272-9552 for reservations.

North Woburn - Wilmington at North Congregational Church, 896 Main St., Woburn where site manager is Marilyn Georgis. Call 933-8643 for reservations.

Menus are subject to change without notice. Transportation is available, especially for handicapped people.

Monday: Veal patty, sweet potatoes, peas, oatmeal bread, brownie.

Tuesday: Baked meatloaf, gravy, baked potato, butter, carrot raisin salad, wheat bread, chilled fruit.

Wednesday: Turkey chow mein, white rice, oriental vegetables, crusty roll, chocolate pudding.

Thursday: Baked manicotti with meatballs, italian blend vegetables, vienna bread, fresh fruit.

Friday: Crispy fried fish, mixed vegetables, tartar sauce, delmonico potatoes, sandwich roll, stewed prunes.

COMMONWEALTH OF MASSACHUSETTS
LAND COURT
DEPARTMENT OF
THE TRIAL COURT
PETITION TO
FORECLOSE TAX LIEN

(SEAL) No. 58241TL

TO ALL WHOM IT MAY CONCERN, and to David M. Cleary, deceased, formerly of Charlestown, Suffolk County, Gladys E. Cleary, deceased, formerly of Melrose, Middlesex County, Leona F. Hunt and E. Irene Hunt also known as Irene Hunt, both now or formerly of Boston, Suffolk County, Rita Whalen also known as Rita Cleary Whalen, now or formerly of Somerville, Middlesex County, Catherine Cleary Thomson, now or formerly of Watertown, Middlesex County, Hazel Cleary Quill also known as Hazel Cleary Quill, now or formerly of Revere, Suffolk County, all of said Commonwealth, or their heirs, devisees, or legal representatives.

Whereas, a petition has been presented to said Court by Town of Wilmington, a municipal corporation located in the County of Middlesex (Northern District) and said Commonwealth, to foreclose all rights of redemption from the tax lien proceedings described in said petition in and concerning a certain parcel of land situate in said Wilmington in the County of Middlesex (Northern District) and in said Commonwealth, bounded and described in said petition as follows:

20,000 sq. ft. more or less-Pearl Court See Assessors Map 24 Parcel 59.

If you desire to make any objection or defense to said petition you or your attorney must file a written appearance and an answer, under oath, setting forth clearly and specifically your objections or defense to each part of said petition, in the office of the Recorder of said Court in Boston (at the Court House) on or before the twenty-first day of November next.

Unless an appearance is so filed by or for you, your default will be recorded, the said petition will be taken as confessed and you will be forever barred from contesting said petition or any decree entered thereon.

And in addition to the usual service of this notice as required by law, it is ordered that the [illegible] be published forthwith once each week for three successive weeks in the [illegible] paper published in said Wilmington.

Witness, WILLIAM I. RANDALL, Esquire, Chief Justice of said court, this third day of October in the year nineteen hundred and eighty-three.

Attest with Seal of said court

Jeanne M. Malones
Deputy Recorder

O12,19,26

Atty. for Petr. James F. Coppola, 140 Union Street, Lynn, MA

COMMONWEALTH OF MASSACHUSETTS
PROBATE COURT

Middlesex, ss.

To all persons interested in the petition for adoption of Christopher William Baranski of Wilmington in said County.

A petition has been presented to said Court by **John Joseph Keefe** of Wilmington in said County, praying for leave to adopt said Christopher William Baranski a child of **Jody Baranski** of Lynn in the County of Essex and to the father of Wilmington in the County of Middlesex and that the name of said child be changed to **Christopher William Keefe.**

If you desire to object thereto you or your attorney should file a written appearance in said Court at Cambridge before ten o'clock in the [illegible] on the twenty-first day of November [illegible]

Witness, Sheila E. McGovern, Esquire, First Judge of said Court, this seventh day of October 1983.

Paul J. Cavanaugh,
Register

O19,26,N2

TOWN OF WILMINGTON

PUBLIC SCHOOLS
NOTICE
PUBLIC REVIEW OF
CHAPTER 766
COMPLIANCE PLAN

The Massachusetts Department of Education requires that school systems provide an opportunity for the public to review and inspect the Chapter 766 Compliance plan before submission to the Department of Education.

To comply with this requirement, the Wilmington Public Schools hereby notifies all interested parties that Wilmington's 766 Compliance Plan will be available for review and inspection on the days of October 26 through October 31, 1983 from 8:00 a.m. to 4:00 p.m. in the Special Education Department which is located at the Shawsheen School on Shawsheen Avenue, Wilmington.

Cleo N. Fredette, Jr.
Director of
Special Education

O19,26

COMMONWEALTH OF MASSACHUSETTS
SHERIFF'S SALE

Middlesex ss Lowell

Taken on execution and will be sold by Public Auction on the 4th day of November 1983 at 10:00 o'clock A.M. at the SHERIFF'S OFFICE, 202 CENTRAL STREET, LOWELL, County of Middlesex, all the right, title and interest that said **Diane J. Sawyer** of **Wilmington** in the County of Middlesex, had, (not exempt by law from levy on execution or from attachment) on the 1st day of July 1983, being the time when same was seized on execution, in and to the following described real estate, to wit:

the land in said Wilmington, with the buildings thereon, situated on the southerly side of Dorothy Avenue, and the northeasterly side of Barbara Avenue, being lot 34 shown on plan entitled "Plan of Land in Elmwood Village, Wilmington, Mass., Joseph W. Gernaghe, Reg. Land Surveyor, February 12, 1955, Revised February 21, 1955," which plan is recorded with Middlesex North District Registry of Deeds, Plan Book 86, Plan 139, and bounded:

NORTHERLY By Dorothy Avenue, two hundred thirty (230) feet;

EASTERLY By Lot 35 on said plan, one hundred fifty (150) feet;

SOUTHERLY By Lot 33 on plan recorded with said Registry of Deeds, Plan Book 86, Plan 1, one hundred sixty-five and 75/100 (165.75) feet;

SOUTHWESTERLY By Barbara Avenue, as shown on said first mentioned plan, one hundred forty-three and 61/100 (143.61) feet; and

WESTERLY and NORTHWESTERLY by a curved line forming the intersection of Dorothy Avenue and Barbara Avenue, as shown on said first mentioned plan, forty-three and 36/100 (43.36) feet

containing, according to said first mentioned plan, 32,391 square feet

Terms of Sale: Cash

Robert S. Masse,
Deputy Sheriff

05,12,29

TOWN OF WILMINGTON

BOARD OF SELECTMEN
PUBLIC HEARING

Notice is hereby given that a public hearing will be held in the Conference Room of the Wilmington Memorial Library at 7:30 p.m. on Monday, October 31, 1983 by the Board of Selectmen, on the application of Rubin Frankel, 419 Essex Street, Saugus, MA 01887 for a license to sell second-hand articles at 315 Main Street in the Town of Wilmington.

Daniel H. Ballou, Jr.,
Chairman, Board of
Selectmen

O19

COMMONWEALTH OF MASSACHUSETTS
THE TRIAL COURT
THE PROBATE AND FAMILY
COURT DEPARTMENT
Middlesex Division Docket No.

NOTICE

To all persons interested in **Joshua Randlett** of Wilmington in said County, a minor

A petition has been presented in the above captioned matter by the **Commonwealth of Massachusetts Department of Social Services, Marie A. Matava Commissioner**, praying that the Court award it permanent custody of said minor in accordance with Massachusetts General Laws Chapter 119 section 23c.

If you desire to object to the allowance of said petition, you or your attorney must file a written appearance in said Court at Cambridge on or before December 16, 1983.

WITNESS, SHEILA E. McGOVERN, Esquire, First Justice of said Court at Cambridge, the twenty-seventh day of September, in the year of our Lord one thousand nine hundred and eighty-three

Paul J. Cavanaugh, Register
of Probate

05,12,19

COMMONWEALTH OF MASSACHUSETTS
PROBATE COURT

Middlesex, ss.

To all persons interested in a petition for adoption of **Wayne Charles Baranski** of Wilmington in said County

A petition has been presented to said Court by **John Joseph Keefe** of Wilmington in said County, praying for leave to adopt said Wayne Charles Baranski a child of **Jody Baranski** of Lynn in the County of Essex and to the father of Wilmington in the County of Middlesex and that the name of said child be changed to **Wayne Charles Keefe.**

If you desire to object thereto you or your attorney should file a written appearance in said Court at Cambridge before ten o'clock in the forenoon on the twenty-first day of November 1983, the return day of this citation

Witness, Sheila E. McGovern, Esquire, First Judge of said Court, this seventh day of October 1983

Paul J. Cavanaugh
Register

O19,26,N2

TOWN OF WILMINGTON

INVITATION TO BID
REQUEST FOR PROPOSALS
CONSULTING SERVICES FOR
A COMPUTER SYSTEM

Sealed proposals for furnishing consulting services for a study regarding a computerized data processing system for the Town of Wilmington will be received by the Town Manager, Town Hall, Wimington, MA 01887 until 4:00 P.M. on Thursday, November 10, 1983, when and where they will be publicly opened and read.

Copies of the request for proposals may be obtained from Reginald S. Stapczynski, Town Manager, at the above address. Three (3) copies of each proposal shall be returned in a sealed envelope marked "Proposal for Computer Consulting Services."

Security in the form of a bond or check will be required for both bids and final contract performance, in accordance with the RFP.

Reginald S. Stapczynski
Town Manager

O19

Cancer cure rate increasing locally

By JANET CONSTANTAKES

Until recently, a physician's diagnosis of cancer meant an almost sure diagnosis of death.

But according to officials of the Middlesex Junction of the American Cancer Society (ACS), the disease in all forms is in nationwide remission.

Middlesex Junction member Gail Matthews, who heads the Reading ACS Chapter, attributed the new and increasing rate of remission, the decrease or disappearance of cancer in a victim, to early detection and subsequent treatment.

She said residents living in Reading, Wakefield, Stoneham and Melrose may see even higher rates of remission in their communities because of ongoing efforts by the Middlesex Junction.

Matthews also admitted a consolidated effort by the group will entail alerting people in the areas to the "early warning signals" of cancer, which could make the critial difference between surviving and dying of cancer.

Those signs, as documented by the ACS, include nagging cough or hoarseness, obvious changes in warts or moles, a sore that does not heal, thickening or lump in breast or elsewhere, indigestion or difficulty in swallowing, changes in bowel or bladder habits and unusual bleeding or discharge.

She said the local chapter will also be reaching as many citizens as possible to let them know that them having cancer "is not a death sentence."

"Each year it (remission) is so encouraging. It's increasing in every single form of cancer," Matthews said.

Middlesex Junction president Atty. O. Bradley Latham said educating citizens in the four communities would be the major objective of the group.

Latham indicated public education not only tells people what to look for in early cancer detection, but also helps them to stop "hiding from the concept of cancer."

Through the Junction's efforts, Latham is hoping citizens who believe they may have cancer will not try to block those thoughts, but instead look for necessary help through tests and treatment.

Latham said the Junction was set up about three months ago to make sure those involved in the local ACS chapters "were entirely sensitive to the needs" of the citizens in the area.

The Junction is comprised of residents in the four communities who have been cancer victims, have lost a member of their family to cancer, are close to someone who presently has the disease or are simply concerned in doing what they can to eliminate the disease.

ACS statistics show an estimated 24,000 people in Massachusetts will be diagnosed as cancer victims in 1983, and of those Matthews said the chances of survival "get better every day.

"We're getting closer every day (to cures) for so many different types of cancer," she said.

In communities like Lynnfield and North Reading, for example, with populations slightly over 10,000 — ACS rough estimates indicate that 2,800 people in each town will eventually acquire cancer, and 1,800 will eventually die of the disease if the current trends continue.

The statistics for those areas also show that 100 people are alive this year after having been cured of cancer, while another 52 cancer victims are undergoing medical treatment.

Eighteen men, women and children will have died of some form of the disease by the end of the year, 33 persons will develop new cases of cancer and 12 victims will be saved.

In areas such as Wilmington, Stoneham and Winchester those figures are close to or more than doubled.

In towns the size of Wakefield, Reading, Tewksbury and Burlington, approximately 7,000 people in each community will eventually acquire the disease and 4,500 will eventually die from it.

Close to 250 people will be alive this year after falling victim to cancer in those towns; 131 people are estimated to be under medical care and 45 people will die.

Woburn with an estimated

Cancer Page S-4

MIDDLESEX EAST Over 150,000 Readers

Supplement

Serving 10 Communities – Published Weekly

Winchester Acting Superintendent

A "State-of-the-Art" teacher

By STEVAN-ADELE MORLEY

Ask just about any Winchester parent if he knows Robert Forest and you will hear, "Sure--I know him! He used to teach at Muraco school." Or you will hear, "Bob Forest – he was principal at Ambrose when my kids were in elementary school...."

Dr. Robert Forest is well known in Winchester. He is deserving of the town's recognition. He has dedicated over thirty years of his life teaching other peoples' children. He is a state-of-the-art teacher.

Since July 1 of this year he is Acting Superintendent of Winchester Public Schools.

Today, when we hear so much about the downgrading of education, the lack of qualified and caring teachers, it is a definite plus on the side of education to know a man like Dr. Forest is connected in such a paramount role with our school children.

Winchesterites first met Dr. Forest back in 1967. Let him explain how it all started: "Dr. Walter Gleason, Assistant Superintendent for Curriculum, got a grant to subsidize a team of writers, plus the funds for a teacher training program, to deal with writing, and developing small-group, self-directing activities for elementary students in areas of language arts, math, science, and social studies...." Dr. Forest headed up the five member team for two years at Muraco elementary school. He developed the training activities to improve student interaction skills. And he directed the integration of writing activities into the classroom programs. The program was disbanded after the conclusion of the grant but it proved tremendously successful.

Dr. Forest believes, "The reason the program was so highly successful was because there was student interaction. Student centered lessons were involved. It forced teachers to look at the old questioning techniques. This is critical to the highest form of teaching cognitive thinking!"

Dr. Forest firmly believes that children should be taught to think as early in life as possible. "I want to see children using **all** their brain matter! In addition, we need to know more about group interaction on all levels. Our program at Muraco pointed up the great need for teachers to learn to ask the right questions. Interaction is a skill that can be taught!"

Dr Forest began his teaching career in 1954. He started as a sixth grade teacher in West Bridgewater public schools.

From 1957-1961 he taught sixth grade at Lilja School in Natick. Along with teaching sixth grade, he became Assistant Principal at Brown School in Natick from 1961 to 1962. Then, from 1962-1966, he supervised and evaluated teacher performance, including Harvard interns, coordinated parent activities, and assisted with curriculum implementation as elementary school Vice-Principal at Bennett-Hemeway School in Natick.

Next he went to Sudbury where

Forest Page S-4

DR. ROBERT FOREST, acting superintendent of Winchester schools, believes that "The parent cannot begin reading to the child early enough. The child hears the rhythms of its parent's voice.. and this is how the child's learning process begins.

ROVING with Dan Ferullo

Letters to Dan

The following is a compilation of letters allegedly received by our far-flung correspondent. We say allegedly because a few sound suspiciously drummed up, for no apparent reason, other than to provoke a laugh or two. Which is just what you would expect in this space. Most of the time, anyway. We'll let you decide. Comments follow, when necessary.

Dear Dan,

I've been reading your columns for many years. There are times when you crack me up so much I could die laughing. Other times you touch me so close to my heartstrings I think I'm going to dry up and shrivel to death from shedding so many tears. I want you to know I understand from whence you come, even if others don't. So for that reason, do you think you could find time to call me once in a while?

Your understanding mother
(in spite of it all)

P.S. Please return the Rubbermaid bowl I sent over with the spaghetti sauce. Your sister needs some soup for her cold.

(I had to get this one out of the way first. To be honest, I've been feeling a little guilty lately.)

Dear Dan,

I am writing to inform you that I will never again read your column. After that ridiculous piece about "that blasted fly," I'm convinced you need to be certified as a nut. You should be a

ROVING
Page S-4

COLOR PRINTS
25% DISCOUNT
DURING THE MONTH OF OCTOBER

SAME DAY SERVICE
In By 10 Out by 4:30
(Only 59¢ additional per roll)

3½ x 5" PRINTS

Develop & Print	Reg.	25% DISCOUNT Next Day Ser.	Same Day Ser.
12 Exposures from 126 film	3.99	2.99	3.44
12 Exposures from 110 film	3.99	2.99	3.44
12 Exposures from 135 film	3.99	2.99	3.44
24 Exposures from 126 film	7.59	5.69	6.14
24 Exposures from 110 film	7.59	5.69	6.14
24 Exposures from 135 film	7.59	5.69	6.14
36 Exposures from 135 film	10.99	8.24	8.69
15 Exposures from Disc film	4.95	3.71	NA

— 4 x 6" PRINTS ALSO AVAILABLE —

COPY depot
400 W. Cummings Park, Woburn, MA 01801
— 933-2128 —

COPIES
Reports
Proposals
Manuals
Transparencies
Mailing Labels
Reductions
Enlargements
"While you wait"

5¢ 8½ x 11 COPIES
On Our Self-Service Machine
Or We Can Copy For You On Our "Miracle Machine"

PRINTING
Letterheads
Business Cards
Envelopes
Flyers
Invoices
Invitations
Resumes
Brochures

ME10-26

Economy Fuel, Inc.
.95⁹
150 gallons or more
$ SAVE $ SAVE $
Call 1-800-442-0808
933-1770 or 664-5123
Prices subject to change without notice.

RUSSELL FARMS
A HARVEST OF VALUES

Pumpkins
Fancy Fruit Baskets
MADE TO ORDER

Crisp Apples are in season!

100% Freshly Pressed Pure
Apple Cider
NO PRESERVATIVES
Large variety of
Fruits & Vegetables
Butternut, Blue Hubbard
Buttercup & Acorn Squash
Open 9-6 Daily until Christmas
Sundays, too
479 Washington St., Woburn
938-8271
ME10-19

TOUCH BINGO
1060 am Radio WTTP

WIN: CADILLAC TRIP/CASH
FREE CARDS AT
Star Market
SPONSORED BY COCA-COLA & SUFFOLK DOWNS

GUTTERS
Seamless Aluminum Gutters
Professionally Installed

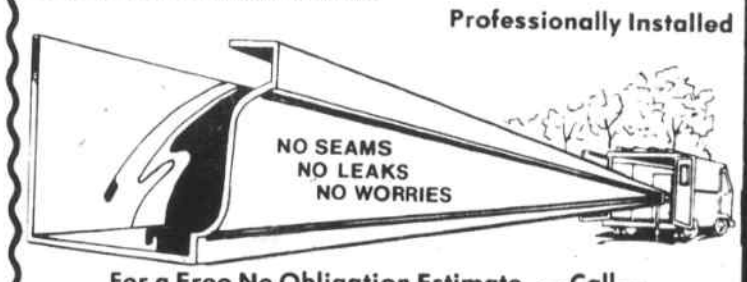

For a Free No Obligation Estimate — Call —
Valley Gutter & Siding Inc.
Malden 322-7160 Haverhill 373-1886
Mass. Toll Free 1-800-322-0535
METF

Supplement to Daily Times & Chronicle (Woburn, Reading, Winchester, Burlington, Wakefield), Lynnfield Villager, No. Reading Transcript, Wilmington & Tewksbury Town Crier, Stoneham Independent

Winchester Hospital births

MR. AND MRS. JAMES STEWART (Nadine Nourse) of 118 Bedford St., Lexington, daughter, Kasandra, on Oct. 8. Grandparents: Mr. and Mrs. William Stewart of Lexington, Mrs. Joan Nourse of Reading, and Mr. Wayne Nourse of North Reading.

MR. AND MRS. MICHAEL DULAVITZ (Gayle Francesconi) of 363 Water St., Wakefield, a son, Alexander Michael, on Oct. 3. Grandparents: Mr. and Mrs. Ralph Francesconi of Wakefield and Mr. and Mrs. Robert Dulavitz of Peabody.

MR. AND MRS. STANLEY WOOD JR. (Kathleen Daly) of 1366 Broadway, Somerville, a son, William John, on Oct. 2. Grandparents: Mr. and Mrs. William R. Daly of Woburn and Mr. and Mrs. Stanley Wood Sr. of Somerville. Great Grandmother: Mrs. Irma MacFadgen of Somerville.

MR. AND MRS. FRANK SPINALE (Janice Cardarelli) of 29 Camner Ave., Melrose, a son, Steven Anthony, on Oct. 10. Grandparents: Mrs. Rose Spinale of West Medford and Mr. and Mrs. Frank Cardarelli of Stoneham.

MR. AND MRS. ROSS L. ARCHER (Ann Fazakerley) of 36 Tremont St., Woburn a son, Michael Brandon, on Oct. 12. Grandparents: Mr. and Mrs. Herbert M. Fazakerley of Canton, Mrs. Harriet Archer of Marshfield and Mr. Peter Archer of Florida.

MR. AND MRS. PAUL FRANCIS DONOVAN (Christine Halbich) of 16 Baniulis Rd., Billerica, a son, Michael James, on Oct. 6. Grandparents: Mr. and Mrs. Frederick Halbich and Mr. and Mrs. Francis Donovan, all of Burlington.

MR. AND MRS. JOHN M. FLYNN, JR. (Lee Marshall) of 62 Bainbridge St., Malden, a son, Michael Ryan, on Oct. 11. Grandparents: Mrs. Sarah D. Flynn of Malden and Mr. John L. Marshall of Burlington. Great Grandparents: Mr. and Mrs. Lewis Marshall of Marblehead.

MR. AND MRS. JOHN R. KEOUGH (Cathy Stryke) of Cambridge St., Burlington, twin daughters, Amanda Jane and Meghan Catherine, on Oct. 7. Grandparents: Mr. and Mrs. Cornelius B. Stryke of Burlington and Mr. and Mrs. Melvin F. Keough of Wilmington.

MR. AND MRS. EDWARD COLLINS (Andrea Cortese) of 28 Cunningham St., Wilmington, a son, Matthew Patrick, on Oct. 6. Grandparents: Mr. and Mrs. Domenic Cortese of Winchester and Mr. and Mrs. John Collins of Woburn.

MR. AND MRS. FRED E. THIBEAULT, JR. (Arlene MacLeod) of 46 Hart St., Woburn, a daughter, Jaime Leigh, on Oct. 5. Grandparents: Mr. and Mrs. Fred E. Thibeault of Roslindale and Mr. and Mrs. Lawrence MacLeod of Woburn. Great Grandparents: Mr. and Mrs. Robert Carpenter of Burlington and Mr. Norman MacLeod of Woburn.

MR. AND MRS. DONALD R. COTE (Lorrice Zahar) of 338 Ames St., Lawrence, a daughter, Melissia Rae, on Oct. 7. Grandparents: Mr. and Mrs. Salim Zahar of Tewksbury and Mr. and Mrs. Donald A. Cote of Tyngsboro.

MR. AND MRS. JAMES M. WATERS (Lorraine Kiley) of 18 Anthony Rd., North Reading, a daughter, Lauren Ashley, on Oct. 5. Grandparents: Mr. and Mrs. Daniel F. Kiley of North Reading and Mr. and Mrs. James J. Waters of Hamilton.

MR. AND MRS. JOHN J. PILCHER (Dorothy Hersom) of 47 Butters Row, Wilmington, a son, R. Ryan, on Oct. 6. Grandparents: Mrs. Pearl H. Hersom Mortley of Florida and Mr. and Mrs. Thomas C. Pilcher of Wilmington.

MR. AND MRS. JAMES McCURDY (Kathleen Degan) of 256 William St., Stoneham, a daughter, Maura Degan, on Oct. 9. Grandparents: Mr. and Mrs. John Degan of Ohio and Mr. and Mrs. William McCurdy of Malden.

MR. AND MRS. DENNIS E. JONES (Teresa Kennedy) of 11½ Beech St., Townsend, a daughter, Michelle, on Oct. 6. Grandparents: Mr. and Mrs. Robert T. Kennedy of Burlington and Mr. and Mrs. Edward R. Jones of Billerica.

MR. AND MRS. RICHARD E. OLSON (Janice Boudreau) of 41 Eugene Rd., Burlington, a son, Richard Stanley, on Oct. 6. Grandparents: Mr. and Mrs. Melvin S. Olson and Mrs. Eleanor P. Boudreau, all of Woburn, and Mr. Ronald A. Boudreau of Maine.

MR. AND MRS. CARLO S. MADONNINI (Patricia Goshtigian) of 92 Devir St., Malden, a son, Giancarlo, on Oct. 5. Grandparents: Mr. and Mrs. Danny Goshtigian of Stoneham and Mr. and Mrs. Emilio Madonnini of Italy.

MR. AND MRS. THOMAS ANDELLA (Brenda Teas) of 1101 Whipple Rd., Tewksbury, a daughter, Amanda Elizabeth, on Sept. 29. Grandparents: Mr. and Mrs. Jerry Teas and Mr. and Mrs. Fred Andella, all of Tewksbury.

Fun and Games: For the entire family

IT JUST SO HAPPENED by Kern

There are seven differences in the second picture. Can you spot them?

FUN BUG by RANDS

HOW QUICKLY CAN YOU COMPLETE THE TWO DRAWINGS SO THEY LOOK ALIKE?

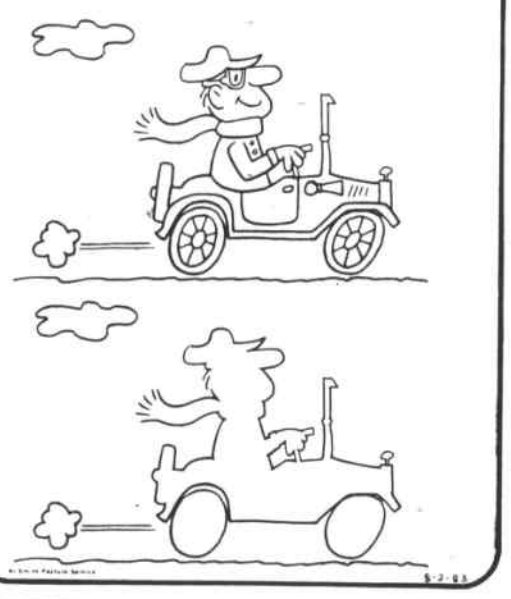

Boggle Challenge™

How many words can you make?

In 3 minutes, find as many hidden words as you can and write them down. To make a word, use letters, in sequence, that adjoin at any side or corner. Each letter in the grid may be used only once in a word. Any word found in a standard English dictionary is acceptable.

•PLAY AGAINST THE "BOGGLE BRAIN": Find his list below. See if you can beat him.

•OR PLAY AGAINST A FRIEND. Compare lists and cross off words in common. Then score:

3-4 letters: 1 point
5 letters: 2 points
6 letters: 3 points
7 letters: 5 points
8 or more: 11 points

BOGGLE BRAIN: ASH, BOTH, BOW, DOT, DOTS, DOWN, GASH, GAVE, HAG, HAT, HAVE, HEN, HERO, HONE, HOT, HOVER, OVEN, OVER, OWE, OWN, SAT, SAVE, SHAG, SHAVE, STOW, TAG, THEN, TOW, TOWER, TOWN, VAST, WEB

Boggle Challenge is licensed for Boggle. Parker Brothers holds exclusive rights. 1980 Parker Brothers, Dunham Road, Beverly, MA 01915. Parker Canada Corporation Ltd. (UK) Ltd. (Authorized registered users.) Don't forget to recycle newspaper.

STONEHAM CAMERA CENTER
Redstone Shopping Center (Rt. 28)
438-3715
Mon-Wed 10-7 - Thur & Fri 10-9 - Sat 10-6
Lay-a-ways
CUT THIS VALUABLE COUPON
A FREE Kodak color enlargement!
Buy three, get the fourth free
•Quality processing by Kodak.
•5"x7" to 16"x24" enlargements made from KODACOLOR Film negatives, color slides, color prints or instant color prints*.
FINAL WEEK
•Offer ends Oct. 26th
*Prints, slides or Kodacolor film negatives cannot be combined in the same order to qualify.
PROCESSING BY Kodak
STONEHAM CAMERA CENTER
ME10-19

Free shade trees given by Foundation

The National Arbor Day Foundation is giving ten free shade trees to people who become Foundation members during October, 1983.

The free trees are part of the Foundation's effort to promote tree planting throughout America.

A Sugar Maple, White Birch, Red Oak, Black Walnut, Thornless Honeylocust, Butternut, Silver Maple, Washington Hawthorn, European Mountain Ash, and Red Maple tree will be given to members joining during October. The six-to-twelve inch trees will be shipped this fall postage paid with enclosed planting instructions.

These trees were selected because they provide a wide range of benefits: flowers, fruit and nuts, in addition to shade and beauty, according to the Foundation.

The National Arbor Day Foundation, a nonprofit organization, is working to improve the quality of life throughout the country by encouraging tree planting. The Foundation will give the ten free trees to members contributing $10 during October.

To become a member of the Foundation and to receive the free trees, a $10 membership contribution should be sent to Shade Trees, National Arbor Day Foundation, 100 Arbor Avenue, Nebraska City, Ne. 68410, by October 31, 1983.

Quake shake your house?

The shake, rattle and roll of earthquakes now being felt in New England has prompted numerous inquiries from home owners asking about their insurance coverage, reports the Insurance Information Institute.

Institute spokesman Paul Henderson said, "It surprises most people to learn they have no protection against earthquake damage. I'd guess 99 out of 100 home owners have never bothered to buy it."

He said earthquake coverage is not sold extensively in New England, but can be purchased as an endorsement to homeowners policies. The cost is based on the location of the dwelling and if it is of frame or brick construction.

"In eastern Massachusetts, for example," he said, "it would cost $65.00 a year to insure a frame dwelling valued at $100,000. For homes of brick or cement block construction, the premium is $85.00."

Rates are determined at cents per one thousand dollar valuation, he said. Therefore, the eastern Massachusetts rate is 65 cents for frame construction and 85 for all others, per $1,000 valuation.

West of Worcester County in Massachusetts the premium is 40 cents and 65 cents per $1,000; in Maine, 65 cents and 85 cents; in New Hampspshire, 60 cents and 85 cents; in Vermont, 40 cents and 65 cents, and in Rh hode Island, 60 cents

This Halloween, treat the little kids to cones.
20 Cone Coupons $4.00
Give these little trick-or-treaters coupons good for a single scoop ice cream cone. Twenty coupons cost $4.00.
Kids 13 and under may redeem coupons at the store where purchased from October 31 through November 6, 1983.
Good Gobblings at Baskin-Robbins
BASKIN-ROBBINS ICE CREAM STORE 31
232 Main St., Stoneham 438-9831
527 Main St., Winchester 729-7953
ME10-19

Wakefield Elks
Presents A
Las Vegas Night

All Vegas Games
Friday Oct. 21
7 - 12 p.m.
Door Prize —
Donation $1.00 Hourly Prizes
REAL LAS VEGAS TYPE GAMES
Door Prizes
Blackjack, Dice
Chug-a-lug, Poker
Roulette Wheel
Gala Event
Fun for All
Beano Every Sunday
Best Game in Area
Our Eleventh Year
Doors Open at 5 p.m.
Game starts at 7 p.m.
Bay State Road
Between Exits 33-34 on Rt. 128

TOYS For All Ages SAVE! SAVE! SAVE! TOYS For All Ages
Spectacular
Public Sale
HOLIDAY SHOPPING EARLY
Choose From Our Wide Variety of Gift Items
SAVE ON:
•Toys
•Space Guns
•Airplanes
•Santas
•Radios, Watches
•Helicopters
Woburn has been chosen as a test marketing area by QUALITY UNLIMITED Exclusive distributors of these fine top quality toys.
SPECIAL
Ferrari Folding Glasses
$1.49
STOCK UP ON CHRISTMAS GIFTS EARLY
AND HAVE PLENTY OF MONEY FOR CHRISTMAS PARTIES
Liquidation on Toys
Friday, Oct. 21st and Sat. Oct. 22nd
From 9 a.m. to 6 p.m.
SALE WILL BE HELD AT:
Holiday Inn®
Of Woburn
Commerce Way & Mishawum Road
Woburn
Massachusetts 01801

The Children's Exchange
Quality used children's clothing & equipment
Fall Sale - 20-50% Off
on Children's Clothes Sizes 0-6X and Maternity Clothes sizes 4-18
We also carry juvenile equipment and toys.
For appointment call — 664-2052
172 Main St., Rte 28, North Reading Next to Kelley's
Open: Wed. thru Sat. 10 a.m. - 4 p.m.

Alliance Counseling & Therapy
Rosetree Plaza
271 Main St., Stoneham
Offering a full range of psychiatric, psychological, and counseling services; individual, marital, family, child.
Hours By Appointment
Tel. (617) 438-5963
Psychiatry — Counseling — Psychology
ME10-19

"Whales: New England's Wandering Giants"

"Whales: New England's Wandering Giants" is a new exhibit which opened at the New England Aquarium in the special exhibit gallery on October 1.

The new exhibit is all about the fascinating whales which migrate to New England waters every year and will introduce Aquarium visitors to the sights, sounds and scale of whales. Exhibit cases and graphic panels contain numerous facts and artifacts about New England's migrating whales.

The focal point of the whale exhibit is a 48-foot long bas relief model of a humpback whale which is anatomically correct in every detail. Made of sturdy polystyrene and covered with a hard vinyl coating, the whale model can be touched and children will be able to sit or slide down its flipper, or stand under the mammoth tail to gain a perspective of a whale's size. The whale model is complete with the barnacles, scars, markings and other coloration of a real whale named "Salt," whose migration to New England waters year after year has been recorded by whale researchers.

Other features of the whale exhibit are a time line which compares the time on earth of whales, dinosaurs, tigers, elephants, sharks, man, dogs, etc. Other panels compare size of a whale's organs with other creatures. The methods by which a whale uses its blubber as insulation are compared with insulation in a house, a duck's down, and a Scuba diver's wet suit.

The exhibit covers migration patterns of whales to New England as well as information about how whales feed, what they eat, how they reproduce, the latest research information and population declines. One graphic panel lends itself to the effect legislative efforts have had on whale populations.

With special lighting effects and the sounds of the humpback whale heard through the gallery, a visitor will gain a new appreciation for these gentle giants, the whales.

The exhibit was curated by staff at the New England Aquarium under the direction of Richard Lyons, Director of Exhibits and Programs. The whale model was sculpted by nature illustrator Sarah Landry from 600 cubic feet of polystyrene.

Major funding for the exhibit was by Stone and Webster Engineering Corporation of Boston.

Aleppo Temple Oriental Band

Open House at Aleppo Temple Oct. 20

On Thursday evening, October 20, Aleppo Temple, Ancient Arabic Order Nobles of the Mystic Shrine, will present an Open House and Pageant at Shriners Auditorium, 99 Fordham Road, Wilmington, located off Concord Street.

The evening will open at 7:30 P.M. and will offer a varied and colorful pageant of a typical Shrine meeting, with all Units of the Temple participating. Approximately 500 members will pass in review and display to the visitors the pageantry of the Shrine.

For approximately two hours a very varied program will be presented. Those in attendance will be treated to a tour of the world with the many colorful Aleppo units. The Oriental Band will entertain in their beautiful costumes and offer reminders of the desert; the Bagpipe unit will take everyone on a tour to "Bonnie Scotland"; the Motor Corps with its vintage Oldsmobiles will take all back to the "good old days"; the Arab Patrol will show what precision drilling is all about; the Minutemen will present an historic and complete set of United States flags; Clowns will take children for rides in their famous "Choo-Choo" train (weather permitting) as well as presenting a very amusing display of "clown antics". Aleppo's brand new Cycle Unit will put on a dazzling display of motorbike drilling. The big Brass Band will offer a program of stirring marches and selections from the "Big Band" era. Vocal numbers will be presented by the Chanters.

All in all, there should be something for everyone to enjoy. Many of Aleppo's units have won awards in competitions and are well worth seeing.

There will be no charge for admission and ample parking space is available. Also, there will be no problem about seating as plenty are available in the Mosque.

Belmont Hill hosts Hillshop

BELMONT — Belmont Hill School announced today that it will host a two day shopping extravaganza on Thursday, October 27, 10 a.m.-9 p.m. and Friday, October 28, 10 a.m.-5 p.m. at the school's Claflin Athletic Center, 350 Prospect Street.

Called the Hillshop, the one stop shopper's delight will feature a wide assortment of gifts and handcrafts brought in from all over New England. Local artists and merchants will be on hand to display and discuss their handiwork.

In addition to bringing together exclusive specialty shops under one roof, the Hillshop will be serving a luncheon and light supper both days at the Hillshop Cafe, a cozy, congenial eating spot for buyers and browsers to relax.

For more information about Hillshop please call 484-4410. All proceeds are to benefit the Belmont Hill School.

ANNOUNCING
OUR GREAT PUMPKIN PATCH

Back by popular demand! Our neighborhood pumpkin drive at Bjorkman & Lann, Foster & Foster has been so popular that this year our friends at Arena Farms in Concord helped us plant our very own patch of 3,000 pumpkins.

Beginning October 24th, our agents will be seen throughout the neighborhoods handing out our specially cultivated pumpkins along with a matching recipe (kitchen tested by us, of course). Just our way of saying -- THANKS FOR MAKING US NO. 1!

P.S. If we miss you, stop by our office after the 26th for your 1pumpkin -- offer good while supply lasts!

Other Branches In:
Acton, Andover, Boston, Chelmsford, Groton, Lexington, Lincoln
and
Melrose, Nagog, Newton, Peabody, Pepperell, Stow, Wayland

foster & foster
REALTORS
Bjorkman & Lann
DIVISION
National Relocation Counseling Center
MLS
944-4040 — 665-2850

DaSilva's Invites You to an Interior Decorating Workshop — Coffee Hour
on Wed. Oct. 26th at 11:00
or Wed. Nov. 9th at 11:00
The workshop will be conducted by Gloria Cook, noted Designer and Lecturer, who has recently joined our staff.
Please call 944-6208 to Register

- New Custom Furniture
- Reupholstering
- Draperies
- Slipcovers
- Carpets
- Levolors
- Wallpaper
- Interior Design Service
- Lamps • Tables • Accessories
- Table Pads for the Holidays

ME10-19
H.M.DaSilva's Designer Showcase
565 Main St., Reading
HOURS: Mon-Fri 10-6, Sat 10-5, Open Eves. by Appt.
Store Tel. 944-6208-Parking In Rear-Factory Tel. 245-1228

JCPenney
CATALOG OUTLET STORE
Towne Plaza Shopping Center
700 Boston Rd. Rt. 3A, Billerica, Mass

Extra ! Extra !!
TOYLAND
Is Open
Santa's Land of Value

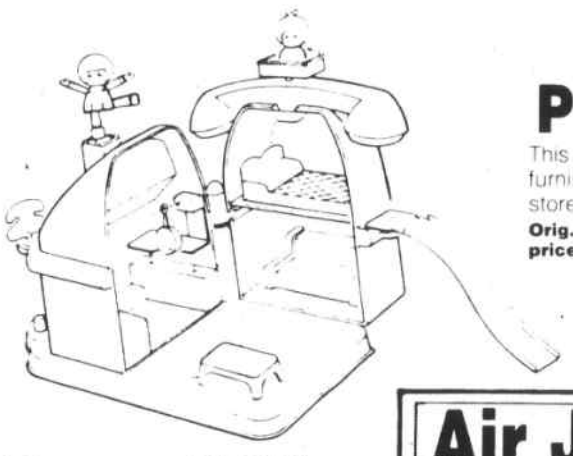

35% off...
Pocket Pals Phone Home
This toy Telephone has a ringing dial. Push the button to reveal a 3-room furnished house for Pocket Pal and friend. Of sturdy plastic. All accessories store inside. Ages 3 to 6
Orig. catalog price 10.87
Now 6.99

Save 62% ...
Matchbox® Truck Carry Case
Holds 24 Matchbox® trucks in special lift out trays. Vinyl and plastic case, with snap clasp and carry handle. Trucks not incl.
Orig. catalog price 7.99
Now 2.99

Air Jammer
No-fuel, no batteries—this Air Jammer Cycle Scrammer scoots along on compressed air. With realistic "rev" sound, too. "Gas up" with the air pump—it's included. For ages 6 and up.
Orig. catalog price 14.99
Now 9.99

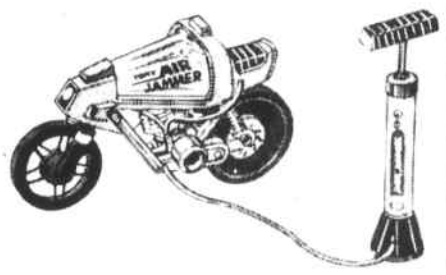

70% off...
Curse of the Cobra
Deep within the sarcophagus, the mummy waits for you to challenge the cobra and discover the secret! No batteries required. For 1 to 4 players, ages 6 and up.
Orig. catalog price 9.99
Now 2.99

Save 35% ...
Playmobil Set
Deluxe Cowboy set is complete with wagon, horses, 8 figures, and easily attached equipment. 80 pieces total. Sturdy plastic figures and wagon for hours of creative play.
Orig. catalog price 19.99
Now 12.99

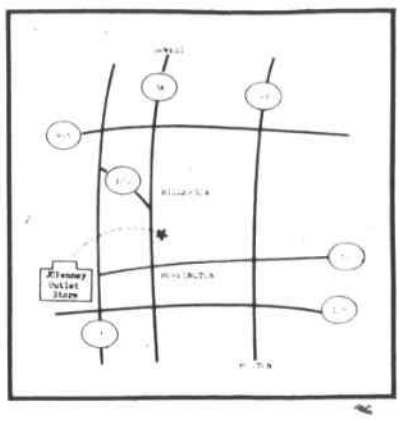

We're Your Family Land of Value!

We have lots of great Toys for good Girls & Boys

JCPenney VISA MasterCard
Of Course You Can Charge It

These items as priced available only at the outlet store
Sorry no mail, phone, C.O.D. orders
Quantities limited. Merchandise may vary from illustration
Shop Mon. thru Sat. 9:30 to 9:30, Sun. 12 to 5

Supplement to Daily Times & Chronicle (Woburn, Reading, Winchester, Burlington, Wakefield), Lynnfield Villager, No. Reading Transcript, Wilmington & Tewksbury Town Crier, Stoneham Independent

Continued from page S-1

ROVING — Letters to Dan

specimen in a laboratory for abnormal psychology. I hear you write novels and biographies too. Maybe you should do the Woody Allen story. Then you both could sit around and psychoanalyze each other. If you ever decide to stick to writing about campfire girls, I will return to the ranks of Roving fans. Until then I plan to use your column as a kitty litter liner.

Shocked and put out

(Same to you, fella.)

Dear Dan,

I've finally gotten up the courage to write after my husband, Bruno, complained that I've got so many old Roving columns pinned up on the kitchen wall it's beginning to look wallpapered with newspaper. I just had to stick up for you. I haven't felt this way about an artist since James Dean died. Do you think you could send me an autographed picture? I don't care if you're not as handsome as your father. If Bruno makes me take down the columns, at least I'll have some rememberance to hold onto. Looking forward to your next column.

Fervently and passionately yours.

(Lucille, the check is in the mail.)

Dear Dan,

Do you think you'll be writing any more profiles in the near future? I particularly like the ones you do on show business personalities. Got a column idea for you: a piece on your most favorite interviews and least favorite interviews. Meanwhile keep up the effort.

Dedicated

(For starters, yes, I will. Most notably, Stephen King, the prolific horror writer. As for your suggestion, I'll give it serious consideration. I've had many great interviews, too many to mention here. A couple of real stinkers stick out in my mind though: the late John Belushi and tennis star Martina Navratilova. Explanations: Belushi turned me off when he spit at some female fans who rushed him on stage just after our interview. In another letter I received after writing about the incident, I was soundly thrashed for not overlooking it because Belushi was such a comic genius. I disagree. There are times when a performer should be in character, and times when he shouldn't be. As for Martina, she's the best female tennis player in the world, but she possesses one of the worst personalities I've ever encountered. At one point she tried to knock the photographer's camera out of his hands when he snapped a picture after she had said the interview was over. If she can't stand the attention, maybe she should try being a housewife.)

Dear Dan,

Since you're doing all right for yourself, any chance of lending me ten bucks this weekend?

Dad

P.S. I'm glad to see the acting lessons paid off.

Dear Dan,

In your next FM TALK column, would you please explain exactly what FM TALK means? My girl friend says it means fat mouth talk. I say it means Ferullo means talk. Who's right?

Curious

(You're both wrong, although there may be something to your girl friend's interpretation. For a brief period I hosted a talk show on FM radio in Boston. The call letters were WWEL, which, as you probably know, became WXKS, more well known as KISS.)

Dear Dan,

Congratulations on your being selected for the 1983 edition of Who's Who of Contemporary American Authors. By the way, we still have not received payment for your copy of this luxury-bound collector's edition. Please forward your check for $68.00, plus shipping and handling, ASAP.

Yours truly,

Gale Research Company

(From the looks of it, these people are the only ones who've read my book.)

Dear Dan,

Would you please stop writing so many frivolous fluff pieces, and concentrate on the more important issues in life, such as corruption in politics, starvation in India and the trash build-up along Rte. 128? It's not that I mind reading your opinion of Richard Gere's appearing in his birthday suit in every movie he stars in. It's just that I don't go to the movies often, and I'd prefer to read about key legislation that'll require additional red lights on the rearend of cars by 1985. Also, I would appreciate it if you would do a column on what Patty Hearst has been up to lately.

Still concerned

(Sorry, but I've decided to dedicate my life to Birchism, and columns about political corruption, starvation and trash along Rte. 128 will have to be tackled by unemployed Ted Kennedy-for-President campaign workers. However, you do have a point about my putting too much emphasis on Richard Gere's birthday suit from time to time, and I will try to curb my taste buds from hereon.)

(Ed. Note: For more tight-lipped chuckles, stay tuned.)

From page S-1

Cancer cure rate increasing

33,500 population, will have the highest number of cases of the 10 communities.

One of the biggest fears of cancer is the fact "you never know when it is going to strike," Matthews said.

She also offered some advice to those who have it. "Fight it, and let other people help you fight it, and try to eliminate as much stress as possible from your life," she said.

Matthews, who founded the Reading ACS chapter six years ago, has worked with a number of people who have had some type of cancer; and although there have been many stories in the past ending in tragedy, she is hoping people who have fought cancer and won will come forward with their success stories.

She said the Junction was looking to find other cases of residents in the four communities who had any type of cancer and survived, as it is essential for other cancer victims to know "there is hope. There are people out there who have made it."

Matthews has found, in some cases, just knowing there are other people out there who had the same disease and who have survived, can give other victims the will and strength to fight for their lives.

For the past several years, the public has been continuously given information by medical researchers on foods, environment conditions and day-to-day living situations which they say will cause cancers.

While many of those causes cannot be avoided, Matthews stressed smoking as one of the highest contributors the increasing numbers of cancer victims.

She said the chances of recovering from certain cancers such as lung cancer were decreased drastically by the smoking, and that the death rate for men was doubled when they smoked.

One of the Middlesex Junction's planned events will be to bring actual demonstrations to elementary school students, on the differences between the lungs of people who smoke and those of non-smokers. Also, another National Smoke-Out Day is planned for November 17, where they ask all smokers to stop at least for that day.

Matthews also said the Junction will provide transportation for cancer patients to and from the hospitals and offer support and assistance, which could be anything from just giving continuous updates on cures for the disease to sending needed cards and flowers to hospital patients suffering from the disease.

Fund-raising through dances and door-to-door solicitations are a major and vital part of the ACS, according to Latham, who indicated the money raised thorough those efforts also funds reasearch and possible cures for cancer.

The regional group will also be bringing cancer information through films, speakers and demonstrations to Wakefield, Melrose, Reading and Stoneham residents in the near future.

The Middlesex Junction is open to anyone who wishes to attend their meetings, with the next one scheduled for some time in November. No specific date has been set as yet, but will be announced in this newspaper.

From page S-1

Forest— State-of-the-Art teacher

in Noyes school -- a school for 360 sixth graders -- he worked as principal. After that he came to Winchester. At the conclusion of the special grant program at Muraco, Dr. Forest, in addition to third and fourth grade teaching responsibilities, co-directed a teacher training program based at Muraco involving 20 plus masters' degree students at Tufts University.

As principal

In 1970-1983 Dr. Forest worked as principal at Ambrose elementary school. There he supervised and managed the K-6 multi-aged program involving 280 students, and a teaching and supportive staff of 25 employees, directing elementary curriculum organization and implementation. He provided teacher training in areas of language arts, classroom management and group process techniques. From 1970-1975 he worked with Dr. Roselmina Indrisano of Boston University to provide on-site training and instruction to masters' degree students in education.

"I can't advocate reading strongly enough, " he says. "The parent should start reading to the child at the very earliest age of the child. They can hear and should hear the rhythms and patterns of sound... and only a human voice reading can make these necessary sounds."

Dr. Forest has never been a teacher who could use his vacation time for world travel, though he says he wishes he could have. Instead, he did much of his doctorate during summer months, and he created works for Curriculum Associates, wrote, attended workshops, and presented workshops and seminars for other educators.

Dr. Forest admits, "I used my time off to refocus myself for other involvements. Time is so precious. I tried to use it all."

He has seen many changes during his career. "There is the increased amount of curricula in the public schools that teachers are asked to cope with. Schools are now expected -- in addition to academic endeavors -- to go into areas where before only home and church dealt with -- sex education, life and career education, etc. Home environments have changed. Today we have many single parent families. These changing concerns are being addressed by the schools, by teachers. Today's students are faced with sexuality problems, peer pressures, drug and alcoholic related problems, and there is child abuse in all its ramifications. Schools -- teachers -- must teach safety and respect for life and property... and it goes on and on and on."

Dr. Forest believes that "Teachers are taking a bum rap. Teachers I work with today are as caring and knowledgeable -- and in most instances they are better educated than, say, teachers of 30 years ago..."

He would like to see "An opportunity for every child to be more of a participant in his education. Children desperately need to dig, they need dialoguing, working out of problems. They don't want to just sit in the classroom and receive information We teachers must confront, recognize and respect the uniqueness in every single child. If we believe in this theory, the methods we use will endorse it."

I asked Dr. Forest what the one most single rewarding experience of his long career has been. He didn't hesitate for a minute and replied, "Recently, on orientation day, I was honored to speak to an assembly of Winchester teachers. When I had finished speaking I received a standing ovation. I was deeply moved. They understood me. They knew where I was at, where my heart is. I knew that their applause was telling me I had their support. It was so gratifying. I will treasure that experience for as long as I live."

His first book

His first book -- fiction -- was published in 1960. One of his goals after retirement, he says, "Is to freelance in the area of language arts. I want very much to enter the field of fiction again. I have two works on the back burner, one fiction and one non-fiction. Both works are for young adults."

While designing and presenting teacher training workshops and seminars at Boston University, Lesley College and public schools in Massachusetts, New Hampshire and Connecticut, and while serving on the board and education committees for the Massachusetts elementary School Principals' Association, Dr. Forest wrote and published language arts texts, films and activities for Prentice Hall, Bailey Films and Curriculum Associates.

To date he has had 35 language arts activities, including skill books, visual aids, etc., published. He creates or composes for two areas: language arts and reading.

Super Estate Auction!

We have been Commissioned to Sell the Charles Williams Estate of the Back Bay with Choice Additions.

Thursday, October 27th, 1983, at 6:30 PM (Preview: 4 PM-6:15 PM)

Held at the Knights of Columbus Hall, 130 Lexington Street, Burlington, Mass. — Tel. No. (617) 272-9751

Directions: Take Exit No. 42 North or South off Rte. 128 to Middlesex Turnpike; ½ mile take right onto Mall Road; Lexington Street veers to left or right (watch signs). Hall is next to Bradlees, across from the Lahey Clinic.

NO BUYERS PREMIUM "A PARTIAL LISTING" NO RESERVES

Early Furniture: Pine Tavern Table, 2 Pine Blanket Chests; Pine Tool Box; Period Sheraton Side Chair; Spanish Foot Side Chair; and more.

Victorian Walnut: Full-Size Walnut Carved Bed; Lockside 5-Drawer Chest w/Gallery; Eastlake Settee; Walnut Slipper Chairs; Walnut Bookcases; Footstool; Plant Stand; M. T. Commode; M. T. Stand; English Carved Walnut Silver Chest; and more.

Victorian Oak: Double-Bank Roll-top Desk; Raised Panel Swing Leg Drop-Front Desk; L-Shaped Bureau with Mirror; 4 Bentwood Chairs; 46" Round Split Pedestal Table w/2 leaves; Collapsible Carved Bookcases; Plant Stand; Set of 5 T-Back Chairs; Spindle-Back Arm Chair; and more.

Victorian & Custom Mahogany: Custom "Beacon Hill Collection" Butler's Secretary with French Feet; Formal Carved Cheval Mirror; 8-Piece Chinese Chippendale-Style Dining-Room Set; C&B Lowboy; C&B Carved Cedar Chest; Inlaid Music Cabinet; Paine Furniture Gov. Winthrop Bracket-Foot Desk; Beveled-Glass Whatnot; 2/4 Dresser; Pole Tree Folding Rocker; Snakefoot Table; Desk Chair; Chippendale-Style Mirror; Inlaid Chair; Wing Chair; Shaving Mirror; and more.

Miscellaneous Furniture: Solid-Brass Victorian Full-Size Brass Bed; Leather Room Divider; Painted Screen; Victorian Wicker Desk and Chair; Conant & Ball Harvest Table w/4 chairs; Super Victorian Carved Cherry Whatnot w/Bookshelf & Gallery; Cherry Beveled-Glass Medicine Cabinet; Cherry Stick & Ball Whatnot; Art Deco Brass Hat Rack; and more.

Early Clocks: E. N. Welch Bee Hive 8-Day Clock; Walnut & Oak Gingerbread Clocks; Oak Clock Cases; Ingraham Clock; 14K Hamilton Pocket Watch; Lady's Platinum-&-Diamond Watch; Box Lots of Clock Parts; Box Lot of Cuckoo Clocks; Seth Thomas Banjo & Steeple Clock; and more.

Sterling Silver & Jewelry: Diamond-&-Platinum Watch; Victorian Gold Bar Pins; 10K Lady's Ring; 14K Pins; 18K band; 14K Pearl Necklace; Cameo Pin & Necklace; Sterling Bracelets; Sterling Salt & Pepper Shakers; English Salt Box; Coin Silver Flatware; Matchboxes; Tray; Mirror and Many Small Pieces; Corn Holders; and more.

Paintings, Prints & Paper Goods: Oil on Canvas Signed Savage; Oil Painting of Birches; Miniature Oil Painting on Board; Water Color by Russell; 3 Currier & Ives; 2 Chromo English Fox Hunt Prints; Arabian Print; Chinese Water Color; Garden of Allah, Maxfield Parrish; Oil on Board/Schooners; Small Post Card Lot; Turbine Engine Books; Early Auto & Airplane Engine Books; and more.

Toys: Steiff Teddy Bear; Steiff Bull Dog; Shoennhut Toy Piano; Hubley Toys; Lindy Airplane, Trucks, Planes, etc.; Tootsie Toys; wind-up Chein Pig; Metal Car; Wolverine Deluxe Toy Washer; Gilbert Erector Set; Early Wooden Models; Speedboat, Planes; and more.

Victorian Clothes: Maroon-&-Black Moire Dress; 3-Piece Black Crepe Embroidered Dress; Beaded Jacket; Skirt; Peacock Boa; Muffs; Paisley Coverlet; and more.

China & Glassware: R. S. Prussia; Nippon; Roseville; Hampshire Pottery Vase; Flow Blue Charger; Royal Doulton Character Jugs & others; Ironstone; Bowl & Pitcher Set; Service-for-12 English Myott Dinner Set; Coin Spot Pitcher; Ruby Shades; Limoges; Bavaria; Pressed Glass; Worcester; Majolica; Noritake; Beeleek (Green & Black); Cranberry; Bohemian; and more.

Miscellaneous Goods: Bronze Tazza; Bronze Deco Statue; Brass Cash Register; Super Turn-of-the-Century Portrait Camera (Century II); Many Silverplate Pieces; Silverplate Inkwell w/Cobalt Inserts; Chinese Enamel Pieces; Brass Pieces; Copper Boiler; 2 Gone-w/the-Wind Lamps; Unusual Man & Woman Door Stop; Lincoln Door Stop; Early Marbles; Spatterware; Hennessey Bros. Brass Candlesticks; Beavertop; Hat in Original Leather Case; Victorian Walnut Whatnot; Oval frames; Brass Chinese Table Lamp; Loetz Art Glass Vase; Tiffany Box; Early Oil Lamp, Satsuma Urn; Art Deco Wall Sconces; Miniature Bronze Bull; Beaded Bags; Carved Chinese Box; Marine Compass; Doll Trunk & Clothes; Daguerreotype & Ambertypes; Bennington Pitcher; and more.

This has been only a Partial Listing. These are Super-Diversified Estates of Top Quality. THIS AUCTION IS NOT TO BE MISSED!!! Auctioneer: Frank Sparaco

(617) 491-7000 (617) 491-7000

A TOUCH OF CLASS ANTIQUES
1309 Cambridge Street
Cambridge, Mass. 02139

CATERED BAR OPEN DELIVERY AVAILABLE

Terms of Sale: All items sold as-is; subject to error or omission; cash or good checks only (2 IDs are required); out-of-state checks accepted only if known by Auctioneer; any questions on auction, call (617) 944-6141 after 6 PM before auction date; day of auction, call the hall after 11 AM at (617) 272-9751.

Directions Route 93 to Montvale Ave. towards Woburn. 2nd left Albany Street then next left to Marshall Meat.

WHOLESALE RETAIL CASH and CARRY

Marshall Meat Co.
2 Merrill St., Woburn
935-7080 933-8340

NEW HOURS
Thurs. Noon - 4PM
Fri. Noon - 5 PM
Sat. 7 AM - Noon

PRICES EFFECTIVE Thru OCT. 22

SEMI-BONELESS FLEUR-DE-LIS Smoked Hams $1.49 lb.

LIVE 2 CLAW Lobsters $2.59 lb. 1-1/2 lbs.

CHOICE BONELESS Sirloin Strips $2.98 lb. 10-14 lb. avg.

CHOICE BONELESS Top Butts Short Cut Rump $2.39 lb. 10-12 lb. avg.

SHAVED Steak $1.98 lb. Make Steak Subs At Home

LIVE Native Crabs 69¢ lb.

FRESH Bay Scallops $2.98 lb.

STEAK HOUSE Sirloin Tips $1.98 lb.

CHOICE BONELESS Chuck Roast $1.39 lb.

Ground Sirloin ..... $1.39 lb.

Italian Sausage $1.39 lb. Sweet or Hot .....

Deli Specials
Land O'Lakes Cheese $1.79 lb.
Cooked Salami $1.79 lb.
Genoa Salami $2.39 lb.
Virginia Baked Ham $2.39 lb.
Gourmet Turkey Breast $2.38 lb.
Piantedosi Rolls 79¢ Doz.
German Bologna 99¢ lb.
Carando Roast Beef $3.59 lb.

AUTO GLASS INSTALLED

CALL US FIRST AND WE WILL CONTACT YOUR INSURANCE COMPANY OR AGENT AND TAKE CARE OF ALL THE DETAILS AT NO EXTRA COST.

662-8599

AUTOMOBILE GLASS REPLACEMENT
ALL-CITY GLASS CO.
171 TREMONT ST., (Rear) MELROSE
ACROSS FROM RANDY'S CAR WASH
NEW SHOP HRS: MON.-FRI. 8-5; SAT. 9-12
SUNROOFS • MIRRORS • WINDSHIELDS
AUTO GLASS • TABLETOPS • STORM WINDOWS
STORE FRONTS • GLASS TINTING
AUTO ALARMS • SCREENS REPAIRED

CLIP & SAVE

FREE TANK OF "GAS"*
WITH EVERY INSTALLED WINDSHIELD - SUNROOF - OR CHAPMAN SECURITY AUTO ALARM
With this coupon only—$25.00 Max.

CLIP & SAVE

VISA THERE IS NO DEDUCTIBLE OR SURCHARGE ON GLASS BREAKAGE. MasterCard
— WE WILL BILL THE INSURANCE COMPANY DIRECT —
ME-TF

FREE WE WILL COME TO YOUR HOME, OFFICE OR BUSINESS AT NO EXTRA CHARGE! FREE

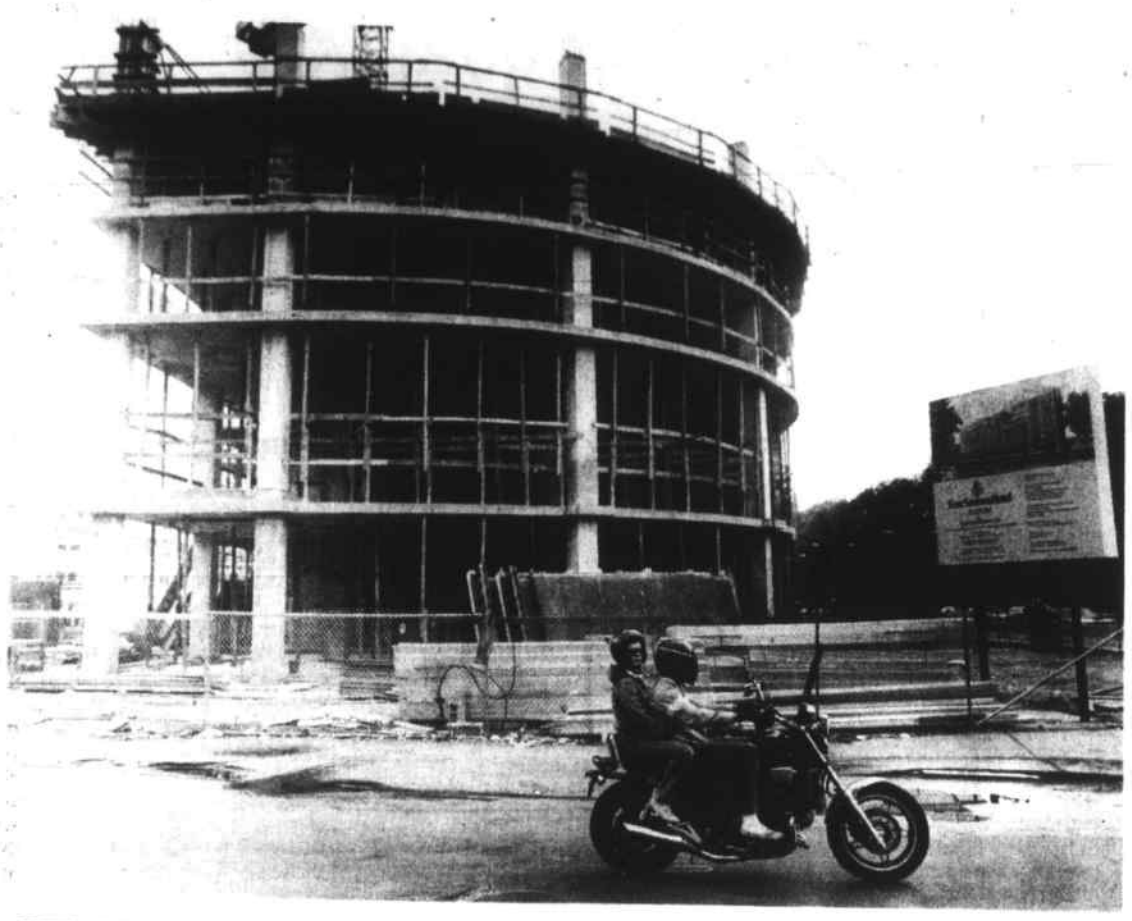

THE FOUR SEASONS HOTEL is under construction in the Park Square section of Boston. While a motorcycle speeds past the site of the contruction the building will change the Park Square skyline with the completion of the latest edition of hotel construction for the City of Boston.

(KAP photo)

Retired Persons celebrate Silver anniversary

MELROSE — The American Association of Retired Persons, the nation's largest retiree organization, is now celebrating its 25th Anniversary with a number of national and local activities, according to Leonard Gebhard, President of Melrose Chapter No. 1124.

In honor of the anniversary and the Association's founder, Dr. Ethel Percy Andrus, Chapter No. 1124 will welcome new members 55 years of age or older, living in Reading, Lynnfield, Wakefield, Melrose or Stoneham.

According to President Gebhard, the local chapter is one of more than 3200 AARP chapters throughout the nation which sponsor a wide range of community public service programs; work to influence the enactment of local, state and national legislation of benefit to older Americans; and acquaint Association members and other older citizens with the programs and services offered by the national organization.

Among the programs offered by Chapter No. 1124 are: Estate Planning, Health, History, Musicals, Travelogues and other subjects of interest to members. The chapter meets the second Friday of each month, September through June, at the Melrose Highlands Congregational Church, 355 Franklin Street, Melrose at 1:30 p.m., Gebhard said.

Founded in 1958, AARP now has nearly 15 million members and continues to grow at a rate of more than 1,000 new members per day. There are more than 465,000 members in Massachusetts. The Association encourages older Americans to remain active in community and public affairs, provides them with legislative representation at all levels of government and sponsors a number of services to help them stretch retirement incomes. It also publishes magazines and other materials of special interest to older readers.

For further information about AARP call 245-0086 (Wakefield).

Fairs and festivals

Festival sponsors-art presenters can list their 1984 events at no cost in Fairs and Festivals in the Northeast, a publication produced by the Arts Extension Service of the Division of Continuing Education, University of Massachusetts at Amherst, Ma.

Fairs and Festivals in the Northeast, in its eighth year of production, has provided information to thousands of artists and craftspeople seeking direct marketing opportunities throughout the Northeast. A compilation of regional festival offerings, the listing includes dates, application information and contact persons for each entry. Originally intended as a marketing tool for artists and craftspeople, Fairs and Festivals in the Northeast has also been useful to the arts-interested public as a guide to attending festivals. In its service to both of these constituencies, the listing aids fair producers by attracting both participants and audience.

The deadline for entry information is November 7, 1983, calling the Arts Extension Service, Division of Continuing Education, University of Massachusetts, Amherst, Ma. 01003, telephone (413) 545-2360.

FILMETER

A capsule look at cinema

FILMETER is compiled by Dick Kleiner in Hollywood and the NEA staff in Hollywood and New York.

BEYOND THE LIMIT (R) — Michael Caine, Richard Gere. (Drama) Taken from a Graham Greene story, this could have been a thriller, but poor direction and poor editing muddy it up. It's the tale of a doctor in a jittery South American city who gets involved with rebels and a girl simultaneously. His character is weak and the director doesn't know where to go with the story. Sex and nudity account for the R rating. GRADE: C.

GENERAL RELEASE

THE BIG CHILL (R) — Tom Berenger, Glenn Close, Jeff Goldblum, William Hurt, Kevin Kline, Mary Kay Place, Meg Tilly, JoBeth Williams. (Drama) Eight people gather for the funeral of an old friend, and we learn a lot about each of them over the post-funeral weekend. It's talky, but the talk is sharp and witty. And each of the performances is a well-polished jewel. The only flaw is a raucous, intrusive rock score. GRADE: A.

CUJO (R) — Dee Wallace, Christopher Stone, Daniel Hugh Kelly. (Horror) Advertised as a "new name for terror," this film takes an almost plausible premise and offers a good old-fashioned scare. A St. Bernard gets a bat bite, becomes rabid and terrorizes a mother and her young son. This is not for the squeamish, although the gore is handled as tastefully as possible. Good performances by all — including the dog. A bit slow getting started. GRADE: B-plus.

DANIEL (R) — Timothy Hutton, Lindsay Crouse, Mandy Patinkin, Ed Asner. (Drama) This is an overambitious attempt at producing a novel on film; director Sidney Lumet gets an A for effort, but a C for results. The movie is preachy and very heavy-handed. Characterizations have been taken to extremes and the likable Mr. Hutton cannot really carry the movie. GRADE: B-minus.

EASY MONEY (R) — Rodney Dangerfield, Joe Pesci, Geraldine Fitzgerald. (Comedy) A couple of thin plots (an average guy inherits millions, providing he lives cleanly for a year; and his daughter falls in love with a Latino street kid) are fat enough to let Dangerfield have a field day. His frantic comedy is on display throughout, and if you like him, you'll like the film. GRADE: B-plus (for Dangerfield fans), C-minus (for the rest of us.

ZELIG (PG) — Woody Allen, Mia Farrow. (Comedy) Allen's film is all innovation, and you can admire its artistic skill. But at the end you may be saying, "But when does the movie start?" It's a pseudo-documentary about a man who conforms to whomever he's around, and it's done with great skill and wit; but it's unfulfilling. It's all technique and no substance — like trying to make a meal out of hors d'oeuvres. GRADE: B

(Film grading: A — superb; B — good; C — average; D — poor; F — awful)

MOVING SALE

Everything Has Been Marked Down

SAVE UP TO 50% AND MORE

LIMITED QUANTITIES!

Paul's is Furniture moving!

We Must Vacate Our Building on Oct. 28!

LAMPS $15 to $20 Many styles & sizes

MATTRESS SETS From $139

SOFA & CHAIR SETS FROM 299.

— All First Quality —

BEDROOM SETS

Cherry Finish, All Wood inc. nightstand $860.

Solid Pine Bedroom includes nightstand was 2589. $1395

Cherry Finish 4 Poster 2 Dressers, Mirror & nightstand was 2200. $1300

Odd Single Headboards $59 many to choose from

Solid Oak Bedroom Copy of 17th Century Set Dresser, Armoire Double Bed, nightstand. was 1895. $1295

Solid Pine Bunk Beds $398.

Chairs from Hitchcock, Tell City Nichols & Stone.

Some Items Below Cost!! Make An Offer - We're Ready to Deal!! Stop in at our Reading Storage Warehouse, Prescott St. Sat. 10-3 for an Indoor-Outdoor Yard Sale, of odd pieces & Upholstered Furniture. 944-9775

— OPEN — Mon. - Fri. 9-9 Sat. 9-5 — Sun. 1-5

39-41 Lincoln St. Reading

ME10-19

All Top Quality American Made Merchandise - Solid Pine, Maple & Brass!!

Gifts

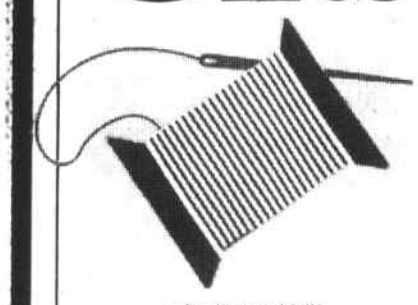

at Burlington Mall's

CHARITY BAZAAR

Thursday, Oct. 20th only!

Area non-profit organizations will display and sell a variety of handcrafted wares. crocheted, knitted, sewn articles, handmade Christmas ornaments, stuffed toys, afghans and more.

It's a terrific opportunity to pick up that one of a kind gift and help these worthy organizations raise funds.

All proceeds will benefit the participating organizations.

We're Doing Just A Little Bit More

Burlington Mall

Exit 42 Off Route 128/Intersection of 128 & Middlesex Turnpike

FILENE'S, JORDAN MARSH, LORD & TAYLOR AND SEARS PLUS OVER 100 FINE STORES, SERVICES AND UNIQUE RESTAURANTS

OPEN MONDAY THRU SATURDAY 10 AM TO 10 PM • SUNDAYS 12 NOON TO 6 PM

Custom Drapery and Window Treatments

Save 20% on

Drapes • Levolor Blinds • Woven Woods

Softlight Shades • Wood Blinds • Vertical Blinds

Shop in the comfort of your own home.

Call now and make an appointment — No Cost or obligation. FREE pocket calculator with any order of $300.00 or more.

WAREHOUSE CARPET SALES, INC.

VISA

LAYAWAY NOW

4060 Mystic Valley Parkway

Medford, Mass.

395-3688

MasterCard

ME10-12

20% OFF WEEKEND CAR RENTAL

Reg. value $69

NOW $55

• Friday thru Monday

• Chevette or Datsun

• No mileage charge

• Most major Credit Cards

CREST

BUICK • DATSUN • PEUGEOT

Exit 38 off Rte. 128.

399 Washington Street Woburn

935-1111

Supplement to Daily Times & Chronicle (Woburn, Reading, Winchester, Burlington, Wakefield), Lynnfield Villager, No. Reading Transcript, Wilmington & Tewksbury Town Crier, Stoneham Independent

In Wakefield

Retired Men's Club celebrates 20th anniversary

President Coughlan opened his last meeting as retiring President of the Wakefield Retired Men's Club on Sept. 14 at 9:45 with the usual "greet your neighbors" and salute to the flag. In his "swan song", Tom gave great praise to the elected officers, the members of the Executive Board, and all the committees that helped during the past year to make his administration the big success that it was. The big event of Tom's administration was the 20th Anniversary celebration of the founding of the Retired Men's Club which was observed on Sept. 25, 1983. Before Tom stepped down from office, Bob Sproul presented him a token of appreciation from the Club for the many accomplishments and excellent meetings he presided over during the past year.

Past President Charles Hayward administered the oath of office to the following officers for the 1983-1984 period. President Ralph Wentzel, Wakefield; First Vice President Leslie W. Merrifield, Middleton; Second Vice President George M. Richards, Reading; Secretary Alfred E. Webber, Wakefield; Assistant Secretary Frank X. Day, Reading; Treasurer Robert D. Mathias and Assistant Treasurer Charles M. Strauss, both of Melrose.

The new President, Ralph Wentzel accepted the gavel from Tom Coughlan and expressed his hope that his administration would be as successful as Tom's.

Among the 259 present were seven guests: Daniel Banchus, Melrose; Fred Beyer, Wakefield; Clyde E. Crozier, Wakefield; Claude W. Darling, Malden; William P. Kelley, Wakefield; Charls Publisi, Stoneham, and Charles D. Willis, Wakefield.

It was announced the annual Ladies Day Luncheon would be held on Oct. 26... Jim Buckley, Chairman of the Safety Committee regretted it was necessary to step down as chairman due to outside activities. Jim who organized the committee was complimented on the successful execution of a fire drill conducted by his committee. A new committee member is Stan Morell and the new chairman if John Turner...Chet Card, the Band Leader related the accomplishments during the past year. It is regretted Chet will soon relinquish his leadership but he has assured his associates he will always be ready to assist them...Henry Porter announced the Camera Club resumed its fall program on Tuesday, Sept. 20. It was interesting to learn the slide talk on Abraham Lincoln given by Henry during the past year to the Club, has been presented by him on eighteen occasions to various groups and associations throughout the area. His latest project is "George Washington" and the premier will be given to the Men's Club...Henry Murphy reported on the activities of the Golf Club and the forthcoming fall program of the Stamp Club. A schedule will be prepared on free travelogue to be shown during the season at Malden and Woburn high schools.

Dick Taylor, Chairman of the Bowling activities, announced the program for the coming year. As usual, new members are welcome to join the league which meets Monday and Thursday afternoons...New club members receiving their cards were: Wyman Randall and Harland Wing and their entrance to the club was by the usual serenading led by Bob Sproul...Vice President Richards read the list of forty-two members having birthdays during the past two weeks and fourteen members responded. Bob Sproul lead the usual "Happy Birthday" singing. President Wentzel, whose name was purposely omitted from the names called, was singled out for special congratulations...The Sick and Visitation Committee report was read by Frank Day in the absence of John Griffin who was vacationing on the Cape.

During the past few months there have been no "Thoughts for the Day" presented due to the absence of Paul Richmond who was vacationing in the Northwest. The group was glad to hear Paul resume his "Thot's"...Bob Sproul announced the trip to the Deerfield Fair in New Hampshire. The conductor of the trip was Paul Ehlert in the absence of Bob Sproul who was introducing his touring group to the Hula gals in Hawaii...For some time on the podium during Club Meetings there has been an attractive bell used by the president to call the meetings to order. The donor, who had wished to remain anonymous, has finally been recognized and a plate was affixed identifying the donor as Ed Cataldo, Sept. 1971...At the Sept. 28 meeting a movie entitled, "World's Largest Fishbowl" was presented.

The newly installed President, Ralph Wentzel, introduced the featured speaker for the meeting, Rev. Richard A. Weisenbach. An alumnus of Gordon-Cornwell Seminary, he was ordained by the United Christ Church in Gloucester in 1967. Early pastorates were at Magnolia and West Peabody. Rev. Weisenbach comes to the First Baptist Church of Wakefield from the Kalhihi Union Church, Honolulu, Hawaii where he served for six years. The subject of his address was, "How to Communicate" — through interpersonal relationships. He stressed that communication is very important when we deal with our wives, children, friends, co-workers, and neighbors. One is constantly called upon to communicate. If you have learned to communicate, you enjoy your marriage, your children, friends, and neighbors and all those with whom you come in contact. We all spend a lifetime in an effort to communicate with people. Many times we are not successful in accomplishing this perhaps due to our attitude. There are three sure signs of age: loss of memory; stiffness in the joints; the third was left to the imagination of the audience. If you have difficulty communicating with your loved one, children, grandchildren and friends don't think you are weird. Communication is a skill we can get better at if we endeavor to understand the people we come in contact with. There are two major parts to communication. The first is you must listen, and the second is you must talk.

Listening is difficult because our minds are so alert — God has given us a wonderful mind — we can understand at a much better pace than our ears can hear. So many things enter our minds at one time that our attention is distracted. Listening requires a tremendous amount of discipline to focus clearly with our eyes.

A person will relate incidents freely to you if they know you have given them undivided attention. Rev. Weisenbach told the following story about Bob Hope. Bob went into a cab in New York City and the cabby recognized him. In order to impress Bob, the cabby sang the whole twenty minute ride. At the end of the ride, Bob complimented the cabby and said, "You should get yourself an agent." Bob handed the cab driver ten dollars, but the driver refused saying, "You don't owe me anything — you listened — you listened." We are the only

Goodwill needs bric-a-brac

Dishes, glassware and bric-a-brac are desperately needed by Morgan Memorial Goodwill Industries.

Residents of Reading, North Reading, Burlington, Stoneham, Woburn and Winchester are urged to bring these and other household goods and clothing to the attended donation trailers in Lexington, at the MediMart Shopping Center, Bedford Street; Arlington, at the Stop & Shop, 905 Mass. Avenue; Somerville, at Assembly Square Mall; and Peabody, at Purity Supreme, 535 Lowell Street.

The trailers are open Monday through Saturday, 9 a.m. to 5 p.m.

"for those who want the scary BEST"
ONE OF THE LARGEST SELECTIONS OF HALLOWEEN
• Masks
• Costumes
• Make-up
• Accessories
• Decorations & Party Supplies
IT'S NO TRICK...MAKE YOUR OWN
HALLOWEEN CANDY TREATS
New molds, including popular characters, new delicious fillings and candy center mixes, candy kits, books, specialty supplies and more!
CANDY SALE
MELTING COATING WAFERS
COCCO LIGHT WHITE PASTEL COLORS $1.50 pound
Fast-melting rainbow wafers brand confectionery coating have a rich flavor and smooth texture. They're fast and easy to use.
Highlight at-home or school parties with delicious home-made candies. Brenner's has everything you need!
Brenner's
WE DO PARTIES A FAVOR!
"At Brenner's We'll Turn Your Fantasies Into Reality"
31 Osprey Road, Saugus
No. Shore - 231-0555
Boston - 884-2888
Open Mon. - Sat. 9 to 5 p.m. Thurs. & Fri. nites to 9 p.m. Broadway Rt. 99, adjacent to the Palace Parking Lot Opposite Kappy's Liquors Rt. 1 Southbound
ME9-14,28,10-5,19

In Wilmington

Carpet World moves to new location

By JOHN ALABISO

WILMINGTON — Although its six stores range from Saugus to Hanover, Carpetworld is still growing as it has purchased a new building in Wilmington that will be its corporate headquarters.

Carpetworld has moved its Wilmington operation from Industrial Way to 10 Jewel Drive. The new modern $100,000 building will house "our offices, showroom, conference, and training rooms," said Carpetworld Owner George Hallisey.

So why the move? "Well number one," said Hallisey, "we needed more warehouse facilities for the large inventory that we keep." With the move, Carpetworld was "able to quadruple its storage capacity." And according to Hallisey, that capacity is 1,400 rolls of carpet which is slightly more than a quarter million yards of carpet.

"In addition," explained Hallisey, "offices were also built for expansion into the contractor's carpet business and cleaning." Both of which will be under the Wilmington roof.

The cleaning end, he said, would involve "truck mounted steam cleaning" machines. That cleaning machine is a Butler brand machine and is mounted directly on to a built-to-fit van at Butler manufacturing. The package costs $24,000 each and Carpetworld has three on order. "It's the best way but unfortunately it's the most expensive way also," said Hallisey.

"We will become as big as Sears in cleaning in a year's time. And that's no bull," said Hallisey who elaborated that the cleaning will be a huge business for them since they have a 10 year list of customers.

In just a few weeks, Carpetworld will dive into both new ventures. And according to Hallisey, it will make Carpetworld the largest retail distribution center in New England.

For Hallisey, the success of Carpetworld lay in advertising. "We have the largest advertising of anyone in the business." He explained that they have a good advertising budget which will simply absorb advertising for the cleaning service which will need promotion.

"As a result of this move, we will be able to look toward our future expansion which would be a store in downtown Boston," said Hallisey. In addition, Carpetworld is also looking at "future expansion along the I-495 belt from Maine to Rhode Island."

"We are the biggest around now," said the Reading native "and we just keep getting stronger and stronger."

Geo.facts

In the 1800s, before railroads carried U.S. mail out West, camels were shipped from Egypt to move mail and supplies across the hot, dry Southwest deserts, says Ranger Rick magazine. It took some getting used to, but the 60 or so camels, known as the U.S. Camel Corps, proved worthy of the task.

—

At midday, when the sun is overhead, a fish can see objects perhaps 15 to 20 feet away in clear, shallow water, says International Wildlife magazine. When the sun is not directly overhead, little light passes through to illuminate the underwater scene, and fish must rely on their excellent senses of smell, hearing and touch.

Nature facts

Despite fears that bats are rabid, only 10 people in the United States and Canada have died of disease from bats in more than 30 years, says International Wildlife magazine. In contrast, more people are killed annually in the U.S. by dog attacks, bee stings or lightning.

—

Killer caterpillars are ambushing, predatory inchworms that can eat flies as large as they are. Found only in the Hawaiian Islands, these unique caterpillars ignore leaves and snatch flies in their talons instead, National Geographic reports. They devour them, often leaving only a few wing and leg tips, like clean-picked bones on a plate.

Witch Costume Are You Considering This Halloween?
We have the best selection of professional MASKS, WIGS, MAKE-UP, COSTUMES, and THEATRICAL ACCESSORIES!
GAGS 'N GIFTS
Harbor Light Mall
NORTH WEYMOUTH
335-9692
Woburn Mall
WOBURN
933-8323
ME10-26

THE FITNESS FORMULA FOR EVERY BODY
Our fitness formula not only works, but it's fun too! You won't get tired of just Nautilus or just aerobics because there's more for you at the.. YMCA
• 75 foot pool
• Racquetball
• Nautilus
• Daily aerobics
• Graduated workouts
• Individualized programs
• Redwood sauna
• Tiled steam
• Whirlpool
• Air conditioned
• Baby sitting service
• Family memberships
• Comprehensive fitness evaluation
• Choose to lose weight loss program and
• Exercenter, the outdoor alternative
$23 with our monthly bank draft plan and one time $70 initiation fee
JOIN TODAY, for YOUR BODY!
The Men's and Women's Fitness Centers of THE NORTH SUBURBAN YMCA
137 Lexington Street, Woburn
935-3270
ME11-2

NEW WAVE SHOPPING
Saves up to 80% off retail on designer and brand name...
• Clothes and accessories for the whole family.
• Home furnishings and linens.
• Silver, giftware and more.
All current and first quality! Reserve your place on our one-day, chauffeured shopping sprees to 20 manufacturers' outlets, or let us design a special custom tour for your group of 35 to 45. Consumer Advisors will guide you through the outlets and counsel you on fashion and best buys.
Join us for shopping, luncheon and a new experience!
Hurry! For free, detailed brochure, call (617) 438-6698, or fill out form below and send to:
CURRENT TRENDS, INC.
P.O. Box 165
Stoneham, MA 02180
Name
Address
City State Zip
Telephone (Home) (Work)
ME11-2

BOSTON BEAUTY SUPPLY CO.
FOR HALLOWEEN!!
Nestle
STREAKS & TIPS
Hair Color
14 Colors!!
(including glitters & dazzles!)
$2.50 ea.
Black & White Clown Theater Makeup $2.95
Make-Up Sticks $2.95 Pkg.
Danvers Liberty Tree Mall 777-4795
Burlington Rte 3A (next to Bldg 19½) 272-0378
Wakefield Greenwood 1285 Main St. 662-0454
ME10-26

FREE Candy Making Classes
At Our New Burlington Classroom
Sat. Oct. 22 at 1 p.m.
Mon. Oct. 24 at 7:30 p.m.
Wed. Oct. 26 at 10 a.m.
Wed. Oct. 26 at 7:30 p.m.
BONUS
FREE CANDY MOLD
To Each Adult attending our FREE class
MERCKEN'S COATINGS
All Flavors & Colors
At The LOWEST Everyday Prices
CANDY MOLDS
The Largest & Finest Selection
Many at Less Than $1.00
HALLOWEEN
•Make-Up •Teeth
•Color Hair Spray
•Lots of Novelties and Accessories
Party Supplies
Cutouts
Decorations
WE HAVE EVERYTHING YOU NEED AT 2 CONVENIENT LOCATIONS
BURLINGTON 272-4110
PARTIES TWO
Rt 62 Plaza - 85 Wilmington Rd.
Hours: Daily 9-7:30 - Sat. 9-5
WOBURN 933-9887
PARTIES OF WOBURN
437 Main St.
Hours: Daily 9-5

Parade of Events

SEMINARS IN SALES — TRAINING FOR WOMEN

Skill Builders will be holding two seminars on Sales Saturday, October 29 and Saturday, November 5. Specifically designed for women entering or beginning a career in sales, these five hour seminars will be held at the Holiday Inn in Lawrence, Mass. Included in the seminars will be types of evaluating your sales potential, types of sales, getting into sales and the phases of selling. For further information, contact Skill Builders, Andover, Mass. 470-3511 or write P.O. Box 673 Andover, Ma. 01810.

BARTENDING SCHOOL

North Shore Bartending School has announced its official opening for classes starting Monday, October 24th. Located at 17a Water Street in Wakefield, North Shore Bartending School is the first of its kind to open in the North Suburban area.

Offering complete courses in Mixology, N.S.B.S. is designed for those interested in a full or part time career as a Bartender and for those who wish to obtain skills in home bartending. Day and Evening classes will be available.

Earl E. Sigsbury, Executive Director of the school, says that N.S.B.S. will be a family run private school and that special emphasis will be placed on the human relations aspect of Bartending. Mr. Sigsbury says that students will find the course unique, fun and informative, in a warm and friendly atmosphere.

The staff at N.S.B.S. will be offering an open house on Saturday, October 22nd from 1 to 8 p.m., giving the public an opportunity to tour their facilities and answer any questions.

For further information call 245-6701 or 245-4186.

BLOODMOBILES

Upcoming Red Cross Bloodmobiles in the Eastern Middlesex Region are as follows:

Monday, October 24 — St. Eulalia's Church, Winchester, 2:00 — 8:00 p.m.; Tuesday, October 25 — American Mutual, Wakefield, 8:00 a.m. — 12:00 noon; Friday, October 28 — Winn Corp., Winchester, 11:00 a.m. — 4:30 p.m.

Please help us serve our commuity's blood needs. Call the American Red Cross to make an appointment to donate blood. If this is not pssible you may walk into the community blood drives at your leisure and donate blood. Talk to your neighbors, friends, co-workers ask if they have ever donated blood? Ask if they will go with you when you donate.

NUMISMATIC SOCIETY

The Middlesex Regional Numismatic Society will host its first anniversary coin show on Saturday, November 5th from 10 a.m. to 5 p.m., at Howard Johnsons in Haverhill, Mass. (Exit 49 off Rt. 495). On hand, will be over 20 area coin dealers to buy, sell, trade or provide appraisals for your coin and paper money collections.

The society will hold a general meeting of all interested collectors and members at 5 p.m. sharp. Guest speakers, Steven F. Gray will field your questions on any collecting topic. Numerous door prizes will be given away and light refreshments will be provided. The public is invited to attend and admission is free.

TREBLE CHORUS

The Treble Chorus of New England (formerly North Parrish Treble Chorus) is based in Andover and is comprised of 40 musically talented children ages 8-16 in the main choir and 20 children in the training choir.

A semiprofessional chorus, it is dedicated to the performance of classical music. Founded eight years ago by its current music director Marie Stultz, this regional chorus rehearses at South Church in Andover as a part of that United Church of Christ, a generous and continuing community outreach.

The concert calendar for the 1983-1984 season is full and exciting. On Sunday, October 23rd the Treble Chorus of New England will perform for the South Church community at the regular service in gratitude for many kindnesses. The chorus will perform a Chistmas concert at famed Hammond Castle in Gloucester on Saturday, December 3rd as a part of the winter series. Tickets are limited and may be obtained by calling Judy Forgione in Burlington at 272-4510. The children will share the joys of the holiday season with the Merrimack Valley community with a performance on Sunday evening, December 11th at Cochran Chapel, Phillips Academy, in Andover.

On February 10th and 12th the Treble Chorus of New England will give two light classical Pops Concerts at Pike School in Andover. A delightful spring concert will be given at historic Trinitarian Church in North Andover on April 29, 1984. The climax of the season will be the appearance of the Treble Chorus of New England in the American premiere of the opera "Icarus" by Paul Earls with the Boston Musica Viva at M.I.T., Kresge Auditorium on May 30.

The concerts are funded in part by a grant from the Massachusetts Council on the Arts and Humanities, a state agency, the Massachusetts Arts Lottery administered by the North Reading Council on Arts and the Polaroid Foundation.

SCIENCE MUSEUM

From a scientific tug of war between circus strong men to a Halloween celebration, the Museum of Science offers Greater Bostonians a wide variety of activities during October, Museum Goers Month.

On Friday, October 21 at 12 noon and Saturday, October 22 at 1 p.m., two groups re-enact a famous 17th century experiment on the power of a vacuum. The Friday demonstration is by Ringling Brothers and Barnum & Bailey Circus strong men. On Saturday it is by two teams of horses from Eastern Draft Horse Association. There is no extra charge.

The two demonstrations are an extension of the Museum's current exhibition of a replica of the Magdeburg Hemispheres.

In addition to the hemispheres and other material on the history of vacuum technology, sponsored by the American Vacuum Society, the Museum has three other new exhibits on display during October.

They are: What About Aging? Your Changing Senses; the Machine of the Year sculpture by George Segal, featured on Time Magazine's Jan. 3 cover (Oct. 13-30); and Twenty-five Years of Space Exploration, (opening Oct. 14), which uses artifacts, photos, and memorabilia to illustrate the advance of humanity beyond the earth.

Halloween Family Night Oct. 28 from 6 to 10 p.m. features The Science of Magic, a program focusing on Houdini. The program examines several magic tricks: it includes clips from films about Houdini. A scavenger hunt for Museum Members is another attraction. There is no charge above half-price Friday night admission.

The Planetarium, which celebrates its 25th anniversary on Oct. 21, gives two daily programs. At 11 a.m. (12 noon on Sunday) and additional times on weekends, the program is "Sun Cans, Space Junk, and Silver," a whimsical look at the

Con't. on page S-8

FABRIC TOWN
Fabrictown
CRAFT CLASSES
$5.00 Per 2 Hour Session
RESERVE YOUR SPACE NOW
Oct. 27 (Thurs., 7:00-9:00 p.m.) QUILT POT HOLDERS
Nov. 3 (Thurs.), 7:00-9:00 p.m. PADDED PICTURE FRAMES
Nov. 10&17 (Thurs) 7:00-9:00 p.m.) SOFT DOLL (2 Classes)
Dec. 1 (Thurs.), 7:00-9:00 p.m. PUFFED CHRISTMAS WREATH
QUILTING CLASSES
START TUES., NOV. 8
TUES. NIGHTS 7-9 P.M. FOR 8 WEEKS
OPEN NIGHTS until 9:00 p.m.
Fabrictown 545-557 Main St. Rte. 28 Downtown Reading
CALL 944-6996 FOR INFO.
LOWEST PRICES • LARGEST SELECTION • LOWEST PRICES • 545 MAIN STREET • ROUTE 28 • DOWNTOWN READING, MASS • LOWEST PRICES

AUDREYS' Everyday Low Prices
HOT TICKETS FALL SALE
Turtlenecks 3.69 - 4.99 Solids & Prints in a Rainbow of Colors Reg. 9. - 12.
SUITS By Sasson Forecaster, Harve Bernard 40% Off Suggested Retail
Merona Style Corduroy Pants 9.99 Elsewhere 26.
chic Calvin Klein JORDACHE Denims & Corduroys Audreys' Price 22. elsewhere 42.
100% Wool Shetland Full Fashioned Sweaters with FREE Monogram 9.99 30. value
Everyday's a Sale Day at
AUDREYS' HIDEAWAY
We will not be undersold!
Route 3 Woburn
BEVERLY • LOWELL • MARLBORO • MILFORD • RANDOLPH • SPENCER • SPRINGFIELD • STONEHAM • WALTHAM • W. BOYLSTON • WOBURN
MONDAY FRIDAY 9 30-9 30 SATURDAY 9 30-9 00 SUNDAY 12-5

At the Village Carpet Shop
CARPET SALE AND EXHIBITION
Color it Evans Black by Armstrong
The only thing Mrs. Jones found high was the pile on the Rugs!
We want to make our IN STOCK SALE one to remember.
So we've put many of our famous Carpets on sale!
Roll after roll of the finest styles you'll find anywhere.
At prices we don't think you'll find anywhere else.
Here are just a few of our fantastic IN STOCK SALE values!
Multi colored Saxonys Great for Family Rooms Comp. 12.95 Sale $7.95 sq yd
Attractive Carved Textureds in highly styled colors of Anso Nylon Comp. 14.95 Sale $8.95 sq yd
Finely Finished Saxony Plushes of 100% Dacron Comp. 14.95 Sale $8.95 sq yd
Ultra Dense Saxony Plushes in today's most wanted styles and colors. Comp. 15.95 Sale $10.95 sq yd
Luxurious colorful Carved Plushes of Ultron Nylon Comp. 18.95 Sale $13.95 sq yd
Super Dense Saxony Plushes of Anso IV Comp. 22.95 Sale $16.95 sq yd
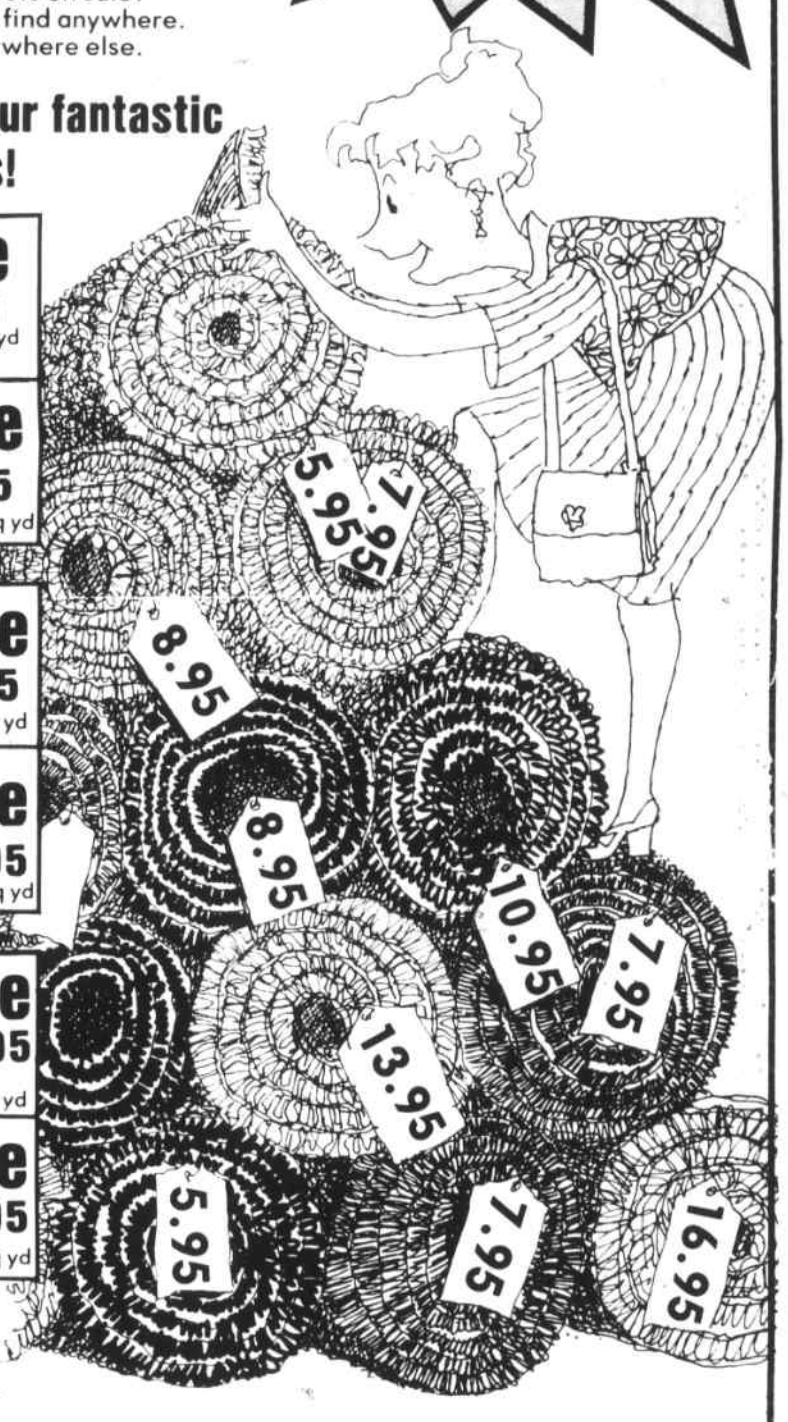

Color it Evans Black by Armstrong
ALSO SAVE UP TO 60% ON ROOM-SIZE REMNANTS AND ROLL ENDS. HUNDREDS TO CHOOSE FROM!
The Village Carpet Shop
299 SALEM ST., READING
Exit 34 Off Route 128/Cumberland Plaza — Opposite Wes Parker's
Open 9:30-5:30 Daily; Thurs. till 9:00
944-3010
FREE ESTIMATES BRING YOUR MEASUREMENTS

Supplement to Daily Times & Chronicle (Woburn, Reading, Winchester, Burlington, Wakefield), Lynnfield Villager, No. Reading Transcript, Wilmington & Tewksbury Town Crier, Stoneham Independent

Parade of Events

Con't. from page S-7

Planetarium's quarter-century of astronomical adventures paralleled by NASA's 25 years in space. At 3 p.m. is "Stars of the Season," identifying each season's celestial sights. The fee is 50 cents above Museum admission.

The Museum is open Tuesday — Thursday, 9 a.m. to 5 p.m.; Friday, 9 a.m. to 10 p.m.; Saturday, 9 a.m. to 5 p.m. and Sunday, 10 a.m. to 5 p.m. It is closed Monday except Monday holidays and Boston school vacation weeks. Admission is $5 for adults; $4 for students with ID; and $3 for ages 5-16 and 65 and over. Fri. from 5-10 p.m., admission is half-price in all categories. Wed. afternoons Sept. through March from 1-4 p.m. (except school vacation weeks) admission is free.

ARTS & CRAFTS

Preparations for the Harvest Art and Craft Fair are well under way. Adelaide Murphy, Rosemarie Hrubi, and Ruth Appleton all of Reading will be among many greater Boston craftsmen participating. The fair will be held on Saturday, November 5 at the Heritage Hall, 177 Bedford Street, Lexington, from 10 a.m. to 3:30 p.m.

If you are a craftperson and would like a chance to display and sell your handmade items, it is not too late to rent a space. Call Mrs. Haley at 665-9116.

A snack bar will be available and a small admission fee will be charged.

WORD PROCESSING

A limited amount of space is available in the Word Processing Applications I course at Marian Court Junior College of Business, 35 Little's Point Road, Swampscott, Mass. This is a Hands-On Course designed to provide the student with the skills required for an entry-level word-processing position. Experience will be gained on the IBM Displaywriter, covering basic machine functions such as: text insertion, deletion and movement; automatic centering and underscoring; merging of text and address lists; margin justifications; math functions; automatic spell and hyphenation checks; and global search and replace.

For further information contact: Judith T. Pressler, Coordinator, Evening Division.

HILLSHOP

Over thirty shops that will participate in the first Belmont Hill "Hillshop" which will be open to the public at the Belmont Hill School on Thursday, October 27, from 10:00 a.m. — 9:00 p.m. and on Friday, October 28, from 10:00 a.m. — 5:00 p.m.

Specialty shops and craftspersons will transform the school's Claflin Gymnasium on Prospect Street into a colorful marketplace where shoppers can enjoy one-stop holiday shopping and amid festive surroundings. The shops have been carefully selected to offer a wide variety of unusual merchandise for all interests and ages. Luncheon and light supper will be available.

The "Hillshop" is a benefit sponsored by the Belmont Hill Parents Council.

QUALITY CHILD CARE

Are you helping your best friend by caring for her children while she's working? Help yourself and those children by receiving dollars for the nutritious food you serve them. Mary Roy at 851-3258 in Tewksbury can tell you more about this U.S.D.A. Child Care Food Program for Family Day Care and how it can work for you.

CHARISMA INSTITUTE

Charisma Institute has decided to give free training, as a public service, in ecumenical spiritual development on each Tuesday evening of October from 7:30 to 8:30 P.M. at St. Francis Seminary in Andover. This training session, called The Iluminative Way, is one among the eighteen core courses which the Institute conducts. Reverend Ed Hastings, a member of the Charisma Institute Faculty, will direct this series of free sessions on the illuminative stage of spiritual growth.

Participants in this series of sessions will learn and practice by participation in profound discussions on the characteristics of persons who have mastered themselves as functioning individuals by removing their faults and now moving into a more positive and affective approach to their spiritual life. Vices and virtues, meditation and affective prayer, a consideration of the Judeo-Christian model are among the topics of discussion and of training.

Refreshments are available before and after the training sessions in the faculty lounge where participants may chat and come to know each other.

For further information, write to Charisma Institute, P.O. Box 263, Andover, Ma. 01810 or call (617) 851-7910.

BATO WORK BACK TO SCHOOL

The Creative Resource Center in Wakefield is accepting registrations for their workshop entitled: "Back to work, Back to school: Re-entry for men and women in transition."

Is it time for a career change? A mid-life switch, perhaps? Or are you going back to school to get a degree, and everyone around you wonders why? Adults over thirty often experience real fears about entering school or the job market for the first time, after several years away — perhaps raising a family. This is a time to assess your strengths, your skills, to rediscover your personal power — before you put your best foot forward.

This workshop will afford the opportunity to look at the personal barriers in your life, as well as your assets and personal strengths. Personal assessment, interviewing, practice, and resume writing will be highlighted. It will also be an opportunity to be with others who are experiencing situations in their lives that are very much like yours. Bring some notes on your activities, hobbies, accomplishments, and general chronology of your life. Join us!

To register phone 245-0137 — workshop begins Nov. 8th.

WOMEN'S NETWORK

The Women's Network will hold a dinner meeting on Tuesday, October 25th from 6-8 p.m. at the Lord Bedford Motor Inn, 340 Great Road, Bedford. Guest speaker for the evening will be wardrobe and color consultant, Cleo Schimmel of Lexington. Color has a tremendous impact on the image we project. In her presentation, "In Living Color", Ms. Schimmel will discuss how to determine the colors most favorable for your skin tone and hair, and show how to use this in building an effective wardrobe.

Call Middlesex Community College at 275-8910, ext. 291, for reservations and information on the Women's Network. Cost for the dinner and presentation is $12.00 for members and first time guests and $13.00 for non-members.

MY FAIRLADY

Mystic Players Little Theatre, Medford High School, Winthrop Street, Medford. Telephone 395-6202. Performances: Sunday, October 30th at 2:00 p.m. and Nov. 1, 2, 3, 4, 5 at 8:00 p.m. Tickets $5.00, Senior Citizens and Students $4.00. Musical presented by The Mystic Players a non-profit community theatre group.

BEDFORD PLAYERS

Bernard Slade's "Romantic Comedy", a three-act comedy about the unusual romance between two playwrights-partners, will be presented by the Bedford Players October 28 and 29, and November 4 and 5. Performances are at 8:00 p.m. at the Bedford V.A. Hospital Theatre, Springs Road, Bedford. Directing is Sandra Voltero; co-producers are Earl Shipp and John Laffan. Tickets are $4.50 for the general public; $3.50 for students and senior citizens. For more information call 275-2019.

AUDUBON SOCIETY

Drumlin Farm, a Massachusetts Audubon Sanctuary in Lincoln, is now taking registrations for fall courses. Beginning the first two weeks of November, our offerings for adults are: Hitch Your Wagon, Sunday, Nov. 6, 1:00-4:00 p.m., $10.00 member, $12.00 non-member; Basic Baketry, Wednesday, Nov. 9, 7:30-9:30 p.m., $8.00 member, $10.00 non-member.

For families we are offering: Colonial Evening, Tuesday, Nov. 1, 7:00-9:00 p.m., $5.00 member, $6.00 non-member; Apricot-Peach Leather, Tuesday, Nov. 8, 7:00-9:00 p.m., $5.00 member, $6.00 non-member.

Advance registration is necessary. For information call 259-9005.

NEW ALCHEMY

New Alchemy Institute announces a new program, the New Alchemy Semester, set to begin in the spring term of 1984. The semester is a cooperative effort between the National Aubudon Society Expedition Institute and the New Alchemy Institute to provide accredited, experimental education in biological agriculture and appropriate technology.

Students can concentrate their studies in the areas of organic gardening, solar greenhouse gardening, solar aquaculture, ecological land use planning, energy efficient design, tree crops-permaculture, or computer modeling. For example, solar

Con't. to page S-9

OPEN HOUSE

North Shore Bartending School

17a Water Street
Wakefield, Mass.

— Cordially invites you to attend its —

Open House - Saturday October 22, 1983
1 p.m. to 8 p.m.

Come and visit our school premises and meet our warm and friendly staff.
REFRESHMENTS WILL BE SERVED.

For further information call: **245-6701**

ME10-19

Howlands sale 2-Incredible Days

Thursday & Friday, October 20 & 21 only!

ENTIRE STOCK* misses' pants — **25% off** ticketed prices — LEVI'S, DONNKENNY, KATIE BROOKE, ELLES BELLES, I.C. ISAACS, ESSENTIALS, JACKSPORT and FUNDAMENTAL THINGS. *ENTIRE STOCK of brand names listed only

ENTIRE STOCK* misses' sweaters and knit tops — **25% off** ticketed prices — GOTHAM, KENETH TOO, KNITIVO, GARLAND, SIDNEY GOULD, ELLES BELLES, PICKET & SMITH, HSH SPORT, DIANE VON FURSTENBERG. *ENTIRE STOCK of brand names listed only

ENTIRE STOCK* misses' & women's blouses and shirts — **25% off** ticketed prices — LEVI'S, LADY VAN HEUSEN, TEDDI OF CALIFORNIA, LUCKY WINNER, NICOLA, ELLES BELLES, HSH SPORT and GARLAND. *ENTIRE STOCK of brand names listed only

ENTIRE STOCK* misses' skirts and jackets — **25% off** ticketed prices — GARLAND, ELLES BELLES, TAKE I, SAG HARBOR, DONNKENNY, KATIE BROOKE. *ENTIRE STOCK of brand names listed only

ENTIRE STOCK misses' women's coordinates — **30% off** regular prices — ACT III, PERSONAL, ALFRED DUNNER, COS COB, QUEEN CASUALS, DEVON and FIRE ISLANDER

ENTIRE STOCK comforters, bedspreads — **20% off** ticketed prices — Everyday low prices 14.99-89.99 — Now 11.99 to 71.99

ENTIRE STOCK misses', women's & jr's denim jeans — **40% off** regular prices — LEVI'S, BRITTANIA, BONJOUR, I.C. ISAACS, UNION BAY and ZENA

Juniors' coordinates — **30% off** ticketed prices — Savings off orig. and reg. prices from COLLEGETOWN and WEST COAST CONNECTION — Orig. & reg. 14.99-58 — 10.49 to 40.60

ENTIRE STOCK juniors' sweaters — **30% off** ticketed prices — RICKI, TROUSERS UP, GARLAND, ECLIPE & others — Reg. 9.99-28 — 6.99-19.60

ENTIRE STOCK CANNON towels — **20% off** ticketed prices — Bath towels, hand towels and washcloths

ENTIRE STOCK* bras, slips & panties — **25% off** ticketed prices — Every bra, cami, petti, slip & panty from VANITY FAIR, WONDERMAID, WARNER, MAIDENFORM. *Excludes Playtex

ENTIRE STOCK Flannel sleepwear — **25% off** ticketed prices — For misses and juniors

3 Days - Oct. 20, 21, 22 — PLAYTEX bras, girdles and all-in-ones — **BUY 2 - GET 1 FREE*** — 5 to 40 — *At time of purchase

ENTIRE STOCK women's gloves and knits from famous makers — **30% off** ticketed prices — Selection includes ARIS, FOWNES, HANSEN, VAN RAALTE, GRANDOE & more! — Reg. 3.99-29 — 2.99 to 21.75

DEARFOAM women's washable Orlon acrylic slippers — **30% off** ticketed prices — Your favorite styles in your favorite colors. Soft, comfortable. S-XL — Reg. 6-10 — 4.50 to 7.50

ENTIRE STOCK handbags — **25% off** ticketed prices — Leathers, vinyls, fabrics! Clutches, totes, multi-compartments, more! — Reg. 9.99 to 50 — 7.49 to 37.50

ENTIRE STOCK VAN HEUSEN and McGREGOR men's dress shirts — **30% off** ticketed prices — Long sleeves. Gentlemen's or tapered fit. Solids and fancies. 14-17 — Reg. 16.22-30 — 11.20 to 15.75

ENTIRE STOCK men's flannel shirts — **35% off** regular prices — Wide variety of patterns and prints from ARROW, VAN HEUSEN, McGREGOR & NYSE. S-XL. Now save 30% to 44%!

ENTIRE STOCK Dress pants for men and young men — **20% off** ticketed prices — FARAH, HAGGAR, VAN HEUSEN, E JOVEN, RPM, COTLER and more

JOHNNY CARSON men's suits — **2 for 179.98** — Value 1200 **99.99 ea.** — You now save 55%

ENTIRE STOCK men's reg.-price or already reduced outerwear and topcoats — **30% off** ticketed prices — LAKELAND, WILLIAM BARRY, McGREGOR, LONDON FOG. Now you save 30% to 66%!

ENTIRE STOCK men's sportcoats — **20% off** ticketed prices — FARAH, HAGGAR, LAKELAND, VAN HEUSEN and more! — Now you save 20% to 52%!

ENTIRE STOCK men's sweaters & knit shirts — **25% off** ticketed prices — Shetland wools, Orlon acrylic, ragg wools, Pullovers, skis, cardigans, vests. S-XL. Turtlenecks, Velours

ENTIRE STOCK men's pajamas and robes — **35% off** ticketed prices — Coat-style broadcloth pajamas, Shawl-collar broadcloth robe, plus velour kimonos — Reg. 18-30 — 11.70 to 19.50

ENTIRE STOCK men's BVD & Jockey underwear — **30% off** ticketed prices — Briefs, T-shirts, V-necks, A-shirts and boxers. Tops S-XL, bottoms 32-42 — Reg. 2.8.50-3.16 — 2.95 to 3.17

ENTIRE STOCK BILLY THE KID pants and jeans for big boys — **extra 30% off** regular prices — Flannels and Cramerton twills. 8-14 reg. and slim. Now save 49% to 51%

ENTIRE STOCK big boys' already reduced BILLY THE KID outerwear — **35% off** ticketed prices — Includes sweater knits, bombers, and parkas. Now you save 46% to 54%!

ENTIRE STOCK children's wear — **25% off** ticketed prices — Sportswear, outerwear!, accessories, plush toy animals, more. Infants, toddlers, boys' 4-7, girls' 4-14 Health-Tex, Girltown, Billy the Kid, more. *Excluding boys 4-7 outerwear

ENTIRE STOCK sheets — **20% off** ticketed prices — SPRINGMAID, BURLINGTON, WAMSUTTA, MARTEX and FIELDCREST — Everyday low prices 5.99-20.99 — Now 4.79 to 16.79

Howlands

WOBURN MALL

Howlands, VISA, MasterCard, American Express

Store Hours: Mon.-Fri. 11 to 9 — Sat. 11 to 6 — Sun. Closed

ME10-19

I GO TO THE SHAPE MAKERS!

- Aerobic Exercise
- Fun Hourly Groups
- Individual Programs
- Circuit Training Nautilus
- Redwood Sauna
- Tiled Steam
- Private Showers
- Dressing Rooms
- Sun Rooms, Lockers
- Nutrition Programs
- Whirlpool (optional)
- Facilities vary per location
- 9-9 Mon.-Fri.
- 9-3 Sat.
- Senior Citizen Discounts
- Gift Certificates
- No Contracts

introductory offer — 6 great weeks $25

FIRST TIME PARTICIPANTS ONLY

woman's world* — THE FITNESS FOLKS — Serving the Northeast since 1975

Rt. 62 Plaza, 85 Wilmington Rd., Burlington — 273-4518

58 Montvale Ave., Stoneham — Call Now 438-3520

AIR CONDITIONED

Ask About Circuit Training With Nautilus Equipment!

ME10-26

Avoid winter injury to plants

Winters in New England can be rather harsh on certain plants. Why some plants come through one winter and not another is still a question. To help clarify the subject, here are several facts to consider:

There are certain types of winter injury that cause plant problems. They are: 1. Low temperature, 2. desication and 3. quick freeze or chilling.

Low temperature injury generally happens during early spring months when the days are cold and sunny. This injury most commonly results when the sun heats the plant to above the freezing point, then the plant is rapidly shaded causing a rapid temperature drop. This will cause freezing inside the cells, and the ice crystals which form puncture or rupture the cell walls.

Desication injury occurs when water leaves the plant faster than it is being taken up by the roots. It shows up as a marginal burn on broadleaf evergreens.

Quick freeze or chilling injury happens either in the fall or spring. Young, tender shoots, not hardened-off before freezing weather in the fall or plants that break dormancy before the last frost in the spring usually are susceptible.

To avoid winter injury, the Middlesex County Extension Service has a few suggestions: Select plants that are hardy in this area. Plant on a site with good aeration and well-drained soil. Fertilize plants in late fall (after October 15th) to prevent injury. A 2 to 4 inch layer of mulch, (sawdust, woodchips, peat etc.) will help to reduce winter injury by conserving soil moisture. Some small plants can be successfully protected by using windbreaks of burlap or canvas to reduce the force of the wind and as a source of shade from the winter sun.

For a free leaflet on "Protecting Plants in Winter," write the Middlesex County Extension Service, Agriculture Dept., 105 Everett St., Concord, Ma. 01742.

Plant Spring flowers now!

Although October is considered the autumn season, it is also time to plan and plant early spring garden bulbs such as tulips, daffodils, crocus, hyacinth and others. "Spring flowering bulbs" may be planted at this time to provide a colorful display in April and May of '84. These bulbs are now available from local florists and garden centers.

Colorful illustrations in catalogues and at sales displays will assist the home gardener with the selection of favorite colors and varieties of spring bulbs. By being selective, beautiful floral displays can be produced from early April until mid-June next year, before most other garden flowers come into bloom.

When buying spring bulbs, there are several points to consider. Select and purchase only firm bulbs free from disease spots and cracks. Beware of "bargains" since often these bulbs are of poor quality and color. In most cases it is best to buy individual colors rather than mixtures. When planting, follow the specific directions for bulb variety as to depth of planting, fertilizer etc.

For further details on planting "Spring Flowering Bulbs", request this free pamphlet from the Middlesex County Extension Service, 105 Everett Street, Agriculture Dept., Concord, Ma. 01742.

Distinctive Men's Clothing
at Factory Prices
These are just a few of the everyday values

100% Worsted Wool Vested Suits
$139.95 Retail $225.

100% Wool Shetland Sport Coats
$79.95 Retail $140

100% Worsted Wool Slacks
$32.95 Retail $50

The Image You Project ... Says More Than The Price You Pay!

Ostuni Factory Outlet

We are proud to announce the GRAND OPENING of our DRY CLEANING & TAILORING department. We offer quality service at discount prices.
Alterations at Discount Prices for both Men & Women.

OPEN SUNDAYS 'TIL XMAS

21 Cambridge St. Rt. 3
Exit 41S off Rt. 128, Burlington
Opposite the Cafe Escadrille
(Sizes from 36-52 & Extra Longs. Burl. store only)
272-2650

RT. 1 SO. SAUGUS
Rte 2A ACTON
ME11-9

Come to the Fabric Fair

An old fashioned yard sale — where you will be able to purchase new fabrics, yarns, notions and patterns for home sewing projects at bargain prices.

It's the perfect time and opportunity to pick up many of those supplies that you will need for making winter clothing and special gifts for the holidays, as well as supplies for quilting, stuffed toys and fibre arts projects.

Mary Mulvey Williams, Clothing and Textile Specialist with the Middlesex County Extension Service will be on hand to answer sewing questions and to pass out free printed information.

Sponsored by the Extension Homemakers Council of the Middlesex County Extension Service, the Fabric Fair will be held at the Suburban Experiment Station, 240 Beaver Street, Waltham, on October 22 from 10:00 A.M. to 1:00 P.M.

Con't. from page S-8

Parade of Events

greenhouse gardening students may be responsible for seeding and watering plants, recording harvest data and helping to set up integrated pest control experiments.

New Alchemy Institute is a non-profit organization located in East Falmouth, Massachusetts. The Institute, formed in 1969, develops and promotes ecological approaches to food, energy and shelter.

The New Alchemy Semester is an alternative to on-campus study. By taking classes and doing hands-on field work at New Alchemy Institute, students have a context for their studies that is difficult to find in the classroom. The semester emphasizes the integration of studies and the use of renewable resources to develop sustainable ecological systems.

The program is geared toward undergraduate, junior-level students. Students can receive up to 16 credits for the semester through the Lesley College-National Audubon Expedition Institute Program, or make separate arrangements with their own school. The program combines four classes with field work to give students experience in all areas of research at New Alchemy, with one area of concentration.

Applications are currently being accepted. For more information about the program, please contact Merryl Alber, New Alchemy Semester, 237 Hatchville Road, East Falmouth, Ma. 02536. Phone (617) 563-2655.

MODERN MAIDS
Household Cleaning Service

- Weekly - Monthly
- One time cleaning
- Parties & Holidays
- Senior discounts

General Cleaning Includes:
Entire Kitchen and bath; wash floors; small and large appliances; clean wastebaskets; clean mirrors; vacuuming entire residence; dust everything within reach; remove finger prints on walls and woodwork.

Upon request at no extra charge
Clean ovens and refrigerators; polish furniture; wash crystal; polish silver; wash woodwork; wash inside of windows.

MODERN MAIDS
245-3684
273 Water Street, Suite 3
Wakefield, MA 01880
Bonding & Liability Insurance
ME10-19

CARPETS NEED CLEANING? RENT OUR "HOST" DRY CLEANER MACHINE!

davis carpet
New England's "BUSIEST" Carpet Warehouse-Showroom Retail Stores

NO. READING
38 MAIN ST., RTE 28, NEAR ZAYRE
OPEN DAILY 9 to 9; SATURDAY 9 to 5
664-4631 ■ 688-5500 ■ 944-3538

SALEM, N.H.
436 SO B'WAY RTE 28, NEAR KEALEY
OPEN DAILY 9-9; SAT 9-5; SUN 1-5
TELEPHONE: 893-7314 ■ 893-7315

Salem Mills CARPET SALE

STAIN AND SOIL RESISTANT
100% HERCULON OLEFIN FIBER
HEATHER-TONE LEVEL LOOP
$4.87 COMP. $8.99 SQUARE YARD
Ideal for every area in your home! Subtle Heather tones are solution dyed for color fastness and stain resistance.
3 Home Decorator colors.

DuPont Antron Anso ALLIED CORP. NYLON HERCULON

■ 100% ANSO NYLON SAXONY PLUSH
A long wearing low profile Saxony plush designed for lasting beauty! Wonderfully stain and soil resistant. Fine selection of most wanted home decorating colors.
$8.87 COMP. $12.99 SQUARE YARD!

■ 100% ANTRON NYLON CUT & LOOP
Our best-selling "extra body" cut and loop Saxony in subtle multi-tones. Easy to clean, easy to live with, easy on your pocketbook! Come make an early selection for the holidays!
$12.87 COMP. $16.99 SQUARE YARD!

MasterCard VISA

Salem Carpet PREMIUM REMNANTS

STK. #	SIZE	COLOR	TEXTURE	COMP.	SALE
10553	12x07.6	CRANBERRY	CUT & LOOP	$220	$ 77
10454	12x07.2	AQUA	SAXONY PLUSH	$230	$ 97
10514	12x09.7	PECAN	SAXONY PLUSH	$190	$ 97
10451	12x08.8	MEADOW GREEN	CUT & LOOP	$228	$107
08545	12x10.3	HICKORY	SAXONY PLUSH	$246	$117
08796	12x08.8	CAROLINA SAND	SAXONY PLUSH	$253	$117
10526	12x09.7	RUST	MULTI	$250	$127
10495	12x09.4	DESERT SAND	CUT & LOOP	$264	$127
10556	12x09.0	TAN	SAXONY PLUSH	$264	$137
10544	12x10.3	GOLDEN TAN	CUT & LOOP	$274	$137
10582	12x11.3	TAN	SAXONY PLUSH	$285	$137
10538	12x11.1	BLUEBERRY	CUT & LOOP	$281	$137
10435	12x11.2	CHESTNUT	CUT & LOOP	$288	$137
10081	12x11.9	GARNET BROWN	SAXONY PLUSH	$304	$147
10458	12x10.0	ROSE	SAXONY PLUSH	$286	$147
08415	12x11.3	WHITE-BEIGE	CUT & LOOP	$286	$147
10591	12x11.8	RUST	MULTI	$304	$147
09815	12x11.4	ASHE	PRINT	$300	$147
10489	12x11.0	OPAL BEIGE	CUT & LOOP	$265	$147
08893	12x11.4	POPLAR BEIGE	SAXONY PLUSH	$300	$147
10537	12x11.1	RED	PRINT	$315	$157
08848	12x12.6	CINNAMON	SAXONY PLUSH	$323	$157
08420	12x12.6	CHOCOLATE	SAXONY PLUSH	$323	$157
10255	12x13.0	SMOKESCREEN	SAXONY PLUSH	$328	$157
08033	12x12.9	ROCKY ROAD	SAXONY PLUSH	$200	$187
08857	12x18.5	BUCKEYE	SAXONY PLUSH	$392	$187
10212	12x14.9	CAMEL	CUT & LOOP	$380	$187
08835	12x13.8	GREEN	CUT & LOOP	$384	$187
10536	12x13.7	TAN	SAXONY PLUSH	$396	$197
10323	12x16.9	ANTELOPE	SAXONY PLUSH	$425	$207
08489	12x18.0	SAND	SAXONY PLUSH	$435	$217
05107	12x16.9	SAGE	SAXONY PLUSH	$435	$217
09962	12x14.6	INDIAN SPICE	SAXONY PLUSH	$466	$227
10502	12x17.8	EMERALD GREEN	CARVED PLUSH	$462	$237
05655	12x18.4	SAGE	SAXONY PLUSH	$510	$247
10482	12x20.0	TOPAZ BROWN	CUT & LOOP	$510	$267

STK. #	SIZE	COLOR	TEXTURE	COMP.	SALE
0433	12x08.8	SPECIAL BLUE	PLUSH	$180	$ 87
0159	12x10.4	ALMOND	PLUSH	$219	$107
0279	12x09.9	SHANTING BEIGE	PLUSH	$230	$117
0487	12x10.2	AMBER HAZE	PLUSH	$250	$117
0291	12x09.8	SUGAR CONE	PLUSH	$233	$117
0343	12x10.0	SANDLEWOOD	PLUSH	$239	$117
0240	12x11.3	IVORY	PLUSH	$285	$137
0338	12x11.5	COCOANUT	CUT & LOOP	$275	$137
0368	12x12.2	SHEEPSKIN	PLUSH	$291	$137
0328	12x11.8	FOXFIRE	PLUSH	$304	$147
0142	12x11.3	COLBALT	PLUSH	$300	$147
0358	10x13.1	BIRCH	COMMERCIAL	$306	$147
0496	12x12.8	ROSY MELON	PLUSH	$323	$157
0239	12x12.0	LEMON-LIME	PLUSH	$352	$167
0500	12x08.9	BROWN	PLUSH	$350	$167
0335	12x13.8	DUSK	SAXONY PLUSH	$359	$177
0406	12x18.4	RICH EARTH	PLUSH	$366	$177
0482	12x09.7	LIGHT FAWN	PLUSH	$390	$187
0489	12x10.0	GLACIAL GRAY	SAXONY PLUSH	$380	$187
0322	12x18.5	SADDLE	PLUSH	$380	$187
0381	12x13.9	SUMMER SAND	CUT & LOOP	$390	$187
0465	12x15.2	BISCUIT BROWN	PLUSH	$381	$187
0378	12x14.4	BROWN	CUT & LOOP	$380	$187
0479	12x15.4	ROSY MELON	PLUSH	$408	$197
0302	12x15.4	ROSY MELON	PLUSH	$448	$207
0445	12x09.6	LIGHT FAWN	SAXONY PLUSH	$407	$207
0480	12x11.0	DIAMOND RUST	SAXONY PLUSH	$419	$207
0485	12x10.7	CORAL REEF	SAXONY PLUSH	$420	$207
0346	12x15.6	EAGLE	PLUSH	$417	$207
0467	12x10.0	CAMEO PINK	SAXONY PLUSH	$425	$207
0502	12x11.8	MOCHA	SAXONY PLUSH	$450	$217
0336	12x17.9	TOAST	PLUSH	$432	$217
0111	12x09.4	DOVE GREY	SAXONY PLUSH	$446	$217
0429	12x10.0	JEWEL GREEN	SAXONY PLUSH	$471	$227
0263	12x10.0	WINDSOR	COMMERCIAL	$266	$227
0135	12x10.3	LIGHT FAWN	SAXONY PLUSH	$489	$247

SATISFACTION GUARANTEED! If after you take your carpet remnant home you don't like the color, the texture, or if it's the wrong size simply return it to us and we'll gladly exchange it for something you like better! Your ultimate satisfaction is always our concern!

Free HALF-INCH URETHANE PADDING WITH EVERY SALEM CARPET PREMIUM REMNANT IN OUR STORE STOCK!
[THIS SALE ONLY]

Supplement to Daily Times & Chronicle (Woburn, Reading, Winchester, Burlington, Wakefield), Lynnfield Villager, No. Reading Transcript, Wilmington & Tewksbury Town Crier, Stoneham Independent

Local woman's observations -

A chilling tour of South Korea

(EDITOR'S NOTE: Celia Puffer is a feature writer who has written articles for this newspaper before. She lives in Winchester and last year did a particularly interesting piece on the Faulkland Islands.)

VISIT TO PANMUNJOM LATE JUNE, 1983

Of course I felt scared. I was a widow traveling alone, and on my may to the DMZ, the strip 4,000 meters wide, that separates North and South Korea. It was late June, 1983.

And it was just before the anniversary of the invasion of South Korea by the North. At dawn on June 25, 1950 (33 years ago) Communist troops attacked several places along the 38th parallel.

Then, after 3 years of conflict an armistice was declared on July 27, 1953 and truce documents signed on July 30. So I was going during a time when there might be incidents initiated by the North to mark these events.

But that was when I was scheduled to be in Seoul, and the one day tour left from there. I wanted very much to have a chance to observe the DMZ and to have the experience of viewing North Korea in the distance.

The trip cost $27.00, including lunch, and I paid for it before leaving the states. It can be booked through any travel agency.

I had been given a brochure containing rules about the visit. My hair could not be unkempt. I was not allowed to wear slacks, jeans or tennis shoes. I must have my passport with me at all times.

So on this day I dressed as I had been told and boarded the bus rather apprehensively. There were 42 passengers of several nationalities and both English and Japanese speaking guides.

The ride to Panmunjom took about an hour. "This will not be an enjoyable tour," explained the guide, "but it will be interesting and educational. You will feel sorry for South Korea."

Ten million people were separated when the Line of Demarcation was drawn between North and South. On Christmas day each year the South Koreans hold a memorial service for their relatives on the other side. They pray at the southern border of the Bridge of No Return.

I find it is a pretty ride along Unification Road. Against the horizon on two sides are steep sided mountains that resemble the ones in the opening scenes of M*A*S*H.

We pass by many rice paddies. Rice is harvested once a year in October.

A rumor is going around the bus that the night before there was an incident involving infiltration by North Korean soldiers and some of them were killed. The situation ahead in the DMZ will be very tense.

The guide will not discuss it and I have a frightened feeling in the pit of my stomach.

The bus moves on and we stop by Freedom Bridge. Some 13,000 Allied war prisoners came over this bridge to freedom after the Armistice of July 1953. The bridge is still the only passageway to Panmunjom beyond the Imjin River.

We can't leave the bus, but an armed soldier comes on to check our passports. And he really checks. We open them to the page where our pictures are and he sternly compares them, not smiling during the whole procedure. I look at the floor, my heart beating wildly. I know my passport is all right, but maybe someone else has a forged one.

All is OK and we go past some barbed wire and are in the DMZ. About 200 farmers live here. They must be home each night by 11 p.m. with their doors locked. But to compensate for the danger they have become rich. Each one has about 17.5 acres of land. 1.78 acre is the size of an average farm outside the DMZ.

There are several checkpoints along the way. The bus stops, and a jungle suited soldier salutes. But other soldiers stand on both sides with their guns pointed at the bus. I think they are pointed at me.

Ironically, the strained situation has made the DMZ into sort of a wildlife preserve. Obviously no one goes hunting for birds or animals there.

We were allowed to get off the bus at a military fort in the Advance Camp. Here we had lunch, which was sort of tedpid, and mostly canned. No dessert.

Then we listen to a half-hour briefing by an American soldier who will now take over as our leader. He is a volunteer, as are the other Americans, and over six feet tall. Most have a least black belts in karate.

He tells us how to act. We will proceed to within a few hundred yards of North Korea and will be able to view their soldiers marching back and forth shouldering guns. We must never, never point at them or make any gestures. Some may wave at us, and if we wave back they will take pictures for propaganda purposes to show how friendly foreigners are towards Communists.

Because they have pride in their country the Republic of South Korea made the rules about how tourists should dress. If the North Koreans saw people in sandals, sneakers or old clothing they would say, "Look at these people. How poor they are. They can't even afford good shoes or decent clothes."

Then we all have to sign a declaration and include our passport numbers. If we had not done this we wouldn't have been allowed to continue further towards the north.

I signed that I realized I was entering a hostile area and would subject myself to the possibility of injury or death as the result of enemy action. I would not hold the United Nations Command, the United States of America or the Republic of Korea responsible.

These declarations are held until we return safely to the Advance Camp and then they are burned. The Joint Security forces want no records of visitors to fall into Communist hands.

We are told where we can and cannot take pictures, and make two stops at observation posts that oversee North Korea. After climbing a couple of flights of stairs we can watch the armed Communist soldiers on patrol. A yellow line of dashes painted in the middle of the street below marks the boundary between North and South.

Rumors continue to abound about yesterday's incident but no one seems to know anything positive.

There is a rotary in front of the Bridge of No Return. Those who cross over cannot return again to the South. Although we are told we can take pictures from the bus, for some unknown reason the driver does not slow down but goes around the rotary quite fast and heads back.

There are also numerous checkpoints on our homeward trip. Presumably someone could have been hiding underneath the bus, or might be trying to pose inside as a tourist.

But no enemies were found and in a couple of hours we were back in Seoul. The first thing I did was to buy a copy of the Korean Herald, published in English, so I could find out the truth about the killings the night before.

It reported that Korean infiltrators were first detected by a new recruit from the South Korean army with only four months of service.

Pvt. Kim and Sgt. Oh went on guard duty at the Imwol Bridge over the Imjin River around 1:30 a.m. It was an especially dark night and difficult to see more than a meter ahead. But Pvt. Kim spotted black objects approaching the bridge.

He remembered that during his training he was told to watch for Communists and he whispered to Sgt. Oh that he believed North Korean agents were swimming towards the bridge.

Moments later they noticed that someone seemed to be tapping on an iron pipe. Then they heard a voice giving orders to stay put.

Convinced that the enemy was invading by the river, Pvt. Kim asked Sgt. Oh to keep watch while he went to the guard post to report to Sgt. Chang. The two men returned and in the dark detected a soft voice saying "Let's go!"

Sgt. Chang immediately sent a signal to his company that they had spotted the enemy trying to sneak through.

Upon receiving the signal the platoon leader rushed to the guard post and ordered Sgt. Chang to throw a hand grenade and all guard posts to fire their weapons. Two of the three North Korean armed agents were shot to death on the spot and the remaining one fled with a head wound.

The Republic of Korea soldiers chased him aboard a rubber boat and killed him in the waters of the Imjin River.

The three infiltrators carried oxygen tanks on their backs and were tied to one another.

The Korean Herald also listed the 1,316 objects the soldiers were carrying. These included a Belgian-made pistol with silencer; three Czech-made submachine guns; two hand grenades, and three pairs of combat fatigues used for South Korean soldiers (one for an army captain and two for staff sergeants).

They carried a wig and three pairs of civilian clothes. And also frogman suits; three knapsacks; three daggers; binoculars; compass; Japanese made camera; a lighter; 20 packs of cigarettes; bag of rice powder; Republic of Korea money; a fabricated medical insurance card and 731 rounds of ammunition.

Despite all of these happenings, I did return safely to the United States.

But, with the longest armistice in history, Korea still remains divided.

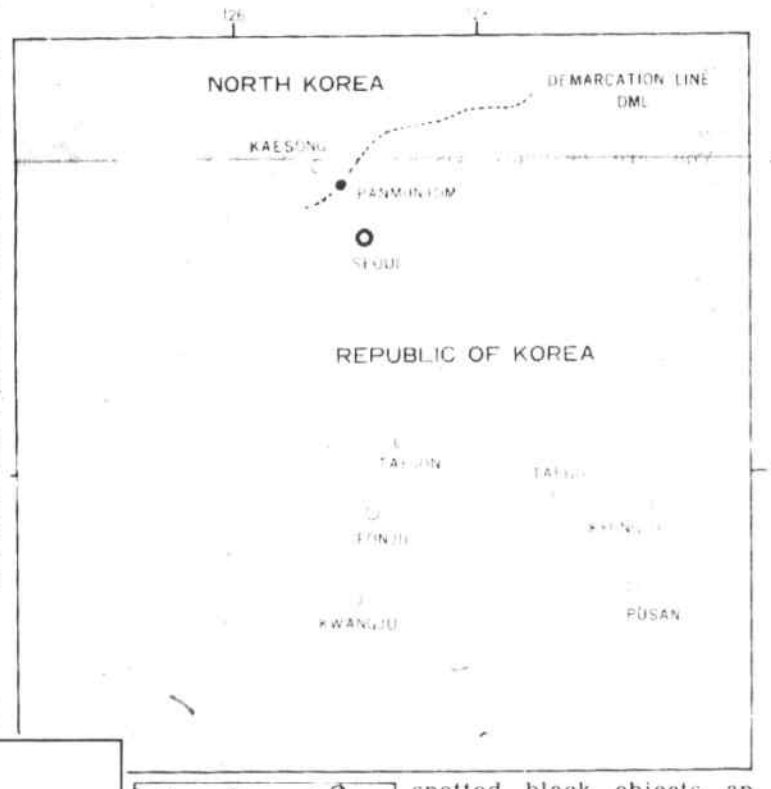

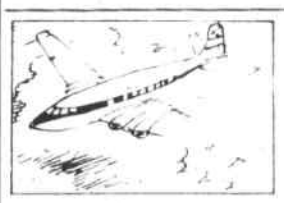

The world's first commercial jet airliner was the Comet I. It was introduced in 1952.

Brewsters
CASH AND CARRY
THE BUILDING MATERIAL WAREHOUSE

Fencing
GREEN VINYL CHAIN LINK FENCE
50' section
9 gauge wire structural steel compound posts and rail for extra strength (rails post gates extra)
$40.98
SNOW FENCE
$18.98
4 high 50' roll
For dog runs play yards, etc

Comb. Windows
MASTER DELUXE MILL FINISH THREE CHANNEL TILT COMBINATION WINDOWS
$28.39

Burner Replacement
FLAME RETENTION BURNER
154.90
42.89

Sewer & Drain Pipe
4" Solid Sewer Pipe, 10' Length 3.20
4" Perforated Sewer Pipe, 10' Length 3.20

Roof Trusses
TRUSSES CUT BUILDING COSTS
You get perfect fitting trusses ready for placement. Eliminates costly on the job roof framing.
Do away with interior bearing partitions and foundations. Disperse with many double plates and joists. Get the house under cover faster. Quicker drying in for job storage. Custom engineering meeting all codes. BOCA Approved.
2x4 TOP & BOTTOM
*WEIGHT FITTING WHEN FOR PLACEMENT
40 lb. PSF Snow Load
24 30.85
26 32.60
28 36.65

Vinyl Siding
Clodex
WHITE VINYL SIDING
$47.50 PER SQUARE
11.56 bdle

CASH AND CARRY YARD HOURS
Monday-Friday
Saturday

Brewsters
800 Main Street
Wilmington, Mass.
658-6720

YOU CAN'T IMPROVE ON OUR RATES SO IMPROVE ON YOUR HOME.

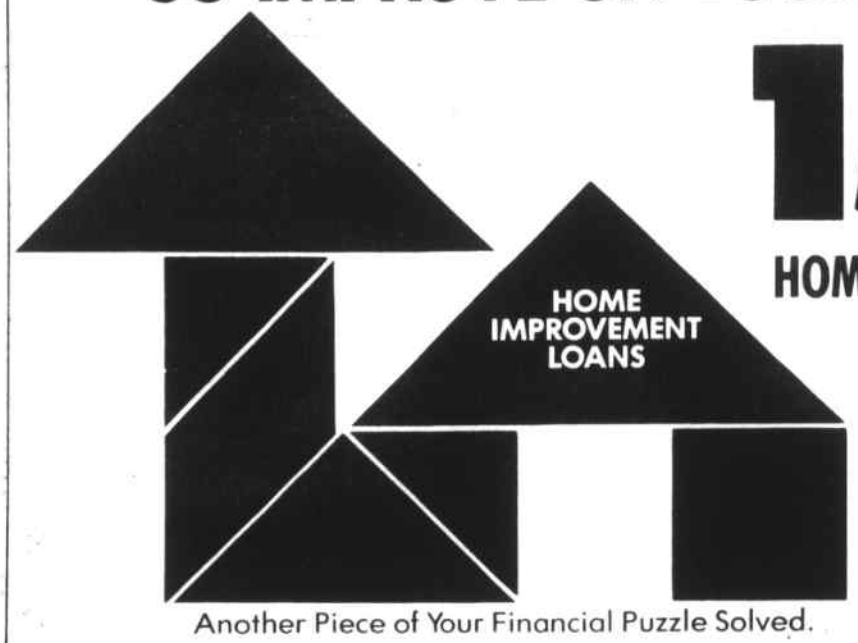

Another Piece of Your Financial Puzzle Solved.

15%
ANNUAL PERCENTAGE RATE
HOME IMPROVEMENT LOANS

When you add on to your home, it adds up to new value for you. In today's real estate market, home improvement may be the best investment you can make. We'll help with a home improvement loan geared to your needs at 15% to 15¼% depending on terms.

MASSBANK FOR SAVINGS
THE ONE BANK FOR ALL YOUR FINANCIAL NEEDS.
Member FDIC, DIHMI Equal Housing Lender
ME10-19,26-11-9

Kris Oil
96.9c Per Gal.
150 Gal. Min.
All Orders C.O.D.
Burner Service Available
BECKETT BURNERS
Installed $275.00
$68.00
for 50 gal. delivery
933-0156
METF

ARRESTED ON CRIMINAL CHARGES?
Former Assistant D.A. handles criminal cases in all Mass. and Federal courts. Free initial consultation.
DRUNK DRIVING
ALL MOTOR VEHICLE CRIMES
DRUG CHARGES
ALL WHITE COLLAR CRIMES
Legal Defense For All Crimes
Call: Atty. Robert Lewin
Main Office: 1 Salem Street, Malden
Branch Office: Andover, Mass.
322-2228
Days/Weekends/Evenings
Call Toll-Free: 1-800-523-2228
Practice Concentrating In CRIMINAL DEFENSE
ME-TF

Woodchips

By ANTHONY MANCONI

Laughter is the, "Shock absorber," of life's "Pot-holes." You are familiar with shaking hands with some people who have the warmth and vigor of a frozen fish. Helen Keller, remarked after meeting Mark Twain, "I can feel the twinkle of his eyes in his hand-shake."

Election time is here again for some cities and towns. If we followed the voting record of our elected officials as carefully as the batting averages of professional baseball players - we'd have better representation. I walked into a bank in Reading and shouted, "did anybody drop a roll of bills with a rubber-band around it?" Three people said, "I did!!!" "good," I responded, "I found your 'Rubber-band'."

M.D.C. officer Bob Giguere was guarding a prisoner. He was told to keep a sharp eye on all the exits. When the prisoner escaped, Bob's excuse to Capt. Carli and Lt. John Haggerty was, "He must have slipped out of one of the Entrances." I wasn't hired at Davis Carpet Co. because to be in the carpet business you must be, "Durable, Colorful and Rugged."

I went in the laundry business and lost my "Shirt," but now I work part-time in a furniture store. "Sofa," I'm doing great. Everytime I sell a coffee table it "Perks," me up.

My nephew Mark Aloisi, graduated from Wakefield High School last June. His grades were below "C level" - so he joined the Navy and is naturally in the Submarine Service.

Stanley Roberts' son John, of Lynnfield, described a baseball game he saw last summer this way, "The Sox were leading for the first two boxes of "Pop-corn, then the "Yankees" went ahead for two hot-dogs and a coke but the Sox came back and won the game just as I finished a big bag of potato chips and here I am home again - just in time for dinner."

My Aunt Maria's car looks like she took a "Crash," course in automobile driving. When my friend, Pat Carasella, of Wakefield was an assistant sealer of weights and measures he was a dedicated worker. Pat even went to every fish store in the area and checked the "Scales," on the fish.

My Woburn neighbor's son Pat Graham, plays soccer, baseball, and is proficient in the 100 meter dash, but somehow can't summon up the go power to walk out with the trash.

I met a wonderful lady, Marion Lakies, of the Marble Street Variety Store in Stoneham, she told me many people read Woodchips in the Stoneham Independent. "Lost" yesterday, between sunrise and sunset - two golden hours - each set with 60 diamond minutes - no reward is offered for they are Lost forever.

Everyone in Woburn knows that I'm a second story man. When I come home late and my wife doesn't believe the first one, I tell her a second story. Three handsome brothers, Paul, Bill and Steve Horan, work as lumber salesmen for Brewsters in Wilmington. Bill also attends all, "Board Meetings." Paul is in charge of "Panel discussions," and Steve is an expert in solving, "Knotty Problems."

My wife wants to be fit as a fiddle but how can that be when she's got the shape of a "Cello?" I guess nothing can be done about those long winded political speeches but the seminary should teach the "Western Union Telegram" method of preparing a sermon. "The least number of words and still get the full meaning of the Gospel across."

I remember Father Robert Drinan S.J. when he was the Dean of Boston College Law School. He told my cousin (when he was a student there and who is now Retired Judge Salvatore E. Aloisi).

Fred Ezekiel, is a personal friend. The Biblical Ezekiel, was a "Prophet," but I am at a complete "Loss" - I can't find anything "Good," to say about Fred except everyone in Winchester knows that he is a wonderful young man.

A dime may not be worth much - but it does make a good screwdriver. In the ten cities and towns of this supplement area there are numerous hospitals with many dedicated nurses, the following is my tribute to these wonderful, "Ladies in White."

"The Florence Nightingales"
You are angels of mercy on your appointed rounds
Carefully listening for unusual sounds.
Patiently walking through day or night,
You are heavenly visions dressed in white.
You stop to soothe a feverish brow
A child is calling for you now.
You hold his hand and calm his fears,
Then wipe away those falling tears.
I know, God, has great love for you
Because He made so very few.
You've an honored place in our hearts too
Reserved for those so good and true.

"Annie" needs her DADDY WARBUCKS!

The North Reading Theatre Workshop, Inc. announces extended auditions for all of the adult roles in its January production of "Annie." The show offers many adult roles for both men and women, including Daddy Warbucks and his secretary Grace Farrell; the mean orphanage "mother" Miss Hannigan; her ex-con brother Rooster and his girlfriend, Lily; President Roosevelt and his cabinet members, as well as a chorus of maids, butlers, Hooverites, and radio station personnel. Equal numbers of men and women are needed, so this is an excellent opportunity to become involved in a rewarding and innovative endeavor. The rehearsal schedule for the adults will be simple; only Friday nights until December 2, and then 2 nights a week until the final production week.

Auditions will be held on an individual basis; please phone 664-3949 or 475-7511 for more information and an audition appointment.

Octoberfest '83

YMCA

Sunday - October 23rd
at the
North Suburban Y.M.C.A.
137 Lexington St.
Woburn
— 935-3270 —
11:30 - 4:00 p.m.
Admission $1.00

German Food & Drink
Dancing with an
— Oompah Band! —

Hansel & Gretel Costume Contest

Special appearance by
Evening Magazine
Barry Nolan

ME10-19

ASK CLAUDE PEPPER

By Rep. Claude Pepper

Long-term care needed for many elderly

Q. My wife, aged 71, has been diagnosed as having Alzheimer's disease. Just a month ago, she was rational and capable 90 percent of the time. Now, she is irrational 90 percent of the time. I am well and strong — although 68 years of age. We thought that our retirement funds would take care of any eventuality, but now discover that neither Medicare nor our supplemental insurance is of any signficant value in helping take care of my wife. I imagine that in about four years, we'll be cleaned out of our savings.

I am aware of the financial problems facing the Medicare program, but find it strange that if my wife had a disease from which she could recover, she could be helped financially by Medicare. But I am told that with this disease — there is nothing! Is this true? What can and/or is being done to help people like me?

A. You know, I often think there is something wrong with a country like ours that cannot provide assistance for families, like yours, that are trying so hard to take care of their own against all odds.

As I am sure you know, almost the entire burden of Alzheimer's disease — financial as well as emotional — is borne by the families of those afflicted. Nowhere in our society are individual citizens left so unassisted and exposed to the hazards of a catastrophic illness. It reflects the largest single gap in our health and social programs — the absence of a meaningful long-term care policy and delivery system.

Alzheimer's affects 1.2 million to 4 million Americans and is the fourth leading cause of death in this country. The disease accounts for more than half the nation's admissions to nursing homes.

The cost of caring for an Alzheimer's victim is estimated at $17,000 to $50,000 a year. In a recent joint hearing of the House aging subcommittee on health, which I chair, and the House commerce subcommittee on health, chaired by Rep. Henry Waxman, we learned that most of this cost is borne by family members. Public and private resources available to assist individuals and families of those afflicted with other diseases are not available to Alzheimer's patients and their families.

Federal coverage under Medicare is minimal. It is Medicare's position that the requirements of Alzheimer's patients — help in walking, bathing, dressing, eating and taking medicine — are custodial in nature and custodial services are not covered by Medicare.

Veterans hospitals admit patients because of service connected illness or if the veteran is indigent. Indigent veterans can be admitted for care related to Alzheimer's, but they may be asked to leave if the bed is needed for someone suffering from a "treatable disease."

Medicare supplementary insurance policies do not cover Alzheimer's disease for the same reason Medicare does not.

Only Medicaid, of all the public programs, provides significant assistance, but that assistance is conditioned on the impoverishment of the individual and limited by the availability of nursing home beds.

The biggest gap in U.S. health policy is the lack of any long-term care for persons who are chronically ill, such as those with Alzheimer's disease. Thus, family members are the primary care-givers for the chronically ill. This role is enormously taxing, consuming and almost relentless in its demands.

It is time this country and the Congress began to address this enormous problem and help families take care of their loved ones. It is past time we began to devote serious attention to the development of a long-term care system for our country.

I intend to introduce legislation in the coming months that will provide for a comprehensive continuum of health care for senior citizens at a cost we can afford.

If you have a question for Claude Pepper, please send it to "Ask Claude Pepper," Room 715, House Office Building Annex 1, Washington, D.C., 20515. Volume of mail prevents personal replies.

REP. CLAUDE PEPPER is the chairman of the health subcommittee of the House Select Committee on Aging.

Supplement to Daily Times & Chronicle (Woburn, Reading, Winchester, Burlington, Wakefield), Lynnfield Villager, No. Reading Transcript, Wilmington & Tewksbury Town Crier, Stoneham Independent

Walk the historic Middlesex Canal

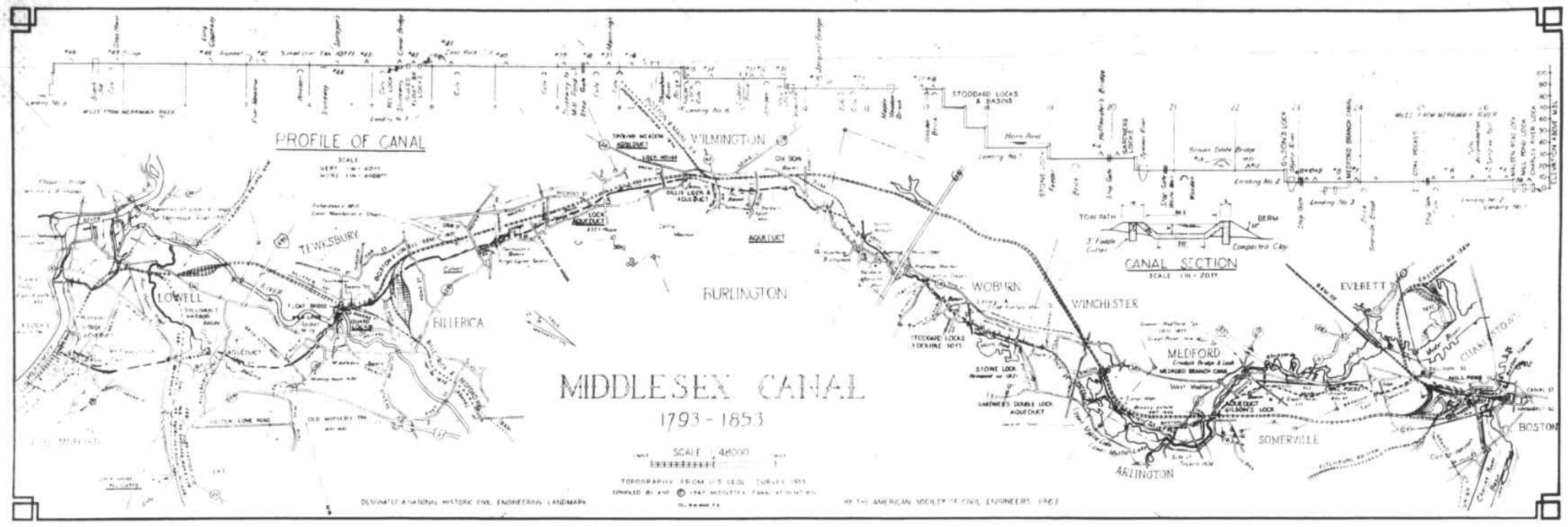

Saturday, October 22, 1:30 p.m.

Meet at: Hajjar School, Call & Rogers streets, Billerica

This annual hike is a cooperative effort of the Middlesex Canal Association, Appalachian Mountain Club and Troop 55, Boy Scouts of America. This four-mile woodland walk will cover some of the most significant remains of the first regional transportation canal in the United States. These include the famous floating towpath over the Concord River, the "Deep Cut" and some water-filled sections of the canal that enable one to visualize the canal boats being pulled from the towpath.

Since the Middlesex Canal forms an important chapter in the historical development of the region, there will be several stops during the walk to explain how the canal was built. There will also be many opportunities to take pictures of the fine fall foliage.

Following the walk, a spaghetti supper will be served at the Hajjar School by the Troop 55 Mothers' Auxiliary (donation $2.50.) This will be followed by a slide program of the canal and highlights of previous walks. Please make reservations for the supper only by October 20 with Larry Henchey (245-4675) or Edith Choate (944-0129).

Directions to Hajjar School: Through Billerica Center on 3-A North, at bottom of hill bear right at traffic lights onto Pollard Street (avoid sharp right onto Route 129). Continue straight for 1/2 mile, turning right at liquor store onto High Street. After crossing railroad tracks, take first left onto Rogers Street. After passing over a second set of tracks, watch for Hajjar School on left (1/10 mile from tracks) at corner of Rogers and Call streets.

The Middlesex Canal Association is a voluntary association of over 250 active members. Our purpose is to publicize the history of the Middlesex Canal, to preserve the extant remains of the canal, and to restore such portions as possible for historical and recreational use. Additional members are welcome.

New car sales soar in Sept.

New car sales last month in Ford Division's Boston sales district were the best for any September in five years and nearly 30 percent above September last year, DeWayne Lancaster, district manager, said today.

According to Mr. Lancaster, whose sales district includes all of New England, with the exception of southern Connecticut, Ford dealers sold, 4,929 new cars last month, a 29 percent increase over the 3,797 sold in September 1982.

The district's sales leader for the month was the sub-compact front-wheel drive Escort, with 1,649 units sold, followed by the new front-wheel drive compact Tempo, introduced last May, with 1,168 sold.

Mr. Lancaster pointed out that sales of larger cars continued to make strong gains in New England.

"Our totally new, sleek, aerodynamic Thunderbird has scored successive monthly sales gains since it was introduced last March," he said. "Last month, our dealers sold 581 Thunderbirds, compared with 151 in September a year ago. District sales of the Ford Crown Victoria are also up sharply, with 523 sold, a 61 percent jump over the 323 sold in September, 1982," he added.

In keeping with the district's overall sales successes this year, New England Ford truck sales were also up last month, with 3,429 sold, a 45 percent gain over the 2,354 sold in the same period a year ago.

"New Ford trucks, such as the popular Bronco II introduced last March, helped to make last month the district's best September for truck sales in seven years,' Mr. Lancaster said. "Overall," he added, "by the latest count available, Ford Division continues to command truck sales leadership in New England, outselling our nearest competitor by more than 3,000 units."

In assessing the district's sales performance for the 1983 model year, which ended with the close of September, Mr. Lancaster noted that new car sales were 28 percent above the 1982 model year, with 55,936 sold compared with 43,753. He also pointed out that New England Ford dealers sold 33,748 trucks in the 1983 model year, almost 50 percent more than the 22,592 sold in the 1982 model year.

"With that kind of recent history, we know that the combination of the district's strong sales momentum and the desirability of our new products — including the high-powered SVO Mustang, the Turbo EXP and diesel Escort — will lead us to continued sales gains in the 1984 model year," Mr. Lancaster said.

FABRICTOWN... HAS IT!

Roclon Warm Window
INSULATED WINDOW COVERING SYSTEM
SEW IT YOURSELF

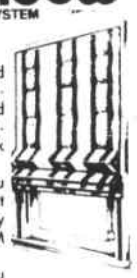

Saves energy ... beautifully and keeps you warm and comfortable. ROC-LON® WARM WINDOWS is an exciting, new insulated Window Covering System that can reduce window heat loss by 81% and look great, too!

Our experienced designers can help you select just the right fabric to compliment each room of your home. We also carry a complete line of hardware for WARM WINDOWS.

Come in today or call. Isn't it time you started saving in comfort?

GUARANTEED LOWEST PRICE..On This Wanted Fabric WITH THIS COUPON $10.48 Regular $14.98

•Drapery Linings ..... $1.89 yd.

•Fibreglass Shades SPEC. PURCH. $8.99 ea.

•Patio Door Vertical Blinds $88.00

1" Mini Blinds Levolor or Flexalum 50% Off Reg. Price

•DRAPES •SLIPCOVERS •UPHOLSTERY

OPEN NITES TIL 9 Sat. 5:30 FABRICTOWN 557 Main St., Reading SHOP AT-HOME 944-8766

ACUPUNCTURE TREATMENT CENTER

438-5779
134 MAIN
(Colonial Building)
STONEHAM
by an experienced Oriental acupuncturist ...
DR. H. S. LEE

FREE CONSULTATION

The World Health Organization recommends Acupuncture for many different illnesses.

Arthritis (all types)
CONTUSIONS
CRAMPS
LUMBAGO
MUSCULAR PAIN
POST STROKE SYNDROME
RHEUMATISM
SCIATICA
SPRAINS – STRAINS
MENSTRUAL DISORDERS
DYSMENORRHEA (PAINFUL MENSTRUATION)
IMPOTENCY
PREMATURE EJACULATION
PROBLEMS DEALING WITH SEXUAL FUNCTIONING
DEPRESSION
HEADACHES (Migraine & Tension)

HYPERTENSION
HYPOTENSION
NERVOUS DISORDERS
PALPITATIONS
PHLEBITIS
SKIN DISORDERS
TREMORS
ALCOHOLISM
EXCESSIVE SMOKING
FACE LIFTS
REMOVAL OF WRINKLES AND EYE BAGS
OBESITY
UNDERWEIGHT MEB-17

Part 3

Voilà Québec

by AL AND FRANCES SYLVIA

Canada's largest province of Quebec is one of marked contrast from north to south — from the isolation of Hudson Bay in the north to the bustling modern metropolis of Montreal and to Quebec, its capital city, in the south.

Quebec is the locale of the separatist movement with a government motivated toward visibility abroad and with the desire to establish international standing especially with France. In 1967 the Canadian government awakened to the seriousness of the French-speaking problem and accepted the legality of agreements between Quebec and France. Ottawa believes that the national interest must prevail and one set of rules cannot apply to Quebec and another to the remaining nine provinces. However, the government is satisfied that the relationship between Quebec and France is in the national interest.

Although the separatist movement is still alive in Quebec, the economic crisis of the past few years which has created high unemployment and loss of large industries from the area has brought all provinces to understand that the national interest should prevail. It is estimated that the percentage in favor of separation from Canada has decreased to 35% from 48% several years ago. The separatists are now less militant and more willing to achieve some of their goals through government.

French-Canadians comprise 25% of the toal population of the country, but it is estimated that over 90% of the Quebecers are Francophones. They are well represented in government with a French-speaking Prime Minister, several ministers on high level, and about 75 members of Parliament out of a total of 200.

MONTMORENCY FALLS, outside of Quebec City, one and one-half times higher than Niagara Falls

Vieux Quebec

Quebec City, standing proudly high atop the bluffs overlooking the St. Lawrence River, is like no other city in the new world. More European and French in architecture and ambience than North American, it is a unique blend of the 17th and 20th centuries. Celebrating the 375th anniversary of its founding in 1608 by Samuel de Champlain, Vieux Quebec is an historic walled city of old gray stone, the only walled city in North America. Amble through its narrow cobblestone streets filled with quaint cafes, boutiques and working artists, gaze at the old houses with their gabled roofs, dormer windows, balconies and terraces, and feel transported in time to another century. But outside its walls the high rises, modern shopping centers and 20th century architecture bring you back to reality.

Theorizing that whatever nation controlled this strategic site on the St. Lawrence would control the rich interior, Champlain built his settlement on the river's edge and established a fortress on the cliff's summit, thus the origin of Quebec's Upper and Lower Towns.

Quebec flourished until 1759 when the English General Wolf defeated the French Marquis Montcalm in the famous battle on the Plains of Abraham which today is a scenic park. Although dominated by the English, more than 200 years later Quebec is still French.

For history buffs a visit to the Musee du Fort is a must. The many seiges and battles for domination of Quebec are explained and vividly enacted through use of dioramas with sound and light techniques.

Although Quebec is a walking city, one cannot resist the clip-clop of the caleche, a horse and buggy ride along the old streets, to see the historical sights. Visit the famous Citadel, a 19th century fortress and see the changing of the guard, Battlefield Park, the Plains of Abraham, the ramparts where cannons peer over the famous walls or just sit quietly in Place d'Armes, the old parade square in the heart of Upper Town and savor the old world flavors.

Take the funicular or "breakneck stairs" down to the quaint Place Royale in Lower Town which has the greatest concentration of 17th and 18th century buildings in North America. This is the cradle of French civilization in the new world and the site of Champlain's "Abitation."

Our late evening arrival in Quebec coincided with a thunder and lightning storm but undaunted by the downpour revelers crowded the streets celebrating on the eve of their most important holiday, St. Jean Baptist Day, June 24. The following day in honor of the feast the city was virtually closed down. Invited to a large noon reception of government and city officials and their elegantly dressed wives in the turn of the century City Hall, we became very much aware of just how French Quebec really is when we could not communicate with most of the people there. In their speeches, presentations and conversations, French was the language for all. However, in deference to our American group, Mayor Jean Pelletier welcomed us in English saying that although different in culture we are the same in humanity, making us feel a little less foreign.

Le Chateau

In spite of all the historical places, the landmark of Vieux

Quebec Page S-14

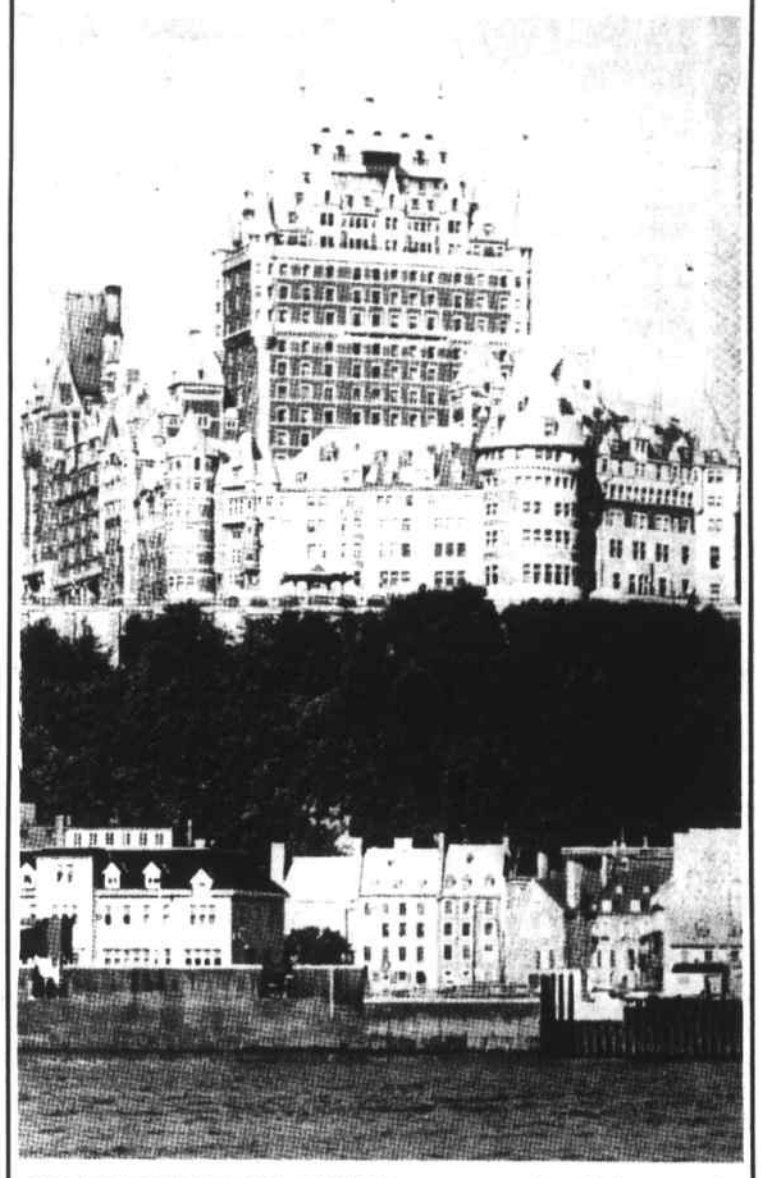

LE CHATEAU FRONTENAC towers over the old homes of the Lower Town section of Quebec on the waterfront.

On the Mall-October 21,22,23

25th 1958-1983 ANNIVERSARY

ENRICHING NORTHSHORE LIFESTYLES FOR A QUARTER CENTURY

The original world famous Trinidad Tripoli Steel Band

Friday-3 &7:30p.m. Saturday - 1 & 4p.m. Sunday - 1 & 3p.m.

Be sure to register in the spectacular "Silver" Drawing

★ GRAND PRIZE — Sitmar Cruises
10-Day Sitmar Carribbean "Silver" Cruise for Two via Delta Airlines
including
•Luxurious T.S.S. Fairwind Stateroom
•5 Ports of Call •24 hour Cabin Service
•Minimum 4 Meals per day •Baggage Handling
AND Round Trip Air Flight to Miami
PLUS.... A Whole Lot More!
DELTA AIR LINES

◆ FIRST PRIZE
1984 Silver Renault Alliance
including
•Front Wheel Drive
•Electronic Ignition
•Fuel Economy and more!
In cooperation with
Courtesy AMC/Jeep/Renault
Danvers Highland Auto Sales
Lynngate AMC/Jeep/Renault/VW

◆ SECOND PRIZE — jordan marsh
Blue Fox Fur Jacket
In cooperation with
Jordan Marsh Fur Salon

◆ THIRD PRIZE — Towle Silversmiths Since 1690
Silver Service for Eight
in Mahogany Chest

◆ FOURTH PRIZE — Noritake Co. Inc.
45-Piece China
Blue Hill Pattern

◆ FIFTH PRIZE — Towle Silversmiths Since 1690
Five Piece Silver Coffee/Tea Set

◆ SIXTH PRIZE
Italian-made DAVID T. WHITMORE INC.
Silver Necklace and matching Bracelet

◆ SEVENTH PRIZE — Noritake Co. Inc.
Eight Crystal Water Goblets

◆ EIGHTH PRIZE — Towle
Silver Serving Tray

◆ NINTH & TENTH PRIZES — Murray's Stationery, Inc.
Cross Pen and Pencil Sets

Coupons in All Stores
Drawing Sunday, October 30 - 4 p.m.

Next week... Clowns on the Mall. Free.

Northshore
SHOPPING CENTER RTES. 114 & 128, PEABODY, MASS.

Supplement to Daily Times & Chronicle (Woburn, Reading, Winchester, Burlington, Wakefield), Lynnfield Villager, No. Reading Transcript, Wilmington & Tewksbury Town Crier, Stoneham Independent

From page S-13

Voila Quebec

Quebec is the world famous le Chateau Frontenac which dominates the skyline with its towering copper-sheathed turrets and stone construction resembling a medieval French castle. This elegant 19th century hotel opened with a grand ball in 1893 and still maintains its old grace and enchantment while incorporating the efficiency and comfort in the 20th century.

A behind-the-scenes tour of how the Frontenac functions included the reception rooms, library, main dining room where the patrons are served by colorfully costumed waiters, conference rooms, and most important the bakery and kitchens where their delicious meals, luscious desserts and buttery croissants are baked in gas ovens recently converted from the old coal-fired.

Most impressive was the grand ballroom which can accommodate up to 1000 guests for dancing or 800 at a banquet such as would be held for visiting royalty. The room radiates old world splendor with its gold and blue decor, rich woodwork and 10 sparkling Czechoslovakian crystal chandeliers costing $10,000 each with smaller fixtures along the walls. The Chateau is one of several Canadian and international hotels owned by the Canadian Pacific Railway.

Ste. Anne de Beaupre

A short ride along the Beaupre coast takes you to the magnificent Montmorency Falls cascading down from a height of 274 feet, more than 100 feet higher than Niagara Falls, and to the famous shrine of Ste. Anne de Beaupre, a mecca for approximately one million pilgrims each year. The Basilica, noted for its interior mosaics and beautiful stained glass, contains revered relics of the saint and an awesome assortment of crutches and canes left by the afflicted who come here in search of a miraculous cure. Along the route the quaint homes in the farming villages were decorated with flags and balloons in observance of St. Jean Baptiste Day which, along with their bright red metal roofs, were a colorful contrast to the green landscape.

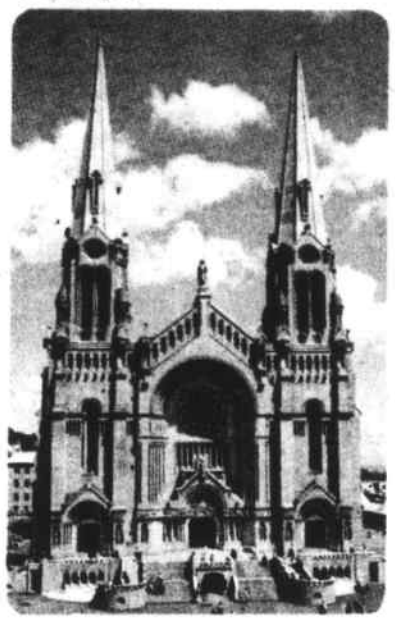

STE. ANNE DE BEAUPRE near Quebec has been the destination of countless pilgrimages over the years.

Ile d'Orleans

Located in the middle of the St. Lawrence, Ile d'Orleans is reached by crossing a high scenic bridge built in 1935 for easier access to Quebec. Home to 6000 residents, 21 miles long and 5 miles wide, the island retains its rural charm in its small riverside villages with old-fashioned homes clustered around their churches, extensive orchards, vegetable gardens and strawberry fields.

True to the French tradition, Quebecers are gourmets and their area is renowned for the large number of restaurants of gastronomical excellence. We sampled a typical French-Canadian meal in Les Ancetres de la Petite Canadian on Ile d'Orleans which is in a 300-year-old farmhouse constructed with thick stone walls and served by French-speaking waitresses in authentic provincial costume. The hearty menu consisted of baked beans with maple syrup, pea soup, pot roast and vegetables or meat pie with tempting desserts of ice cream with maple syrup, apple or sugar pie — a rich concoction of brown and maple sugars, milk, butter and spices.

Continental cuisine with the emphasis on gourmet-style Italian was the bill of fare at Chez Lorenzo in the Quebec suburb of Ste. Foy which features a special grain-fed veal. This is a very popular restaurant with the Quebecers, located in a three-story home in the suburbs.

Quebec is a city for all seasons. The winter sports enthusiasts will find a winter carnival like no other with its giant snowman presiding over parties, sports and cultural events in a 10-day period of merrymaking. The outlying area is ski country with excellent slopes within easy access to Quebec City.

Next year special ceremonies commemorating the 450th anniversary of the arrival of Jacques Cartier in Canada will include many events and a visit of the tall ships to the newly restored Vieux Port de Quebec which promises to be a big tourist attraction. **Next: Montreal**

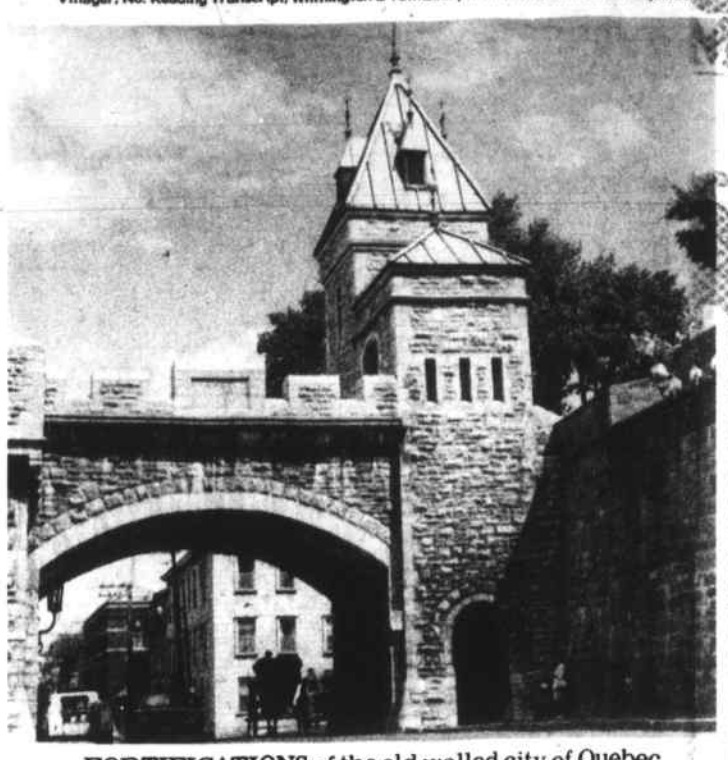

FORTIFICATIONS of the old walled city of Quebec.

Engineering grants available

High school seniors interested in pursuing engineering careers may apply for grants and scholarships offred by the National Society of Professional Engineers (NSPE). Awards in the nationwide scholarship program range from $1,000 to full scholarships.

Richard F. O'Brien, P.E., who heads the local scholarship effort of NSPE's Metropolitan Chapter, said scholarship recipients will be selected on the basis of academic standing and participation in extra-curricular activities. In last year's program, 12 students from the Metropolitan area won scholarships. Awards in this year's program will total more than $1.2 million.

To be eligible for the awards, a student must be a high school senior with at least a "B" average, have minimum SAT scores of 500 Verbal and 600 Math, be a U.S. citizen, and plan to enroll in a college or university with an accredited engineering curriculum. Students must submit applications to the local chapter by November 15, 1983. National winners will be selected by March 31, 1984.

For applications and more information on the NSPE Scholarship Program, students should contact their high school guidance counselor, or Richard F. O'Brien, P.E., c-o Parsons Brinckerhoff, 120 Boylston Street, Boston, Ma. 02116, Telephone (617) 426-7330.

Getting through the holidays

Separated and divorced people feel most vulnerable during the holiday season. From Thanksgiving through the New Year, they are surrounded with holiday cheer. It is a time for family get-togethers and the focus is on family life.

In response to the needs of people going through family changes, the Divorce Resource and Mediation Center is offering a group entitled "Gettin Through the Holidays." Along with focusing on practical suggestions of how to deal with the stresses of the holiday season, the group will provide support and an opportunity for personal growth.

Starting the week before Thanksgiving, on November 21, the group will meet for 8 weeks, spanning the hoidays, ending after New Year's.

Pre-registration required, insurance accepted, sliding scale available. For more information, call 492-3533.

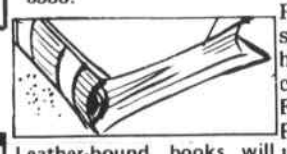

Leather-bound books will benefit from periodic applications of saddlesoap, neatsfoot oil or petroleum jelly.

$10 OFF*

SELF STORAGE
With a Difference
• TEMPERATURE CONTROLLED
• CONVENIENT LOCATION
• CLEAN AND SECURE
• LOW MONTHLY RATES
• RYDER TRUCKS
• MOVING AIDS

Wayside Compartments, II
Jct. Rts. 1 & 60
(Behind Showcase Cinemas)
Malden
324-4858

YOUR STORAGE SOLUTION
*Any storage rental with this ad
Limit one per customer
Offer expires 12/31/83

Early Bird Specials
2 for 9.95
• Ramada Special New York Sirloin
• Sole Veronique
• Chicken Dijon
Mon. - Friday only 5-7 p.m.
Each entree includes salad,, vegetable, potato, bread, butter
Specials vary each week
Summerfield's
Located In The Ramada Hotel
15 Middlesex Canal Park Road • Woburn, MA 01801
935-8760
ME11-2

Let your good looks Go to your head

The Wednesday Perm Special!
$35—
Reg. $47.95
Tuesday Haircut Special
13.00 Ladys
10.00 Men
Reg. 16.00 Ladys
14.00 Men
LORD'S & LADY'S HAIR SPECIALISTS
153 Main Street, Stoneham 438-7250
Make An Appointment or Just Come On In!
Hours Tues. Wed. Thurs 9-8. Fri 9-6 Sat 9-5

Woburn Mall PRESENTS
Collector's Show
★ Stamps ★ Coins
★ Comic Books
★ Baseball Cards, etc.
OCTOBER 20 - 23
WOBURN MALL
Exit 38 Off Rte. 128 - Woburn
OPEN: MON.-SAT. 10-9:30, SUN. 12-5

— NOW OPEN —
KARATE
BILL BROGNA'S Studios of Self Defense
SIGN-UP NOW FOR
FALL REGISTRATION
Classes Available For
•Men •Women •Children
★ SPECIAL ★
THREE MONTH GROUP LESSON
$99.00 Plus Registration
670 Main St., Reading Center
944-9785
ME10-19

YOUR HELP WANTED HEADQUARTERS

"JOB MART"
Woburn, Burlington, Winchester, Lynnfield, Reading, North Reading, Wilmington, Tewksbury, Stoneham
"JOB MART"
Woburn, Burlington, Winchester, Lynnfield, Reading, North Reading, Wilmington, Tewksbury, Stoneham
"JOB MART"
Woburn, Burlington, Winchester, Lynnfield, Reading, North Reading, Wilmington, Tewksbury, Stoneham
"JOB MART"
Woburn, Burlington, Winchester, Lynnfield, Reading, North Reading, Wilmington, Tewksbury, Stoneham

YOUR HELP WANTED HEADQUARTERS

Middlesex East AUTO MART

TRADER CHEVROLET

FALL CLEARANCE SPECIALS

NEW CARS

1983 S-10 BLAZER
Auto., w/overdrive, 2 tone paint and off road equipment pkg.
Stk. No. 8145
$11,999

1983 Demo Cavalier CS Stk. No. 3040
A/T, A/C, Tilt Wheel, Much More.
$8,399

1983 New 1/2 Ton Fleetside Pick-up
6 Cyl., Long Bed
Stk. No. 8007
$7,144

1983 Demo Camaro
BERLINETTA
A/T, A/C, many options
Charcoal Metallic
Stk. No. 7004
$10,595

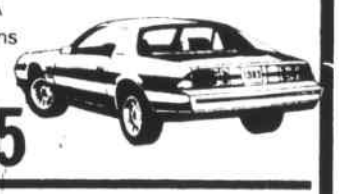

1984 New Chevette
Stk. No. 10-1047
$4,810

1983 Demo Monte Carlo "SS"
A/T, A/C, Tilt Wheel and More.
Stk. No. 6086

$ave Hundred$

1983 Demo Citation
A/T, A/C, Many Options.
Stk. No. 2000
$8,195

1983 New Impala
Black Beauty, Many Options.
Stk. No. 5042
$9,400

Many other Demos and New '83's to choose from

SAVE - SAVE - SAVE

USED CARS

1983 S-10 Pick-up $7,495
Stk. No. 3050A

1981 Chrysler LeBaron $6,295
2 dr., A/T, A/C, PS, PB
Stk. No. 8300

1980 Mustang F-back $5,495
6 cyl., A/T, A/C, Bucket Seats.
Stk. No. 9141A

1982 Cavalier $6,495
Stk. No. 7025B

1981 Cutlass Sup. $8,295
A/T, A/C, Rally Wheels, Vinyl Roof.
Stk. No. 9143A

1979 Cutlass Sup. $6,495
BROUGHAM, Mint Cond., 39,685 Miles.
Stk. No. 9144A

1982 'Vette $17,775
SHOWROOM CONDITION
Stk. No. 70 1012A

1979 Grand Prix $5,695
P.S., P.B., Air Conditioning.
Stk. No. 1027A

1979 Chevy Caprice $4,995
Tutone Blue/Silver, 2 dr.
Stk. No. 9082A

1981 Caprice Classic $7,995
Tutone Gold, Many Extras.
Stk. No. 9145A

1980 Datsun 310 GX $4,395
Diamond Silver, 5 spd.
Stk. No. 9059A

1981 Monte Carlo Landau $7,895
Auto. Air Cond., Wire Wheels, Many Extras.
Stk. No. 9149A

1981 Olds Omega $5,295
4 dr., A/T, A/C, PS, PB
Stk. No. 9121A

1981 Malibu 4-Dr.
Florida car, Must See
Stk. No. 9148A
$AVE $AVE

1980 Datsun Pick-up $4,995
LI'L HUSTLER
Stk. No. 8102A

CHEVROLET EXPERT
✔ Service ✔ Body Repairs
(SAME DAY IN MOST CASES)

With the purchase of any new car listed, your choice of FREE Rustproof or FREE Chapman Lock . . . with this ad.

TRADER

CHEVROLET
245-2400
578 MAIN STREET • WAKEFIELD
Exit 34 off Rte. 128
PARTS • SERVICE • AUTO BODY

"All cars listed come with 6 mos/6000 mile warranty on Power Train."

FORD **STONEHAM FORD**
185 Main St., Stoneham
OPEN NIGHTLY & SATURDAY
438-0490

1983 Mustang $6595
Auto, p.s.p.b., R. Defroster, Stereo.

1983 Fairmont $5995
2 Dr., 4 cyl, auto, p.s.p.b., stereo

1978 Pont. Phoenix $2795
2 Dr., auto, p.s.p.b.

1978 Fairmont Wgn $2495

1980 Pinto Wagon $3995
Auto, p.s.p.b.

1978 FAIRMONT WAGON $2495
auto, p.s.p.b.

RENT-A-CAR
$14 a day
plus mileage

MASS AUTO SALES

663-3700 — 737 Boston Rd., Billerica — 667-9102
* FINANCING AVAILABLE *

'79 OLDS DELTA $3795 White	'80 FIESTA $2695 Tan	'81 ESCORT $3995 Tan	'79 GMC JIMMY $6895 Blue/White
'77 GRAND PRIX $3195 Red/White	'79 CAMARO $5295 4 speed, Blue	'79 COUGAR $3195 Red/White	'78 F-150 4X4 $5795 Green
'79 COUGAR $2995 Blue	'79 LE SABRE $4195 Red	'79 OLDS DELTA $3795 White	'78 F-150 4X4 $5995 Black
'78 T-BIRD $3395 Blue	'78 DATSUN F10 $1695 Yellow	'79 OLDS CUTLASS $4795 Blue	'76 BRONCO XLT $5795 Black/White
'79 DODGE MAGNUM $3695 Grey	'80 ASPEN $3995 6 cyl. auto. Red	'82 BUICK REGAL $7595 Blue	'80 JEEP C-J5 4X4 $5995
'75 GRANADA $1295 Green	'79 PINTO WAGON $2475 White	'79 BLAZER 4X4 $6895 Blue/White	'81 JEEP J-10 4X4 $7895

* Many more cars and trucks to choose from. ME10-26

FALL SALE

IS YOUR CAR READY FOR WINTER?

Enjoy many miles of carefree driving in one of our 1981 or 1982 Models. Excellent selection of ready-to-go cars in top condition and attractively priced.

1981 TOYOTA TERCEL — $4,395
4 dr., Auto Trans., AM Radio, etc.

1982 BUICK SKYLARK — $4,395
4 dr., Auto Trans., 4 cyl, A/C, PS&PB, etc.

1982 PLYMOUTH RELIANT — $5,895
Custom 4 dr., Auto Trans., 4 cyl, A/C, AM/FM Stereo, etc.

1982 PLYMOUTH RELIANT STATION WAGON — $6,195
Auto Trans., 4 cyl, A/C, AM/FM Stereo, etc.

Complete Service and Maintenance Record Available
LIMITED WARRANTY - 12 months or 12,000 miles — OPEN WEEKDAYS TIL 8 P.M.

HERTZ Licensee
68 Middlesex Turnpike
(At Rte. 128 - Opposite the Mall)
Burlington, Mass. 273-1650

MR. GOODWRENCH IS HAVING A GARAGE SALE!

$8.00 OFF regular price price on the purchase of a
Transmission Maintenance Special — $8.00 OFF
• Adjust bands
• Clean valve body
• Install new fluid
• Install new filter
• Install new gaskets
OFFER GOOD THRU OCT. 31, 1983
For most GM and domestic cars and trucks. Retail customers only

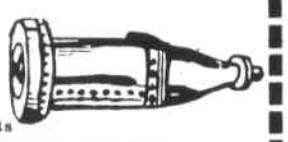

This coupon is worth $3.00 off regular price on the purchase of a
Lube, Oil and Filter Change — $3.00 OFF
• Body lubrication
• Five quarts of oil
• An AC oil filter
OFFER GOOD THRU OCT. 31, 1983
For most GM and domestic cars and trucks. Retail customers only.

This coupon is worth $10.00 OFF regular price on the purchase of a
Brake Set Replacement — $10.00 OFF
Install new shoes or disc pads • Shoes feature crown-ground linings for smooth break-in • Disc pads feature sensor that "signals" when pads need replacing • Check and repack front wheel bearings • Lubricate caliper contact points • Turn rotors — drum if required • Bleed system if required.
OFFER GOOD THRU OCT. 31, 1983
For most GM and domestic cars and trucks. Retail customers only

● Expert Body Shop ● Prompt Service
● FREE Estimates ● Licensed Appraiser

GM QUALITY SERVICE PARTS — GENERAL MOTORS PARTS DIVISION

PARTS — SERVICE — BODY SHOP
TRADER CHEVROLET
578 MAIN ST., WAKEFIELD
EXIT 34 OFF RTE. 128
245-2400

Auto Parts & Repairs 181

CAR POLISHING, waxing, buffing, reas. prices. Call Mike 851-2449. tfN

2 DUNLOP new tires. 560 x 15, $20.; 2 new all season snow tires P195 x 75R14 $75 pair; 2 new snow tires P205 x 75R14 $80 pair. 658-2698. 10/19T

Autos For Sale 185

DODGE DART - 4 dr. custom sedan, 6 cyl., p/s, automatic. Ready for a long winter. Only $1095. Hagen Auto Sales, 6 West St., Reading, Ma. 944-7904, 944-0029.

LOOKING FOR A USED CAR? Always a good selection. Save big. Hagen Auto Sales, 6 West St., Reading (rear of Mobil station) 944-7904 or 944-0229.

1961 PONTIAC TEMPEST, classic car, needs work. BO. Please call after 3 P.M. 272-0114.

RECOND. PLYMOUTH Fury III 1973 am fm stereo, new tires, 2nd engine. Must be seen to be aprec. $1875 or B.O. 933-9368.

1947 FORD SEDAN - 2 dr. Excellent condition. Extra parts included. $6,250. Must be seen. Call 861-8412.

1963 CADILLAC, good cond. exc body, needs some work. BO. Call after 4 438-6480. 10/19S

1964 CHEVELLE Malibu SS auto on flr. Rebuilt 283 dual exhaust, body & interior in great shape. All orig. $2200 or B.O. Must sell call 438-6080. 10/19S

1964 MERCURY COMET 2 dr, 6 cyl. std, 71,000 orig. miles. Good cond. Many new parts. Must be seen. $600 or B.O. Woburn 935-0732.

1968 BUICK SKYLARK. Bought new car - must sell, ps, gd body & int. Runs gd. Extra mtd snowsm AM-FM. $$1550 or BO. Call 272-2458.

1969 Conv Camaro, good parts car, new brakes and mast cyl. Yr old exhaust and radiator. B.O. Call 658-9521 after 4:30. 10/19T

1971 COUGAR Convertible exec. cond. 351 V8 Auto. 71,000 orig. mis. new sticker, $1800. 272-4684 evenings.

1971 CHEVY PICKUP 4 wh. drive with plow. Call 935-5264 after 5 p.m.

1971 VW BUG real good winter transportation. $695. Hagen Auto Sales, 6 West St., Reading, Ma.. 944-7904, 944-0229.

1971 VW Camper. Excel. cond. New motor, clutch, muffler, solid body, good mpg, nds nothing. $1600 or BO. Days, 944-6586, eves. 944-4136.

1973 FORD PINTO Wagon. 4 cyl. Good cond. $350. 272-1986.

CAR FOR SALE

1972 Oldsmobile. Good body, tranmission and engine. New starter, carb, & tires. Call David 851-6342. 10/19T

1973 BUICK ELECTRA Ac, exc mech cond, new exhaust, tires battery, very gd body, snows incl $1150 Call 662-7548 after 5.

1972 CHEVY NOVA, 2 door, 6 cyl. automatic, with low miles. Good running condition. Call 944-6961.

1973 FORD Maverick - 4 dr. sedan, auto. trans., 49,000 miles. Ready to go. Only $950. Hagen Auto Sales, 6 West St., Reading, Ma. 944-7904, 944-0229.

1973 PONTIAC CATALINA, runs well, engine & transmission good, needs 2 tires, exhaust, & minor parts, asking $150. Call 664-3938

1974 GALAXIE FORD ps, pb, ac, radio & heater. In clean cond. $900. Call 935-2134.

1973 SUPER BEETLE yellow, auto, overhauled carb., re-blt engine, new muf, am fm cas. Ex. cond. $1050 245-7437 after 6.

1974 BUICK ELECTRA Custom, ac, pw, ps, p seats, auto dr lks, auto trunk rel, reg gas. Exc cond, apr & mec. 933-6114.

1974 GMC SPRINT. Runs & looks great. Tires fair. $1495 or B.O. Call 438-6207. 10/19S

1974 TOYOTA Celica L.T., 65K miles, mint cond inside & out. New clutch, tune-up, exhaust, 4 cyl motor provides great mileage. Asking $2,250 or B.O. Mike 777-2478.

1975 CADILLAC Coupe De Ville. Black with white top. Runs excel. Good int. & ext. $1800.

1978 CHEVY Classic Caprice, Maroon. Runs excel. Good int. & ext. CB & am - fm stereo cass. $3500. 944-8902.

Supplement to Daily Times & Chronicle (Woburn, Reading, Winchester, Burlington, Wakefield), Lynnfield Villager, No. Reading Transcript, Wilmington & Tewksbury Town Crier, Stoneham Independent

Middlesex East AUTO MART

1975 CHEVY NOVA 6 cyl., auto., 2 dr. sedan. Many new parts. Runs super! $995. 944-4617.

1975 CUTLASS 2 dr. supreme. ps, pb, am fm tape stereo, ac, new tires. Exc. running cond. $2050. After 5:30 call 665-7207.

1975 VEGA HATCHBACK 30k orig mi, auto very dependable after 5 438-6829 Andrew $1150. 10/19S

1976 BUICK SKYHAWK V6 Auto, Ps. Good tires plus snows. Runs well. New inspection sticker. Must see. $1500 or BO. Call Laurie, 890-2299, Ext. 421, days; 935-4809, eves.

1976 FORD MAVERICK 4 dr. sedan, standard trans. Looks & rides like new. Only $1675. Hagen Auto Sales, 6 West St. Reading, Ma. 944-7904, 944-0229.

1976 MONZA 2 dr. Hatchback. 4 spd., manual trans. 8 track stereo. Excel. cond. $1150 or BO. 944-9578.

1976 MUSTANG newly painted. Runs well, 4 spd. trans., 28 mpg., AM/FM stereo, $1400, 944-5416.

1976 PLYMOUTH VOLARE cpe. New brakes, exhaust, tires, carburator. Runs exc. $800 firm. Ask for Ron at 438-0555. 10/19S

1976 TOYOTA COROLLA, green with beige interior, needs work. Call after 7 p.m. Steve 664-2176

1976 TRIUMPH TR7 runs exc. Lots of new parts. Must sell. Getting married. $2450 or B.O. Call Tom at 272-2475.

1977 FORD LTD Country Squire Wagon. Excel. cond. Ps, Pb, a-c. Snow tires incl. $2295 or BO. 935-1869 after 6 p.m.

1977 MAVERICK - Brown, am fm, low milage. Just tuned. Exc cond. Must be seen. Asking $2,000. Call Linda at 245-3944.

1977 MERCURY BOBCAT 2 dr. Hatchback. Rare 4 speed std. Runs excellent. No rust or rot. $1795. 944-4617.

1977 Olds Cutlass Super Sport. Special Edition. 1 owner. FM and AM radio, 260 V8 engine, exc on gas. Gd cond. Moving to Florida. $2100. Must sell. Call after 6 ask for Tricia 272-2539.

1977 VW RABBIT, exc. cond. Good tires, no rust or dents. $2350. Call 438-2182. 10/19S

1978 BUICK REGAL Must sell. V6, 3.8 ltr. Landau top, PS, PB, a-c, am - fm stereo, t - wheel. Auto. Mint cond. $4495 or BO. Call after 7 p.m., 664-4898.

1978 CHEV. MALIBU Wagon p/s, p/b, v-8 cruise, auto., exc. cond., 2 new tires. Asking $4200. 944-3662 after 6 PM.

1978 CHEVY NOVA 6 cyl. 4 dr. ac, ps, pb, am fm. $2200. Call 729-3931.

1978 COUGAR 4 dr. auto, all power, split seats, new exhaust & brakes. $2150. Call 438-4335. 10/19S

1978 DATSUN 510, a-c, stereo, new radials, good condition. $2595. 664-5935 6-10 p.m.

1978 DODGE RAM 4 wheel drive with plow. One owner - a money maker. $3495. Hagen Auto Sales, 6 West St., Reading, Ma. 944-7904, 944-0229.

1978 GMC 4 wheel drive V8 p.s., p.b., auto trans., 4 way plow, 2 sets tires, 47,000 miles, $5500 firm. 664-2408

1978 HONDA ACCORD - 5 sp., sunroof, exc. radial tires, new front struts, 30 mpg. $2900. Dave 944-1315 days.

1978 PONTIAC LEMANS Air cond. auto. power str. pwr. brks. 2 dr. low mileage. very clean. $3500 or BO. 729-3371.

1978 T - BIRD ONE OWNER, good cond. small V8, ps, pb, ac, stereo. $2900. Call 438-6220. 10/19S

1979 BUICK Regal, air, rust proofed, 43k mi, exc cond. $4500 or BO. 275-1800 X 4470 or 438-2807. 10/19S

1979 FIREBIRD ESPIRIT. 305 V8 auto. 64k mi, PS, PB, alarms, AC, AM-FM cassette. Velour int, bucket seats. $4500. 935-3073.

1979 MUSTANG COBRA silver & blk. 302, 55,000 mi. Very good cond. Fully loaded. Must sell $4500 or B.O. 935-0307.

1980 CUTLASS Supreme, a/c p.s.,p.b., am/fm stereo. $4800 or B.O. Call after 6 PM 273-0872.

1980 CUTLASS L.S., 4 dr. a-c, stereo, cruise control, rr def., blue, 47K mi. exc. cond. $5600. 944-4300.

1980 DATSUN, 310 GX, excel. cond. well maintained. 41,000 mi. over 40 MPG Hwy. velour int. 4 spd. stand. trans. 935-1161.

HONDA ATC
FOLLOW THE LEADER

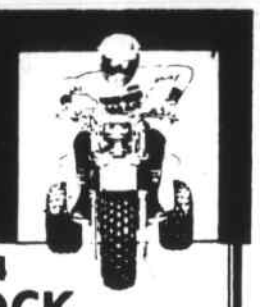

COMPLETE LINE OF 1984 ATC'S IN STOCK

ATC 250R		$1995.
ATC 200X		$1695.
ATC BIG RED	Shaft drive w/reverse	$1795.
ATC 200M	electric shaft	$1495.
ATC 125M	electric shaft	$1095.
ATC 110		$895.
ATC 70		$625.

Some 83's available

BRING IN THIS AD FOR A FREE GIFT!

See the complete line of Honda products at:

ME10-19

NORTH READING HONDA
49 MAIN ST. NORTH READING
664-5461 or 664-6561

SUNROOFS

At Classic Glass we not only install sunroofs with a written lifelong guarantee for as low as $219.99

But we can also replace your cracked windshield or broken glass. The next time you have glass troubles let the experts at Classic Glass help.

- Windshields
- Replacement auto glass
- Windows
- Custom made home mirrors

Classic GLASS Inc.
935-7620
Call toll free 1-800-792-5194
287 Salem Street Woburn, MA
Just off routes 128 and 93

Mastercard and VISA Accepted

AT LANNAN CHEVROLET • OLDSMOBILE

We ordered a special shipment of the popular front wheel drive ...

Cutlass Ciera

And now we can sell them to you for a GUARANTEED LOW PRICE OF JUST $10,300

With air conditioning, V-6 engine, rear defogger, tilt wheel and much more.

BUT HURRY, ... only a limited number are available. So visit today at LANNAN CHEVROLET OLDS ... THE ONE DEALER FOR YOU.

Keep That Great GM Feeling With Genuine GM Parts.

CHEVROLET (617) 935-2000 OLDSMOBILE

LANNAN
Chevrolet-Oldsmobile, Inc.
40 Winn Street
Woburn, Massachusetts 01801

GM QUALITY SERVICE PARTS GM
GENERAL MOTORS CORPORATION

FEDELE AUTO SALES

438-7474
438-7475
263 Main Street
Stoneham, Mass.
Mon.-Fri. 8:30 a.m.-7 p.m.
Sat. 9:00 a.m.-3 p.m.

SERIOUS CAR BUYERS RECOGNIZE OUR PRICES ARE THE LOWEST AROUND FOR DEPENDABLE, QUALITY, USED CARS. THANK YOU!

'76 RENAULT LE CAR 2 dr, 4 cyl, 45,000 miles, new exhaust, runs excellent, great economy. $1295	**'77 MERC BOBCAT VILLAGER WAGN** 4 cyl, auto, woodgrain, 57,000 miles, runs new, no rust. $1995	**'77 CHEVY MALIBU CLASSIC SEDAN** 4 dr, 8 cyl, auto, p.s.p.b, runs excellent $2295	**'77 FORD GRANADA** 4 dr, 6 cyl, auto, p.s.p.b., a/c, 70K miles, new paint, previously owned by an intown doctor. $2495
'77 TOYOTA CELICA G.T. MODEL 5 spd., Hatchback model, 77,000 miles, runs excellent. $2495	**'78 PLYMOUTH VOLARE** 4 dr, Premier Model, 6 cyl, auto, p.s.p.b., vinyl roof, new tires, runs excellent. $2495	**'78 VW DASHER** 4 cyl., 4 dr., auto, a/c, f/m, sunroof, all blue, 51,000 mi. Drives excellent. $2995	**'79 PEUGEOT 504 DIESEL WAGON** Auto, 1 owner Wellesley Hills car, just broken in at 76K. Compare others. $4995
'78 PONTIAC FIREBIRD V-8, auto, p.s.p.b., hatch roof, spoiler, stereo, a/c, black/black int. $4995	**'77 BMW 320I** 4 spd. Sunroof, 80,000 miles, stereo, needs cosmetics. $5295	**'81 BUICK REGAL SPORT COUPE** V-6, auto, p.s.p.b., auto, f/m, cloth interior, runs excellent $5995	**'75 CORVETTE CPE** V-8, auto, p.s.p.b., f/m, leather seats, rally wheels, luggage rack. 62K. $6495

Unbelievable, But True

mr. rent-a-car mr. lease-a-car

MAKES IT EASY

Select from Chevettes Monte Carlos, Malibus, Cadillacs

1984's AVAILABLE

RENT 9-12 - 15 PASSENGER •CLUB WAGONS•MINI BUSES

CASH DEPOSITS ACCEPTED

Ramada Inn Woburn 935-7768

112 Haverhill St. No. Reading 944-3567

ME10-26

1980 DATSUN 210, 2 dr. hatch, auto., pb, stereo/cas., sun rf., rw defog., extra mtd. snows, rust prf. exc. cond. & maint. by orig. owner 944-3866.

1980 DATSUN 280ZX, 2 & 2, 30K mi. Orig. owner, showrm cond. Garaged. GL package, every option. Silver. $9540. Mon - Fri, 8 - 4, 242-3370; 944-7422.

1980 FORD PINTO 2 dr, 4 spd., 4 cyl., am radio. Very good cond. No dents or rust. Asking $1850. 933-4608.

1980 FORD FAIRMONT B - seats, 4 on the floor, lux. woodgr. int. Super cond. New sticker, anti - freeze oil. 30K mi. 245-2409.

1980 MERCURY CAPRIS 1 owner mint cond. radial tires, 4 spd. Hatchback. AM/FM Stereo & speakers. 35000 mi. Asking $3700. Call 863-7715 days or 942-0277 nights.

1980 Plymouth Horizon TC3, 4 spd., 4 cyl., am-fm stereo, rear defrost. 12,700 miles. $4,400. Call 663-3199. tfT

1981 Buick Skylark, Ltd. 4 dr, ac, ps, pb, tilt wheel, only 25k mi. $5800. Days 229-9044 ask for Joe.

1981 CAMARO u - 6 engine, 3 spd. trans., 27,000 mi. Exc. gas mileage, has new tires, CB with antenna & sunroof. Selling to get larger auto. Call 944-7608 between noon & 7 PM & ask Chuck to get details. Asking $6000.

1981 DATSUN 280 ZX 2 plus 2, GL, 30K mi., impeccable cond. T-tops, all options. Must sell because job now requires me to be out of town for wks at a time. True luxury sports car and a wise investment at $11,000. Book value, $13,000. Call Dean at 944-1531.

1981 DODGE Omni 024 2 dr. hatchback. Very good cond. Frt whl dr., am fm cas. 23,000 mi., auto. trans., 1 owner. $4900 or BO 729-3951 anytime.

1982 CAMARO Berlinetta, 15 k mi., auto, loaded incl. T - top, alarm 7 undercoating. Exc. cond. $9100. Call 438-1153. 10/19S

1982 CHEVY Impala wagon. Diesel. Ps & pb, am fm, a/c, exc cond. $7,200. Call 938-0827 9 - 5.

SELLER WILL do tune-up & change oil for buyer of 1982 Dodge Omni 024 in exc. cond. Under bk value. 658-5428. 10/19T

Autos Wanted 187

AUTOS BOUGHT
Junk cars & trucks removed. Highest prices paid. Immed. services. Call day or evening. 272-5160 or 657-7389. Call the little guy!!!

JUNK CARS wanted. Will pay $10 - $15. Call 887-7939 days, 289-4514 nights. tfN

USED CARS for parts and salvage. Highest prices paid for late wrecks. Used parts for sale. Woburn Auto Parts, 240 Mishawum Rd., Woburn. 933-7250. Mass Dealer's License No. 827.

USED CARS WANTED - We also sell quality used auto parts. Tested and guaranteed. Aberjona Auto Parts., Inc. 273-280 Salem St., Woburn, 933-4440. Mass. Lic. # 2605. Quality Our Goal; Satisfaction Our Reward.

Motorcycles 189

1982 YAMAHA QT Hopper. Excel. cond. Low mileage. $350. Call after 6 p.m., 438-6093. 10/19S

Recreational Vehicles 191

1975 WINNEBEGO motorhome, exc. cond. slps 6, a/c, shower & tub. Low miles, must be seen. $12,800. Call 658-5753. 10/19T

Trucks & Vans 193

1967 TOYOTA long bed. 4 spds. exc. cond. $2350. Call 438-2182. 10/19S

1971 PICK UP Truck has 1972 engine. Runs excellent, needs body work. BO. Call after 4 438-6480. 10/19S

1978 DODGE VAN, 6 cyl. PS, PB, auto, AM-FM cass-5 spkrs. Exc. cond. & fully carpeted for camping. $3700. Call 935-2777.

1978 GMC pick-up ½ ton, auto, 8 ft. box w / cap. Exc. cond. $3500. Call 935-4946.

1980 E100 Ford Van. 6 cyl, standard shift, 6 new 6 ply truck tires. Chapman alarm. Exc Cond. New Batt. $4,300. 53,000 miles. 935-1589.

Free Booklet: How To Make Your Car Last Longer

"I've had it. That's the last straw! I'm selling this car tomorrow." Have you ever said something like that? A last straw can be the threat of a costly repair, the overall run-down appearance of the car or the last of a lot of little problems piled up. Fortunately, there are ways to give your car longer life if you follow some very simple maintenance advice, says "The Longer Car Life Book," a publication from Shell Oil Co.

A last-straw repair such as complete overhaul of the engine could be prevented or delayed by regular checking and changing of the oil, checking drive belts, checking hoses and testing the cooling system for leaks. Checking the transmission fluid level and changing the transmission fluid and filter regularly can greatly reduce the need for a transmission overhaul.

The booklet is available free at participating Shell service stations or by writing to the author, Jim Jaskoske, Shell Answer Books, P.O. Box 61609, PR Dept., Houston, TX 77208.

CLASSIFIED Index

No.	HEADING
	SERVICES
001	Accounting & Taxes
003	Appliance Repair
005	Business
007	Carpentry
009	Catering
011	Cleaning
013	Child Care
015	Counseling
017	Draperies
019	Elder Care
021	Electricians
023	Electrolysis
025	Entertainment
027	Equipment Rental
029	Floor & Rug
031	Home Improvements
033	Household
035	Instruction
037	Insulation
039	Landscaping & Gardening
041	Legal
043	Miscellaneous
045	Musical
047	Paint, Paper & Plaster
049	Plumbing & Heating
051	Professional
053	Roofing
055	Schools
057	Sewing Alterations
059	Snowplowing
061	Rubbish & Junk Removal
063	Trucking & Moving
065	Tutoring
067	Upholstering & Refinishing
069	Wedding
	Miscellaneous
075	General
077	Lost & Found
079	Rides Share-Car Pools
081	Free
	For Sale
087	Antiques & Collectibles
089	Auctions & Flea Markets
091	Boats, Motors & Supplies
093	Business Equipment
095	Clothing & Fabrics
097	Coins & Stamps
099	Furniture & Household Goods
101	Miscellaneous
103	Money Savers
105	Pets & Supplies
107	Sporting Goods
109	Swimming Pools & Supplies
111	Wanted To Buy
113	Wood, Coal & Oil
	Garage/Yard Sales
119	Burlington
121	Lynnfield
123	North Reading
125	Reading
127	Stoneham
129	Tewksbury
131	Wakefield
133	Wilmington
135	Winchester
137	Woburn
	Real Estate
143	Business Property
145	Real Estate For Sale
147	Real Estate Services
149	Real Estate Wanted
151	Vacation Property
	Rentals
157	Apartments
159	Commercial
161	Houses
163	Miscellaneous
165	Rental Services
167	Rentals to Share
169	Rooms
171	Seasonal
173	Storage & Garages
175	Wanted To Rent
	Transportation
181	Auto Parts & Repairs
183	Auto Rental & Lease
185	Autos For Sale
187	Autos Wanted
189	Motorcycles
191	Recreational Vehicles
193	Trucks & Vans
	Business/Finance
199	Business Oportunity
201	Income & Investment
203	Mortgage & Loans
	Employment
209	Child Care Wanted
211	Employment Wanted
213	General Help Wanted

Small Ads... Big Results! CLASSIFIED ADS!

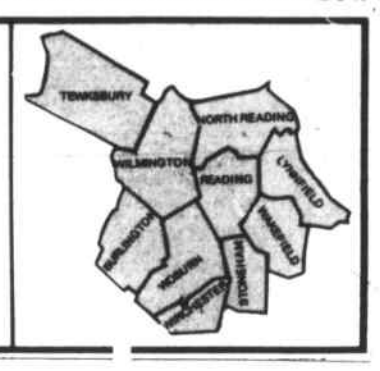

As a public service there is no charge for Found ads.

Call for Rates, 933-3700, 944-2200

SERVICES

Accounting & Taxes 001

ACCOUNTING, Financing, & Tax services for Individuals and corporations. 237-2001. Irving L Popkin, C.P.A.

FOR $100 mo, you can have your Bs, Income / Expenses (w/ outstanding payables) computer maintained if gross annual income less than $100,000. CALL: SBM Associates for Info at 938-1159 after 5:30 pm.

Timely & Professional accounting, financial, and tax services for businesses and individuals by an experienced C.P.A. 938-1710.

Appliance Repair 003

APPLIANCE REPAIR
VACUUM CLEANER and sewing machine repairs, bags, belts, replacement hoses. Built-in vacuum cleaners, sold and serviced. Free estimates. Pickup and delivery, 2-day service. 302 Montvale Ave, Woburn. 935-2704.

APPLIANCE SERVICE
REPAIRS on all major brands of washers, dryers, dishwashers, ranges, freezers and refrigerators at a very honest price. Appliance Service, 933-9401.

ATARI
ATARI REPAIR, also repairs on all makes of TV's, Stereos & video recorders. Master Tech. Lic. #8635. SERRA VIDEO, 272-5115.

B&H APPLIANCE SERVICE
CALL ANYTIME for repairs on major brands of washers, dryers, dishwashers, ranges, freezers & refrigerators. Reasonable rates. Prompt service. Call 944-7270.

HARVEY'S T.V.
TELEVISION REPAIRS. Color TV specialist, all service calls only $14.95. Call Harvey's T.V. 658-5944 or 658-4324. Master TV License 1308.

SEWING MACHINES
WE SERVICE and have parts for Singer, Kenmore, Nelco, Brothers, White, Morse, New Home, Necchi and most others. Singer, 451 Main St., Stoneham, 438-3268.

- - TIMEX -
AUTHORIZED SERVICE Center. We repair in arranty & out of warranty Timex watches. Parts & repairing for all electric shavers. A & K Jewelers, 379 Main St. Stoneham Sq. 438-1250. Mon to Sat 9am - 5:15 pm. tfS

Business 005

BUSINESS SERVICE
WORD PROCESSING, Telex, Photocopies (Enlargements, reductions), Tape Transcripts, Resumes, Report Binding, Mimeographing, Mailing. Little's Business Service, 2 Linden St., 944-2669.

SECRETARIAL SERVICES UNLIMITED
ALL YOUR Secretarial needs. Typing, stenography, transcription, correspondence, term papers, distinctive resumes. Prompt service. 942-1595.

Carpentry 007

CARPENTRY
PORCHES, Gutters, siding & roofing. Kitchens & baths remodeled. Aluminum doors & windows, metal interlock weather stripping installed. Call Art Nelson, 935-0545.

CARPENTRY
GREGORY DICTAS - New additions, porches, remodeling, finished playrooms. Bathrooms, ceramic tile kitchens, air conditioners installed. Garage doors, large and small jobs accepted. Free estimates. Call 933-0977.

CARPENTRY
ALL TYPES, doors, windows, porches, steps, paneling, sus. ceilings, wind. cords, cust. cab. & kitchens. Reas. rates. Days 648-1133, eves. 438-7293. tfS

CARPENTRY
REPAIR, REMODELING, Home improvements. All types of work, odd jobs, porches, stairs. Free est. Mark Coles, 438-0141.

GENERAL CONTRACTOR
LEE R. HANSEN Builder - Quality work in roofs, siding, additions, remodeling kitchens, attic stairs ceilings, repairs and odd jobs. Call 935-3939.

VOKE SCHOOL GRAD
SEEKS CARPENTRY jobs of all kinds. Quality work always & very reas. rates. Call Al Bunker at 438-7491.

Cleaning 011

A&M CLEANING & DISPOSAL
CELLARS, ATTICS, yards, tree trimming & removal. No job too large or small. Quality experienced painting. Free estimates. Al & Ken 944-6481.

A PLUS CLEANERS, Inc. Custom cleaning of homes, apts. & offices. Free est. Wkly. Bi-wkly. mo. 272-5064.

ANDIRONS INC.
385 Franklin St., Melrose. Chimneys cleaned professionally by master chimney sweeps. Members of the Mass. Chimney Sweep Guild. Fully insured and licensed by the State of Mass. We are certified as solid fuel tech. Free estimates on stove installations. We reline old chimneys with s/s 304 liners or clay liners. Please visit our store in Melrose. 665-8554. Store hours: Tues.-Fri. 10-5 p.m. Sat. 9-5 p.m. Thurs. 10-9 p.m.

B&B CHIMNEY SWEEP
PROTECT AGAINST dangerous chimney fires by having your chimney cleaned professionally. Pointing and rebuilding. Fully insured contractor. Free estimates, B&B CHIMNEY SWEEP COMPANY, 933-4845.

CHIMNEY CLEANING
CHIMNEYS CLEANED and repaired. Old chimneys rebuilt and relined. Wood burning stoves installed. Fully equipped; fully insured. Year round service. For free est. Call Northeast Chimney Sweeps, 935-5488.

CLEANING
TIME FOR House Cleaning. Have Truck, will pick-up and clean yards, cellars, attics, etc. and do any odd jobs, moving furniture. Let us do the work Call Ken 933-6143 or Lenny, 933-6330.

CLEANING
GENERAL CLEANING. Cellars, yards and attics. Will pick up and dispose. Call 933-8638.

CLEANING
TOWNE CLEANING CO. Professional cleaners offering quality cleaning for your home, apt. or office. Reading, 944-0948.

CLEANING
HOUSECALLS, Domestic Cleaning. We'll clean your Home from top to bottom. Special introductory pricing. Phone now! 391-0505.

DIRTWORKS
Old Fashioned House Cleaning. Free estimates. References, Insured. DIRT WORKS 628-1175 any time (independent licensee). 12/7T

HOME & OFFICE cleaning, irratating jobs or complete jobs. 658-6944. 10/19T

HOUSEKEEPER: Clean your home by very efficient and dependable woman. Will do a thorough job. Please call 581-3725 early mornings or evenings.

MYSTIC WINDOW
CLEANING SPECIAL 12 windows with comb. just $35. Call Patti or Michael at 628-2256 before 7 p.m., please. tfS

NEED A Helping Hand? Call Cousins Cleaning. 2 Mature women will thoroughly clean your home. Excel. refs. Reasnb. Rates. 389-4611 or 389-6708. 10/19S

RELIABLE EXP. young lady looking for light housework, hours flex., own trans. Call between 9 & 11 AM & 4 & 8 PM 942-1081.

The Chimney Doctor
Chimneys cleaned - masonary chimneys built & repaired - Chimneys lined with tile or stainless steel, wood stoves installed. Certified by National Chimney Sweep Guild, fully insured, five years' experience. 861-1132 or 322-8861. tfN

TWO DEPENDABLE women to do housework. Call 851-8271 or 851-9715.

WINDOW CLEANING
DAVE'S WINDOW cleaning offering cleaner windows at lower prices. 10% discount to Senior Citizens. Specializing in residential. Call 933-3049 and ask for Dave.

WINDOW CLEANING
WINDOWS WASHED - Residential and commercial. Call Phil Gallagher Cleaning Service, 944-3001.

WINDOW CLEANING
ROBERTS WINDOW Cleaning, professional window cleaning only. $3.25 stand sz & storm. Guaranteed. Wilmington, 657-7685. tfS

Child Care 013

ATTENTION WORKING PARENTS
THE CARING SCHOOL (Wakefield) is offering Daycare Programs 2 3 4 5 days a week. Open 7:30 - 6 p.m. Flexible hours, immediate openings. Call 245-3576. tfS

CHILD CARE
LITTLE FOLKS Day School, full day and part time nursery school & kindergarten program. Exp. professional staff. Conven. loc. in Cummings Pk., at Junction of Rts 128 & 93. Call 935-9697 or 933-5915.

COLONIAL COUNTRY
Day School (Exit 40 Rt. 128) A developmental school serving ages 12 mos. thru kindergarten is now reg. for fall term. Enlarged facility offering full day & morn. only programs. Staff fully qual. Teachers state cert. Prof. educators, loving care givers. Non discrimitory policy. Open year round 7AM-6PM. 933-0924.

DAY CARE Former teacher will watch your child in my home. 438-0903. 10/19S

I WILL care for your child in your home. Need transportation. Call 658-5328. 10/19T

I WILL give your infant loving care in my home.5 days. 942-1581.

LIC. DAY care, open year round, full or part time openings. Fenced yard, meals prov., rates to meet your needs. Call 658-7368. 11/2T

LIC DAY CARE #21885 Openings avail for infants or toddlers. Rates to meet your needs. Large yard. Meals prov. 438-2113. 10/19S

LIC DAYCARE prov. will care for your children in her home week days. Call Ann for appt. 438-8791. 10/19S

LICENSED DAY care mother will care for your child in my home. Fenced in yard. Reas. Temple St. area, Reading. 944-5131.

LOVING MOTHER to care for your child in child proof home. Quiet st, fenced yard, 2 min from 95/93 intersection. Full or PT time. 6 wks and older. Reasonable rates. Woburn. 938-8226.

PRE-SCHOOL Teachers offer creative child-care programs. Full and part time. 3 minutes from Exit 7, Route 93. 391-5258, 391-0646.

SCHOOL & DAY CARE
THE CARING School & day care center (Wakefield) offers preschool programs 2-3-4 days a wk. Ask about our new aft school prog. K-4th. Trans avail all programs. Presently accepting registrations for Fall. Call 245-3576. TFS

Electricians 021

C & R Electricians
ELECTRICAL Air - conditioning, Residential & Commercial Installation, maintenance & service. Free estimates, call 579-3064 after 4 658-4588. 10/19T

ELECTRICIAN
RESIDENTIAL and industrial. Free estimates. Call Bill Alexander, 933-1103.

ELECTRICIAN
KENNETH SABATINO Electrician - Commercial, Residential, Industrial and alarms. Free estimates. Call 272-9687.

ELECTRICIAN
LICENSED ELECTRICIAN Free estimates. No job too big or too small. Lee Janvrin, 942-0243. Lic. No. E17239.

Entertainment 025

ACCORDIONIST Strolling & dancing pleasure for all occasions 438-0183, 0703. 11/9S

CLOWN
PLAN NOW for your Christmas Party! (birthdays too) Invite Ollie (Mr. Green) the clown, graduate clown college. 395-2505. tfS

DEE DEE CLOWN - Party programs for children. Face painting. 944-2361.

LET'S PARTY
Call "LET THE GOOD TIMES ROLL" for your next function or fund raiser./ Large or small - we do them all. Our extensive inventory includes music from the 40's - 80's. Probably the best 50's collection in the area. Twenty years of experience assures you of quality non - stop music with no gimicks critically acclaimed in Boston Globe Magazine. References available on request. Reserve now. Call Paul Lazzara at 944-4617. "Let the good times roll". We play the music of your life.

MERT's MUSIC MACHINE
STEVE "Mert" Amaru, Disc Jockey. Music for all occasions. Reasonable rates. Call after 5 pm. 944-6749.

Musician looking for night club or dinner music employment. Plays cordovox & sings. All types of music. Call 658-8887. 10/19T

SOPHISTICATED SOUNDS
PROFESSIONAL DJ-MC service. We provide a highly unique 8' fully customized sound system to complement any occasion. Featuring non-stop music past to present. References available. 617-374-1868.

SOUND DECISION
FOR MUSIC from the 40's to the 80's. 50's and 60's are a specialty. Super sound & lights. We're #1. No brag, just fact! Call professional audio technician & DJ Pete Maguire, 438-8993. tfS

"SOUND UNLIMITED"
Prof. D. J. service. Music & equip. tailored to your needs. Weddings, functions & parties. "Music is our only business.". 352-8319.

THE DEE-JAYS
Halloween or Christmas Party planning? Call the Dee-Jays. Dance to the hit records of the 40's through the 80's. A visit from Santa Claus available during December. Call Ed Dee 438-7794 or Bill Dee 245-7269.

Equipment Rental 027

LOG SPLITTER. For rent. $35 per day. 729-0191.

Floor & Rug 029

FLOOR SANDING R & S FLOORS
FLOOR SANDING & refinishing, steam cleaning. Free estimates. Call Steve, 321-1629 or Bob, 438-5224. TFS

RUGS SHAMPOOED
GALLANT SERVICE CO. wall to wall carpeting cleaned. All size rugs. Free pick-up and delivery. Fully insured. Satisfaction guaranteed. Free estimate. Call 272-9432.

Home Improvements 031

ALL TYPES of repairs. Plastering, carpentry and masonry etc. Call Pat at 729-8294.

ALUMINUM
ALUM. Combination windows, alum. storm doors and alum. 1 piece gutters. Compare our prices and save. Sliverio Construction, 942-1158 & 944-4143.

BASEMENT SPECIAL
ADD LIVING space in your cellar. Electrical and plumbing work incl. Specialists in barnboard. Reasonable prices. Also add a full bath for $2,500 including tub, toilet and vanity. Call 944-9031, Maksou Carpentry.

CERAMIC TILE
BATHROOM ceramic tile, repaired, Re Grouted, acid wash, water proofed, polished like new. All work Guaranteed. Estb. 1956. Keep this ad for Free Est. 862-8300

CUSTOM CERAMIC TILE
BATHROOMS, KITCHENS, walls & flrs. Cleaning & repair. Free est. Fully insured. 944-8677.

HANDYMAN - Gen. Repairs. Ext. & Int. Painting. No job is too small. Reas. rates. Call 933-5415 after 4 pm.

HOME REPAIRS
INTERIOR Remodeling repairs. New ceilings, walls, paper, paint. Exterior repairs. Roofing, gutters, painting, porches. Quality work you can afford. Small jobs a specialty. Fully insured. In Stoneham call Tom, 665-0083. tfS

INTERIOR PAINTING, wallcovering & landscaping. Reas. prices. Call after 6. 246-1536.

MAINTENANCE
MAINTENANCE and alterations. Call Ted Nalwalk, 944-8373.

Mason Contractors Stairs of brick, stone or blue stone. Walls of field stone, cobblestone & cut stone. Walks & patios of colored concrete, flagstone or fancy finish. Chimney repairing. Call Bill Ross at 657-6358 or 658-9287. tfT

WEATHER STRIPPING. Insulock's. Metal interlocking system that locks cold air out and keeps heat in. 5 year warranty. 10% discount for senior citizens. Free demonstration. Call Sherburne Home Remodeling. 935-3699.

Household 033

CLEAN & OIL GUTTERS
I clean, oil, tar, redlead & replace gutters. Fully insured. Reasonable rates. Call Tony 658-5926. 10/19T

Instruction 035

BELLY DANCING
DOROTHEA STUDIOS - Professional dancer, experienced teach. Enjoy classes in our prof. studios. Member P.D.T.A. 245-5301, 438-7663.

CERAMIC CLASSES
Tues. and Wed. eves., 7-10; Thurs. aft., 3:30 - 5:30, children welcome. All paints and glazes incl. Call Carol, 935-0517.

CERAMICS classes starting Sept. 19 Mon. & Wed. 7 - 10 PM. Beg. welcome. Make your own gifts for XMAS 272-2383.

CERAMICS Make Gifts for everyone. Classes Tues. morn & Tues., Wed., Thurs. nights. Call Betty 933-2386.

DRUM LESSONS
INSTRUCTION IN all styles, at all levels of advancement. Call Steve Turner, 933-2325.

EXPERIENCED TUTOR
IN MATH, Writing, Reading thru High sChool level. Teacher for 7 years. Difficulty in school? Call Joyce Quinlan 664-6278.

GUITAR, PIANO and Harmonica teacher for beginners. $7.00 per hour. Call Bob 938-8863.

GUITAR LESSONS. All levels all styles. Master of Music Degree New England Conservatory Berklee alumnus. Mike 662-6943. tfS

GUITAR LESSONS
INSTRUCTIONS for beg. & adv. students. Berklee alumna. 2 free lessons Bob Busa Guitar Studio, 272-1297.

GUITAR PIANO DRUM ORGAN VOICE: Free loan of instrument. Private lessons. All ages. Sarrin Studios, 1098 Main Street, Wakefield. 245-2200.

NORTH SHORE Bartending School
Learn bartending by our professional staff. Day and evening classes. Call now for your complimentary brochures. 245-6701. 17 A Water Street, Wakefield, Mass. 01880. Licensed by the Commonwealth of Mass.

PAINO LESSONS Beg & itermediate levels in classical, popular & theory. Cert teacher. Call Rita Rotondo 933-3159.

PIANO INSTRUCTOR
IS NOW accepting students. Received Master of Music from University of Connecticut. Reasonable rates. Call Stephen Glover at 438-5339. tfS

PIANO LESSONS classical or contemporary, all ages welcome. Wilmington 658-9612. tfN

TRUMPET & trombone Instructor. Cliff Raymond. Specializing in lip & muscle building. Call 438-2220.

VOICE LESSONS contemporary vocal interpretation & performance techniques. Wilmington 658-9612. tfN

Insulation 037

INSULATION. Class I blown celulose fiberglass insulation. (fire rated) Call free estimate - 935-3113.

Landscaping & Gardening 039

Hillview Landscaping Snow Plowing
RAILROAD TIE walls, stairs built, cellars & attics cleaned, complete landscaping, rubbish removed, int. & ext. painting. Free est. All work guar. Ernie, 438-0859.

J.G. LANDSCAPING & SNOW PLOWING
complete lawn service, mulching, trimming, edging, etc. Call John 933-5117.

LANDSCAPE-TREE
BE READY for the spring regrowth cycle. Plantings - design. Sod lawns. Yard clean-up & maintenance. Rototilling. Lawn thatching, mowing. Expert tree pruning, removal. Fully insured. FREE ESTIMATES. 944-7221.

MARK C. DONOVAN LANDSCAPE DESIGN - Complete landscape service, thatching, liming & fertilizing, mowing, planting & design, sod and seeded lawns installed. Free estimates. 944-3039.

METRO LANDSCAPING
ALL TYPES of construction & weekly maintenance programs, sodding & seeding, renovation work, shrub & tree installation. Residential & commercial. Call 438-0884. tfS

TIBUR LANDSCAPING
FALL CLEANUPS. Thatching, Roto - tilling. Mowing & grooming. Complete maint. Qual work at reas. rates. Call Joe 935-1702 or 438-0433

YARDWORKS FALL CLEAN UP
YARD Maintenance, leaves removed. Bill after 5 pm. 944-6491.

Miscellaneous 043

ASPHALT DRIVEWAYS
BY READING ASPHALT CO. Quality paving and sealcoating at reasonable prices. Free estimates. 944-7072.

DRIVEWAY HOT TOP
R. COOPER & SON. We pave, you save. Free estimates. Call 851-2919. tfN

FENCES
SKIP CLEVELAND Contracting & Fencing Co. Chainlink, wood, all types. Also fence repairs & compressor work. 438-1545, 438-3210. tfS

HILLTOP
RES. DRIVEWAYS installed by motorized paving machine, same type used on parking lots & private roadway. Curbing by machine. Seal Coating. Call Reading. 944-0888.

HOT TOPPING BACKHOE
PAUL J. HOWELL & Sons, Inc., Gen'l Contractors, driveways, backhoe work, loam, lic. sewer connections. Free est. Call 658-2795 anytime. tfN

Old Hat Chimney Sweep, wood stoves installed, complete masonary repair & restoration, fully guaranteed. Call 667-3737. 10/19T

Palazzolo Const. Co.
CONCRETE FLOORS, patios, pool decks, masonry, waterproofing, surveying & engineering. Free estimates. Call Steve, 664-6328. tfT

SEE YOU
AT THE PEWTER POT Restaurant where good friends get together. At 580 Main St., Reading Center.

STEVE'S ARC Welding Services. All Arc Welding and cutting done. No job too small. Call 438-4312 ask for Steve. tfS

Paint, Paper & Plaster 047

BARRETT PAINTING
PEELING? CRACKING? etc. Preparation is our commitment. Quality work. References provided. Free estimates. Call now, David, 942-0711.

CEILINGS
PROFESSIONALLY sprayed, textured. Your choice of gold, silver or clear sparkles. Free estimates. Woburn Carpentry & Remodeling. 935-1873, 935-1489.

EXP CRAFTSWOMEN
PAINTING, Wallpapering, stripping, plastering, murals. Free estimates. Jeannette or Karen, 438-7095. TFS

EXPERIENCED PAINTERS - interior & exterior. Very reasonable rates, free estimates, discount for senior citizens, fully insured. 665-6096 or 665-5581.

GODDARDS
PAINTING SERVICE - Interior & exterior painting, wallpapering, general repairs. Richard Goddard. 944-4962, 944-8175.

PAINTING
PAINTING-Expert Interior and Exterior. No job too small or large. J. Abreu, 935-2793.

Painting-Wall Coverings
INTERIOR PAINTING & wall coverings (vinyl, foil, paper). Free estimates. Call Phil 944-3001.

PAINTING
UNEMPLOYED teachers looking for painting jobs. Prof job. Low prices, exp neat refs. Improve house save money. 438-7360, 438-0611. tfS

Painting Paperhanging
INTERIOR exterior work professionally done at reasonable rates. Free estimates. Steve Meuse at 662-4955. tfS

Painting Wallpapering
FULLY INSURED, over 20 years' experience. Ceilings a specialty. Call Don McLennan, 438-0483. tfS

PAPERHANGER
PAINTING AND Papering. No job too small. For free estimates call John Flynn at 322-5793 after 5 p.m.

PLASTERING
PLASTERING-Ceilings painted. No job too big or too small. Reasonable prices. Free Estimates. Call 272-0817.

QUALITY & EXPERIENCE
PAINTING CO. - Fully licensed. Fully insured. Interior, exterior, commercial, residential, waterproofing. All work done by professional painters. Our name says it all. 944-8010.

QUALITY WALLPAPERING. Reasonable priced. Free estimates. Call Lorraine Carlson at 246-2615. 11/9S

R.C.PAINTING
INTERIOR & EXTERIOR - over 15 yrs. experience. Reasonable prices and free estimates. 944-8976 or 944-3388.

WALLPAPERING
Wallpapering, specializing in vinyl, grass, flock, murals. Ceilings painted. Interior painting. Call 272-6841.

WALLPAPERING
PROFESSIONAL Interior painting and wallpapering. Richard Goddard. 944-8175 or 944-4962.

WALLPAPERING - PAINTING
RESIDENTIAL wallpaper and interior painting, all types. 15 yrs. experience with honest rates. Call Bob Billerica, 667-4757.

WALLPAPERING
Expertly done. No job to small. Free estimates. Call Frank Clark, 944-3735.

Plumbing & Heating 049

D&W PLUMBING
BATHS & KITCHENS, heating, gas fitting, installation of underground oil tanks, service work. Call Don 944-9512. Lic. J18928.

PLUMBING & HEATING STEVEN R. PETTI
PLUMBING, HEATING & Gas. Bathroom & kitchen remodeling. Drains cleaned. No job too small. 665-1685. Lic. No. 18765.

Professional 051

ARCHITECTURAL SERVICES All building types including Solar design. Call 246-2418, eves.

Roofing 053

ANDERSON ROOFING MASONRY
ALL TYPES of masonry work, roofing repairs & new work. Shingles & tar gravel. 15 yrs experience. Free estimates. Call 851-9138 days or eves 851-3593. tfT

RICH ROOFING
RESIDENTIAL ROOFS, Carpentry, gutters. Licensed & insured. 15 year guarantee. Free estimates. 944-1590.

Schools 055

CHRISTIAN SCHOOL
ABUNDANT LIFE Christian School, Wilmington, now enrolling for Sept. 1983. K-8, Call 658-8584 for information and registration. tfN

NEED MONEY FOR COLLEGE
If you are serious about college or futhering your education, but need financial assistance, contact us. Our computer will locate sources for which you qualify... guaranteed. Athletic Award matching, Student and Graduate Financial Aid matching & college matching avail. Call 938-8737, or write today. Academic Data Resources. P.O. Box 150 Woburn, Ma. 01801.

Sewing & Alterations 057

TAILORING
STONEHAM TAILOR shop, 19 Franklin St. Stoneham. Any type of alterations for men and women. Hours: Mon., Wed., Fri., Sat., 9 to 5. Tues. 8 to 2, Thurs. 8 to 5 and 6:30 to 10pm. 438-7198.

ALTERATIONS OF all kinds, reasonable, also sewing lessons beginning soon, day & evening classes. Call 658-4049. tfT

Snowplowing 059

SNOWPLOWING & SANDING Snow removal, dump truck & loader work. Call Ron 933-5755.

SNOWPLOWING
Snowplowing-driveways & small parking lots. Call Sullivan & Son 935-3494 after 6PM.

Rubbish & Junk Removal 061

ABOUT RUBBISH
BE SAFE - Prevent fires and accidents. Will take away rubbish from cellars, attics, yards, etc. Appliances, furniture moved or disposed of. Servicing Woburn area for past 30 years. Call 933-1868 after 3 p.m.

ACME SALVAGE CO.
Cellars & yards cleaned. Scrap metal, irons & appliances of all types picked up. Call anytime. 664-2249. tfN

DUMP TRUCK
MAN WITH DUMP truck to clean yards, attics, cellars. We take away appliances or any debris. Free estimaes. Ro & Paul, 665-7344. tfS

DUMP TRUCK
DUMP TRUCK for Hire - yards, cellars, attics cleanerd, loam & fill deliveries, trash removal. Reasonable rates. Call Jack anytime. 664-2762.

RUBBISH REMOVAL
REMOVAL OF brush, building debris, rubbish, demolition work and cleanouts. Prompt reliable service. Serving all towns. Call Bill eves. 862-2142.

Trucking & Moving 063

MAN & TRUCK. App moved and removed. Rubbish removed, yard work, odd jobs, cleanouts, furniture moving. Reas. rates. Ron, 662-2070. tfS

Upholstering & Refinishing 067

FURNITURE REFINISHING
NAZARIAN Refinishing. Furn meticulously hand stripped & refinished. Spec in antiques 20 yrs exp free pick-up & del. 438-2506. tfS

Wedding 069

CUSTOM CAKES
BY ELAINE, Weddings, anniversaries, banquets, etc. Sesame St. Characters, Strawberry Shortcake friends. Much More. Call 944-8059 after 5 PM.

WEDDING
QUALITY Photos at an affordable price. Call 657-3958, ask for Stu. tfT

MISCELLANEOUS

General 075

COSTUME RENTALS - Halloween, theater work shops, & plays. Lg. selection of clothing from 20'2 thru 60's. 933-4745 after 4.

Lost & Found 077

BLACK CAT, Beautiful, white face and paws. Found Winchester center. Well trained. Call 729-1163.

FOUND BLK & gold Columbia bike near Winchester center. Call 729-6351 to identify.

FOUND CAT. In vic of Pine & Dale Sts, Woburn. Orange and white. Please call 935-5618.

LOST. Dark grey and black marked tiger cat. Call Richmonds 729-6937 or Elias' 862-9109.

LOST PART HUSKIE/Collie/Shepherd. Lighthair on top of head & body, light hair around eyes, neck & legs. Brown leather collar. Vic. Burlington St. Woburn area. Reward. Call 933-9815 days or 933-6940 evenings.

MISCELLANEOUS

LOST: Ladies watch, North Reading Zayre's store or parking lot, Wed., Oct. 12. REWARD 664-4198

LOST VERY friendly golden brown 11 mo. old dog, Sat., Oct. 15 at Colonial Restaurant Lynnfield vicinity. Answers to Butkis. If found call 1-334-3298 (Lynnfield) Reward.

STOLEN: Blk. & gold Columbia bike vicinity of Horn Pond. Please return. No questions asked. 935-7125.

Free 081

BUILDING A Wall, etc? Rocks, all sizes free. 272-2092.

FREE LOOKING for a good home for an 18 mo. old male Beagle. Housebroken, very obed. loves child. very affectionate. Has had all shots. 40 lbs. of dry dog food. Call 935-1949.

FOR SALE

Antiques & Collectibles 087

FOUR ANTIQUE oak chairs, excellent condition. $65 each. 438-7952 nights.

1787 STRADIVARIUS VIOLIN In excel. cond. $1000 or BO. Reply to P. O. Box 213, Woburn, MA 01801.

Auctions & Flea Markets 089

BASEBALL CARDS show Sun. Oct. 23 at the Burlington Holiday Inn. Hrs. 9AM - 3PM. Adm. $1.00.

Business Equipment 093

OFFICE EQUIPMENT
NEW & USED desks, chairs, typewriters, file cabinets at discount prices. The Office Manager, 134 Park St. Rt. 62, No. Reading. 664-4747. tfN

Clothing & Fabrics 095

BEIGE WOOL coat with attached hood, leather jacket, both size 11, in excellent cond. 944-0215.

WEDDING GOWN for sale, must see, size 8, high neck, French sleeves with buttons up to elbow, full length veil, $125 or b.o. Call 664-3427

Furniture & Household Goods 099

AMANA REFRIG for sale 2 dr, S - defrost, good cond. $75. C 11. 438-4549.

COAL - WOOD burning stove, Crane model #303 60,000 Btu's. Heats 20,000 sq. ft. cold days. Used 1 season. Cost $950 new, $800 or BO. 664-5063.

COMPLETE LIVING room set, Howard Parlor oversized couch (brown) & chairs (orange) done in crushed velvet. 2 octagon drum end tables, coffee table & 2 antique brass lamps. All in excel. cond. Complete set. Call 272-4597 after 5:00 PM.

DARK PINE dry sink. $80. Pram carriage $50. fireplace screen $8, dinner set 100 pcs. $90. Call 729-9161.

For sale, Wood burning stove, $75. Call 658-4930.

Hide a bed or sleep sofa. Brown plaid & rust. Excellent condition. Best offer. Call 729-4341.

KING SIZED Bed, tufted velvet Hdbd, split swivel frame, box spring & mattress. 438-9061. 10/19S

MATTRESS WAREHOUSE
Open to the public. All brand names at discount prices.
THE MATTRESSMAN
64 Cambridge St.
Rte 3A
(off Rte 128 at Exit 41N)
Burlington 273-2220

MOVING MUST Sell Furniture: 6 ft. bar with stools, queen sleeper with love seat, dining set. All in good cond. 665-6808, 9 - 12 mornings; 8 - 11 nights.

MUST SELL 2 dining room sets. Also, 3 piece den set, refrig and other items. Call 321-3752. 10/19S

NEW WATERBEDS, King, Queen, single, complete, 10 year warranty, 12 models, from $199. The Waterbed Factory, 162 Eastern Ave., Lynn 598-1400. tfN

QUEEN SIZED bed - couch, $100 and chest of drawers, blond color, $50. Call eves, ask for Ruthy, 944-8576 after 7 p.m. 10/19S

Supplement to Daily Times & Chronicle (Woburn, Reading, Winchester, Burlington, Wakefield), Lynnfield Villager, No. Reading Transcript, Wilmington & Tewksbury Town Crier, Stoneham Independent

OVER 150,000 READERS

REAL ESTATE

These local Realtors are ready to serve you

OVER 150,000 READERS

CARLSON

New Listing - WILMINGTON - 6 RM. Ranch, country kitchen, family rm., 15,000 sq. ft. level yard. EXCLUSIVE $67,000

New Listing - PEABODY - This Custom built Cape has 4 spacious BR's, 1-1/2 baths, FP. LR and very large eat-in kitchen which has been recently remodeled. Lower level is finishedninto a fabulous family room with additional BR and potential set-up for teenage entertainment center or in-law apt. EXCLUSIVE $73,500

CALL OUR NEW READING OFFICE
55 HAVEN STREET
942-1500

Park Colony Condominiums

North Reading

Delightful 2 bedroom corner units, spacious eat-in kitchen, wall-wall carpet, a/c, tile bath, wonderful starter homes. $48,900 thru mid $50's

2 Bedroom Deluxe unit with 27 foot living/dining area, fully applianced eat-in kitchen, wall-wall carpet, awesome closets, incomparable at $55,900.

All situated in a beautiful 7 acre wooded setting with luxurious pool and amenities.

Call now for appointment

Peckham Boston Co.
366-6437

22,000 Square Feet of Newly Renovated Space
300 SF Suites
6,000 SF per Floor

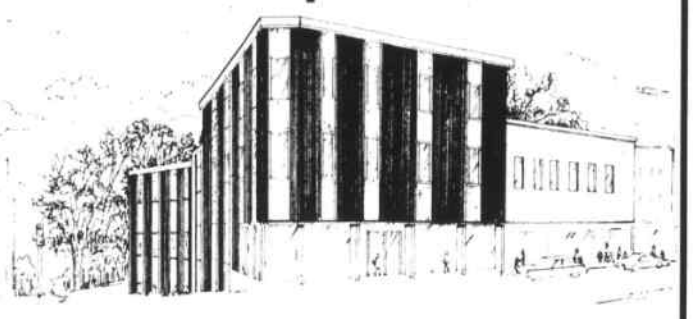

Make your address
WOBURN'S NEWEST AND MOST PRESTIGIOUS OFFICE BUILDING ON WOBURN COMMON

- GREAT LOCATION — DIRECT ACCESS TO: City Hall, Court House, Banks, Library
- AMPLE PARKING
- SPECIAL PRE-LEASING (Below Market) PRICES, Including BUILDING STANDARD RENOVATIONS

ALGONQUIN
(617) 449-4949

WE'RE OPEN FOR BUSINESS!

Please come by

CARLSON
Real Estate's
— New —
Reading Office

Meet Manager Marie Bean and her Associates
— OPEN DAILY —
9:00 to 5:00 p.m.

CARLSON
55 Haven Street
Reading
MLS
(617) 942-1500

FOR SALE

RECONDITIONED Refrigerators, Washers, dryers, stoves. Guaranteed. Delivered. Able Appliance Service. 324-3700.

SLEEP SOFA, Simmons queen size, traditional style, gold floral print, almost new. $350 944-5224.

SLEEP SOFA and matching chair, green Herculon. Very good cond., must sell. $100. 935-9035.

TIFFANY LAMPS
Closed restaurant. Will sell all handmade stained glass hanging lamps. 431-7390.

Two year old white butcher block dishwasher $300 and older model white refrig $100. Call 657-7424. 10/19T

WATERBED, King size, dark Pine, mirrored Hutchback, on a captain pedestal, 8 draws & 2 cabinets, padded side rails, heater, $600 or b.o. Call 664-4878

19 INCH Mad. color tv. $55. (firm). Beautyrest full mattress, good cond. $60., 14" rim, 78.14 tire & rim $30., fish tank 10x12x20 $15. Call 933-7456.

Merry Christmas 100

EARN FREE
Jingle Bells, Jingle Bells, Christmas is only 10 weeks away. Shop fast, free and easy The American Toy Party way. Call 944-9315.

ORDER NOW FOR XMAS - Puff Afghans - beautifully handmade - select the colors you want - my yarn $95 - your yarn $50. Call for details 10 am to 4 pm. Jane 470-0448. 11/2N

3rd ANNUAL CRAFT FAIR. Friday Oct. 21st. 3-9 p.m. Saturday, Oct. 22nd, 9-4 p.m. 40 Field Pond Drive, Reading. (Signs on Haverhill Street) Christmas shop early!

Miscellaneous 101

AIR COMPRESSORS by Ingersoll - Rand. 5 Hp, $1295; 10 Hp, $2395. Buy where you can get parts and service. Call Randy at 617-345-7761.

Amerasian Parents Wanted
DOCUMENTARY, seeks parents / sponsors (present or future) of Amerasian children. For information contacts, interviews call soon. 868-5998 or 479-7405. 10/26T

ATTN SKIERS Fully equip. 4 room mobile home, 50 x 8, 5 min. to slopes, 20 min. to N. Conway. Call 935-9891.

BLUE PRINT File, drafting table & drafting machine, 4 - drawer files, fire file, metal work benches, metal shelving, clothes lockers, spring water coolers & pedestal fans. 617-373-9777.

CAR STEREO complete, 5 band equalizer, 80 watt amp, front & rear mount speakers. 4 way am / fm / cas w / dolby. Pd. $600. sac. for $300. Dean 944-1531.

DIAMOND SALE
2 DAYS ONLY, Saturday 10 - 5 pm., Sunday 12-4 pm. Engagement rings, etc. Direct from wholesaler. Save up to 66%. Layaways. Money back guarantee. Diamond Imports Ltd. 265 Winn St. Burlington (at intersec. of Rt. 3A). Please phone Mr. Alpert 273-2552.

DRY PINE shavings 4 cu. ft. 50 lb. bags. $2.50 each, less in quanity. 938-1666, leave message.

EMERALD CUT Diamond ring w/ 2 baguettes on ea side. $750. Med din rm set w/ buffet $400. Call 658-5434. 10/19T

FIREPLACE SCREEN 38"wx31"l, and matching andirons in antique gold, excellent condition $30. Call 664-5514

FREE FILL
CLEAN FILL avail. We will load your truck. Call Leo McNamara, 944-6660.

HELP... End of season sale. Picnic tables $45., love seats $10 up, lawn chairs, $4. up, coke cola, other flavors, 24 can case $6.50 + dep. Tool Shed 237 Main St. Woburn. Next to E - Z Way.

OLE BLE Eyes in concert. 2 tickets for Frank Sinatra & Buddy Rich at Worsc. Centrum Nov. 5 at 8 PM. b.o. over $70. Call 438-6663. 10/19S

PLAYER PIANO $250. Ask for Tricia after 5 p.m., 272-2539.

PORTRAIT ARTIST
CHARCOAL DRAWING of a member of your family. Ideal Christmas gift with lasting memories. Guaranteed fine piece of art. $35 unframed. Artist: Steven Beers 944-1846.

RICH FARM LOAM
delivered at old fashioned prices, also fill, bark mulch, red crushed stone, sand. Call 233-0348. tfN

SEVEN ACRES FARM
STRICTLY FRESH PULLET eggs, capons, broilers, turkeys, pure honey, maple syrup, fowl. Concord St., No. Reading. 664-3530, exit 13 off 93. tfN

TIFFANY LAMPS Closed restaurant will sell all handmade stained glass hanging lamps. Call 431-7390. 11/2S

TRAILER HITCHES sold and installed: pick-up truck bumpers; all types of welding. Elston Welding Service, 180 Part St., North Reding. 664-3498.

USED PIANOS for sale. Good cond. Low prices. Call for appointment. 438-2488. tfS

Wrought Iron Rails
SPIRALS from $395. Low prices, instant service. New England Metal Products, 90 Main St., No. Reading, 664-5244. MC / Visa. tfN

2 MONARCH 75 - R15 steel radial snow tires mounted recent. Ford wheels. $75. 944-5021.

Money Savers 103

MATCHING COUCH, chair, ottoman, $100. Recliner, $20. 933-8317.

SHANKSMARE THRIFT Shop, 306 Boston Rd., N. Billerica. Save 65% on gently used clothing, baby furn. odds 'n ends. 663-8589. 10/26T

WROUGHT IRON kit. set, blue, w/ marbleized formica top. 4 swivel chairs, $125 or BO. Girl's 10 spd DeVille, $125 or BO. Call 933-5775.

4 KITCHEN SWIVEL chairs blue, yellow, green, orange. Asking $130. Call after 5 PM 935-8438.

Pets & Supplies 105

AKC SHIH-TZU Pup. Only 1 male left. Call 438-6484 anytime or 944-8331.

ANIMAL SPAYING - Local hospital. Fem. cat, $30; male cats, $20. Small Fem. dog, $38; small male dog, $38. 729-6453.

DOG GROOMING
ALL BREED dog grooming: flea baths, tick dips & hot oil treatment avail. by PDGA member. Call Wilmington Pet Shop, 658-5041 for appt.

DOGS BOARDED, large in & out runs. Meadow Brook Kennel, 933-1237.

Free Pedigree Siamese
Cattery closing out breeding. Neuters between 1-2 yrs. are affectionate, loving & well trained. Males & females to good homes only. 438-5573 Terry.

FREE PUREBRED German Shepherd puppies. Would like a good home. Call 935-1344.

Pleade adopt thru Mrs. Brown these beautiful animals. Peke-a-poo to one person. 10 mo. old male Yorkshire, Spitz, Sheltie, Pure Springer Spaniel, Spayed Fem Beagle. 6 wk old Rhodesian Ridgeback puos. 6 wk old gold retriever, 2 huskie cross pups, on with blue eyes. We place only with responsible people. Phone 648-5168.

TWO Beautiful Hemalyian kittens, males, one chocolate point, one brown. Tabby. 8 wks old, weaned & letter trained. Call after 5 658-8738.

Wanted To Buy 111

A LIC. DEALER buying old furn., antiques, glassware etc. I buy almost anything, 1 pc. or compl. house contents. Cash paid. Call anytime. Frank Lopilato 933-1910.

ALL THAT IS OLD Antique furniture, rugs, clocks, china, toys, quilts, dolls, wicker. Leo evenings 665-7062 or Jim days 729-3636 or eves 729-8383. tfS

ANTIQUE CLOCKS
HIGHEST cash price paid for all antique clocks. Complete repairing & restoration. Call anytime. 658-2766. tfN

ANTIQUES WANTED
Oak, Walnut, Mahog, & Early pine furn., lamps, wicker, pottery, other antiques. I will pay cash for one piece or estate. Call Tony days, eves. 933-3611.

ANTIQUES
Money Given Away.
HIGHEST PRICES paid for anything old. China cabinets, rnd tables, bookcases, commodes, desks, quilts, old baskets, old dolls, teddy bears, wind-up toys, china & class. Call Florence 665-9452, 233-7351. tfN

ANTIQUES
ORIENTAL RUGS
WANTED: Antique furn, oil paintings, old toys, china, clocks. One item or complete estates purchased. Call Frank Kaminski 438-7595 or 662-0595. TFS

BASEBALL CARDS and trains wanted. Pay cash for Lionel, Ives, American Flyer, Marlin, Bing, etc. Baseball Cards wanted. Call Bob, days, 272-9778; eves, 438-6627.

BONDED AND LICENSED Dealer. Established 20 years, buying anything old. Call 491-7000 or 944-6141.

CASH PAID for antiques, used furniture, glass, wicker furniture, oak tables, old toys, military items, swords, etc. Will buy most anything. Please call 935-3389 & 272-9167.

CASH PAID! For working refrigerators only. Also remove broken down washer & dryers, stoves, refrigerators. 324-3700.

COLLECTORS WANT old key wind clocks. Will answer any and all replies promptly and courteously. Please call Jim days, 729-8383 or Leo evenings 665-7062. tfS

DON'T THROW away your old Kenmore, Whirlpool or GE washers or dryers. I will give your $5 for them. Call 438-2409. 10/19S

Household Contents
ATTIC TO CELLAR old fashioned furniture, glass, clokcs, lamps, jeweiry, crocks, frames, paintings, baskets, wicker items, bric a brac. Free appraisals, instant cash. Phyllis Hilton, 662-6492 or 665-8749. tfS

I BUY ANY type of old furniture, Depression glass, misc. glass, any household items, 1 pc. or complete estate. Third generation licensed & bonded. Call Frank 933-1910.

$MONEY GIVEN$
WE PAY MORE than anyone for old furn, desks, china cabinets, round tables, bookcases, old dolls, windup toys, hall trees, commodes, sterling, paintings, banks, oriental rugs, etc. Florence, licensed auctioneer. 665-9452 or 233-7351. tfS

PIANOS WANTED, All kinds. I will pay to move. Call 438-2488. tfS

WANTED DECOYS - wooden ducks any cond. top prices. Call 665-7437 or 665-9821, Alma Libby. tfN

Wood, Coal & Oil 113

ALL FULLY SEASONED Oak, Ash, Maple. Cut, split, and del. Kindling avail. 128 cu. ft., $135. 64 cu. ft., $70. 246-4047.

FIRE WOOD
SEASONED Hard wood, 16" cut and split $135 per 180 cu ft loose. Free delivery Melrose area. Call 662-2110 after 4. 10/19S

FIREWOOD. CUT, split & delivered. $94. Call 1-603-569-2672.

FIREWOOD
Partially seasoned split stove wood. 16 to 18 in $115. Guaranteed 128 cu ft and fully seasoned split $135. 18 mo old. 17 years in the business. 667-3607.

FIREWOOD oak, maple, etc, seasoned split hardwoods by the cord (128 cu ft.), ½ cord deliv. Larry McLaughlin 935-1820.

FIREWOOD - Ready to burn. 100% quality hardwood. Available in woodstove or fireplace lenghts. Tightly stacked measurements guaranteed. 128 cu. ft. $135, 64 cu. ft. $70. Quantity discounts, kindling and delivery free. Bob 245-1472.

FIREWOOD. Grapple load, hardwood. 933-4107.

FOR SALE : Firewood all hardwood. Seasoned over one year. $140 COD 128 cu. ft. stacked. Call 438-2814.

LOG SPLITTER
LOG SPLITTER for rent, $40 a day. Wood cut, $25 128 cu ft. Call Rich at 395-6712. 10/19S

Oak & Maple firewood, cut, split & del. guaranteed 128 cu ft $100 per cord, unsplit $85 per cord less in quantity. Call anytime, let ring. 658-4790. tfT

OAK & MAPLE firewood, cut, split & del, guaranteed 128 cu. ft. $100 per cord, unsplit $85 per cord less in quantity, Call anytime, let ring, 658-4790. tfN

SEASONED FIREWOOD
ROCK MAPLE, beech, oak, mixed hardwoods. 384 cu. ft. $360, 256 cu. ft. $250, 125 cu. ft. $125, 64 cu. ft. $70. Rounds & 4 ft lengths available. Stacked cords measured. Phone 246-3365 between 5:30 & 7:30 PM.

STOCK UP NOW
RED & WHITE oak, ash, apple, cherry, cut, split and promp0tly delivered. 256 cu. ft., $250; 128 cu. ft., $125; 64 ct. ft., $70; 128 cu. ft. rounds, $95. Honest loads, guaranteed w / free kindling, also trees & lots cleared. 245-0292.

200 Cu ft of wood for sale. Cut and split, $125 or BO. Call 665-0839. 10/19S

GARAGE/YARD SALES

Burlington 119

FIRST SALE EVER !!!
My first yard sale ever! All items priced to sell. Everything from treasures to toys must go! Saturday, Oct. 22, 9:30 AM to 2 PM. 12 Carey Ave., Burlington. (Off Bedford St., Meadowvale Rd. to Carey Ave.) Look for the big wagon wheels! No early birds please. The rain date will be Sunday, Oct. 23. (Over 100 items old & brand new).

YARD SALE hshld items, furn., clothes, etc. Oct. 22 nd 9 - 3. Near Wilmington line off 62 down Stanwood to 9 Wheatland. No early birds.

North Reading 123

YARD SALE 257 Elm St. North Reading (corner of Washington) Oct. 22 & 23, 9-4, antiques, kids clothes, bikes, women's hyde figure skates 7½ & misc. household.

OCTOBER 22, raindate 23rd, 10 a.m. to 3 p.m. at 1 Eugley Park (off North St.) No. Reading. Two family household items and misc. items.

3 FAMILY YARD SALE Sat., Oct. 22, 9-3, 24 Southwick Rd., No. Reading (near Concord-Park St. interesection) Raindate Sun., Oct. 23. Children's clothes, toys, and accessories, household items, etc.

YARD SALE Sat., Oct. 22, 10-2, 28 Hollywood Ter., No. Reading. Furn., saddle rack, antique trunks, & misc.

YARD SALE — appliances, bikes, sm. items, tables, chairs, sofa, desks. Oct. 22 & 23, sat. & Sun., 10-4, 16 Redmon Ave., No. Reading (off Park St. West)

GARAGE SALE Oct. 22, 9-3 p.m. 466 Park St., North Reading. Rain or shine. MOVING

Reading 125

MULTI FAMILY yard sale. Sat., Oct. 22, 9 a.m. to 2 p.m., 229 West St., Reading. Misc. items.

SALE Sat., Oct. 22, 9 a.m. 15 Alden Circle, off Pine Ridge Rd., Reading. Good older G. E. refrig., recliner chairs, garden tools, fishing equip., toboggan, and bric - a brac.

TWO FAMILY yard sale. Tandum bike, dry sink, pool. 86 Walnut Street, Reading. Sat. Oct. 22, 9 AM rain date: Sun. Oct. 23. No early birds!

YARD SALE, Sat. Oct. 22. 9 - 3. Radial arm saw, tools, toys, children's clothes, like - new stove, new tapes & cassettes. Much more. 44 Chapel Hill Dr., (off Franklin St.), REading.

Stoneham 127

SAT. OCT 22, 11 Holland Rd., Melrose, 9 - 2. Dishes, sewing mach., mahog. bed, odd tables, some clothing, some kids' things. 10/19S

SAT. OCT. 22, 27 Upland Rd., Stoneham, between Zoo & Friendly's. Dishes, some furn., hshld items. Rain date 10/29. 10/19S

YARD SALE: Saturday Oct. 22, 9 AM to 5 PM. No early birds! Good values, good prices. 8 Oak st., Stoneham.

YARD SALE, Sat. Oct. 22, 9 a.m. Theresa Rd. off Green St., Stoneham. Bar with stools & misc. items.

6 FAMILY YARD SALE 88 Collincote St Stoneham Oct 22 - 23. 9 - 4. Furn, many misc items sew mach, VW tires, rims, giftware, toys, velour sweaters, blouses. Something for everyone.

Wilmington 133

Gunderson Rd is having a yard sale, Saturday 10/22, 9 to 3, rain date 10/29. Rt 62 turn opp Health Ctr, many famalies. Many Treasures! 10/19T

Hanson Rd, Wilmington, 10/22 & 10/23 10 to 4 Sm roll top desk metal, clothes cab, cassette deck w/a MFM & trn tbl, misc items. 10/19T

RAIN OR SHINE
Sat Oct 22 at 319 Burlington Ave, Wilmington. Harlequin romances, house paint, spark plugs, oil painting, furniture, vacuum cleaner more. 10/19T

Three family yard sale at 75 Grove Ave, Wilmington (near town beach) Sat Oct 22 from 10 to 4. 10/19T

Winchester 135

2 FAMILY Sale Toys, baby, hsehld items, crafts, old bottles. 11 Bradford Rd. Oct. 22, 9 - 3. Records, too.

Woburn 137

MULTI - FAMILY Yard sale, Sat., Oct. 22, Rain, Oct. 23. 10 - 4, 55 Leonard St., Woburn. Furn., appl., misc.

NEIGHBORHOOD YARD sale. Saturday, Oct. 22, 10 to 4. Linden St., Woburn, off Winn St. Rain date Sun., Oct. 23.

RUMMAGE & Yard Sale, Sat. 10-4 & Sun. 11-5 the 22 & 23 of Oct. 63 Green St., Woburn.

STREET SALE, Lee Rd., Woburn off Russell St. & Russell Ct. Sat. 9-5 Oct. 22.

YARD SALE 10 - 4. Sat. Sun 10 / 22 & 10 / 23. Oil tank, dishes, misc. items. 61 Mishawum Rd. Woburn. rain date following wkend

YARD SALE Sat., Oct. 22, 9 a.m. to 3 p.m. Rain date, Sun., Oct. 23. Household goods, tires, crib, and assorted items. 41 Richard Circle, behind Bradlee's store, off Washington St.

YARD SALE 17 Mishawum Road, Woburn. 10 a.m. to 2 p.m., Sat., Oct. 22. Many, many items. Bookcases, excel. baby equip., maternity clothes, house shutters, hshld items, lots of toys, childrens' clothing, and lots more!

2 FAMILY YARD sale. Sat. Sept. 22, rain date Sun 23. Hshld. items, snowblower, toys, kid's clothes. 14 Brentwood Rd.

Area Garage Sales 139

BEDFORD Huge garage sale Sat., 10 / 22. 9 a.m. to 4 p.m., 59 Dunster Rd. (off Rt. 62 & Page Rd.). Something for everyone.

HUGE YARD Sale, Billerica Ave. Ext., Billerica, Mass. Oct 22 & 23. 10 a.m. Antiques plus much more.

YARD SALE Back to Japan! 56 Main St., Melrose, Oct. 22 afternoon & Oct. 23. If rain next week. 10/19S

REAL ESTATE

Real Estate For Sale 145

BILLERICA 3 bdrm Gambrel split newely listed in Tower Farm area. Excep. fam. room with fieldstone frpl. Prof. landscaped & dec. Hurry ! A low $88,900. Bruce Realty 272-7440.

BURLINGTON 3 bdrm. Garrison 1 & ½ baths, in - ground pool, walk to stores & bus yet priv. ½ acre. Needs TLC but only $89,900. Bruce Realty 272-7440.

BUY REPOSSESSED Homes from Govt. $1.00 plus repairs - taxes. Thru - out Massachusetts and Baltimore. Details, Homestead, P. O. Box 4385 - B45, Yuma, AZ 85364. 10/26T

HOUSE FOR SALE
SPANISH STYLE split, 3 br, cath liv rm din rm kit plus 3 rm in-law w/ frpl liv rm with heatolator, family rm wood stove plus garage. Gorgeous. Shown by appt only (owner) 246-3425 $129,900. 10/19S

NO. READING - 2 bed condo, new crpt. & appl., pool, patio, courtyard, storage, & parking for 2 cars. Close to 93 & 128. Low 50's. Owner. 664-5664. 10.19N

NO. READING $40,500
Year old king size MBR condo. all appliances, beaut. ANNE MAHONEY REALTY 658-2598

NO.READING - Spacious 2 bed. Condo. Balcony, private club, tennis, pool. From $59,900. Greenbriar Estates, 664-5256. 9:30 - 5:30.

NO. READING — approx. 2800 sq. ft. of modern space, bus. zone, presently being used as 2 fam., a real value $127,000. Hashem Realty 944-3949

NORTH READING
5 rm. Ranch w/carport & playroom on 1500 sq. ft. lot. Fenced in back yard. Very nice neighborhood, just $82,900. HASHEM REALTY 944-3949

READING
OPEN HOUSE
Sunday, Oct. 23, 12-3 PM. Location & quality. Beautiful Cape on lge. wooded lot. Eat-in kitchen, formal dining rm., 3 bed., 2 full baths, fireplaced family rm., fireplaced liv. rm., 2 car garage, lots of extras. Perfect condition., West side, nicest area of town. $130's, call for details or visit open house, West St. to South St., left onto Whitehall, right on to James, second left to 114 Gleason Rd. Owner, 944-9430.

STONEHAM
CONTEMPORARY Split 51' in top location. 7 rms, frpl, 2 baths, 2 car garage & more. $144,900. Martin & CO RE 438-3212. 10/12S

STONEHAM
CONTEMPORARY Split 51' in top location. 7 rms, frpl, 2 baths, 2 car garage & more. $144,900. Martin & Co Re 438-3212. 10/19S

VICTORIAN HOME mint cond. 6 lg. rooms +. Impressively dec. Mod. kitchen & bath with pantry, ww thruout. Vinyl siding on beaut. ½ acre lot. $95,000. 935-0621. No brokers.

WAKEFIELD 7 room duplex. Call for details. Larry Bisoo R.E. 933-6036.

WILMINGTON rem. 5 room cottage. 2 baths, fhw heat, immed. occ. $49,900. C.A. Mack R.E. 658-2400.

WILMINGTON $62,900
3 bedrm. Ranch on slab. Fireplace livrm. eat in kitchen, quiet 10,000 sq. ft. ANNE MAHONEY REALTY, 272-2175.

WILMINGTON $81,500 4 brm. 1½ baths full shed cape. w garage. On good street. ANNE MAHONEY REALTY 944-2175.

WILMINGTON - 2 lg rooms in single house upstairs, bath privet. & parking. 1 older quiet working person. No pets. $100 weekly includes util. Send reply to Town Crier, P O Box 460 F, Wilmington, MA 01887. 10/19T

WOBURN-Newly rehabed duplex, liv. rm, kit, 2 bdrms, full bth, each side. All new plumbing, heating & elec. Call John 933-8345 days, 935-6941 eves.

WOBURN 4 bdrm Colonial. Cab. kit., fpl lvgrm, 1½ baths. Excel cond. and loc. Conv. to 128 & 93. $99,900.
Bushmich Realty
933-3974

Real Estate Services 147

FREE
Opinions of value with written comparative analysis. Get a professional appraisal - 14 years in Real Estate.

Anne Mahoney Realty, 944-2175.

Vacation Property 151

GREAT EAST LAKE
WAKEFIELD NH Furn. cottage, 400 yds from lake. Nestled in tall pines, plowed rd. Deeded beach rights, excel. fishing, hunting, skiing nearby. $27,500. 662-8975. 10/19S

RENTALS

Apartments 157

BURLINGTON - Furn. Apt. All util. W & D. Single adult male preferred. Available Nov. 1st. $450 per month. Call 272-1944.

Close to Rtes. 128 & I-93. 1 bdrm. apt. for non smoker adults, no pets, ref. & sec. deposit required. $400 mo. incl all util., covered parking, avail. immed. Call Mugford R.E. 664-4811

GRANDOVER PARK. 1 bdrm. $395, 2 bdrm. $430. incl. heat, hot water & cooking gas. Sec. dep. & lease req. Centrally loc. at rts 28, 495 & 93. Open daily 10 - 5. For more info. call 683-3801.

IN SINGLE house, extra lg. bdrm, lvgrm, dinette, bath, sundeck. Pvt. ent. & pkg. Furn. or unfurn. Older working person. $100 wkly., incl. all util. Reply Town Crier, P. O. Box 460 F, Wilmington, MA 01887. tfT

LUX MOD complex. Studios from $435, 1 bdrm. from $525, 2 bdrms. from $610. Ht. incl., balcony, ldscpd grnds. pkg., no fee. 876-2899 or 438-6921. tfS

MEDFORD 9 room apt. conv. to rte. 93, mod. kit. & bath. $650 no util. Reading Rental Service. 944-7711.

METHUEN Close to Rt. 93, studio, 1 & 2 bdrm. Comp. remod., manager, security, clean, quiet. Heated, appliances, laundry. Refs., lease. $275, $365, $395. 893-8114, 681-8678.

REAL ESTATE

Newly Re-decorated SOUTH LAWRENCE, nr. Rt. 495 & 93 apt. Must see. Lease, Sec. dep. Ref. req. Prof. couple pref. 688-6102. 10/19T

NO. READING - luxury condo, 1 bed., all utilities incl. Modern kitchen, dsd, w-w, & balcony. Available Nov. 1st. $550 per mo. 846-0999.

NORTH READING - One bedroom apt. Available Nov. 1, w/w, A/C, balcony, no pets. $455 a month including heat. 664-6500 opr 475-8403.

NORTH READING - one bedroom apt. Available Nov. 1, w-w, a-c, balcony, no pets. $455 a month including heat. 664-6500 or 475-8403.

READING - Luxury 2 bedroom, 2 bath condo, Summit Towers. w/w, heat central air, balcony, pool. $695 233-1056.

READING - Studio Apt. near town. Suitable for middle aged woman. Sorry no car parking. Call 944-2575.

READING - extra large luxury studio condo w/balcony and pool. Lake view. Located at intersection of 28 & 128. Avail. Nov. $425, incl. heat & a-c. 272-5168.

READING - Spacious two room apartment, newly renovated. Includes full size kitchen, bath and combination bed-sitting room. West side location near rt. 128 & 93, train and Eaton School. No pets. $450, includes all utilities. Call 944-5989.

READING clean, sunny, 2 room efficiency next to bath. Priv. home. All utilities. Very central. Mature woman preferred. Non smoker. 944-4261.

READING 1 bdrm apt. All util. incl. Parking. $475 a mo. Call after 5, 944-8363.

READING 2 - 3 bdrm. apts. both heated. $600 & $675. Reading Rental Service. 944-7711.

READING 3 bdrm. WW, yard. Modern kit. & bath. $675, including all util. Michaels Realty, 935-5105.

READING: Second floor, living room, one bedroom, kitchenette w/w carpeting. $395 month includes heat and utilities. 245-8052.

SOMERVILLE near McGrath Hwy. 3 room apt. gas, no util. $300 per mo. Call 729-0033.

SOUTH LAWRENCE Nr. Rt. 495 & 93, 1 bdrm apts. Comp. remod., resident mgr, security, clean & quiet. H & hw, appliances incl. Refs., lease. 1 bdrm, $385. 688-3315 or (603) 893-8114.

STONEHAM 5 rm apt. Lvgrm, dngrm, kit. & 2 bdrms. No util. No pets. 1st & last months rent. $415. 438-3474 or 933-4339.

STONEHAM AREA - 2 bdrm lux apt, $475 to $750, immed occupancy. Agent. 438-1230.

STONEHAM new Luxury lg 1 & 2 bdrm units. Residential setting. WW cpt, balcony and more. From $525 & up no util. Call 438-6116.

STONEHAM CONDO IMMACULATE Cond, prime loc, 2 bdrm, 2 bath, fully appl eat-in kit, dble balc, assg pkg, pool, located within mins of 128 & 93. Direct access to Boston. $700 mo plus utils. 275-6973. 10/26S

STONEHAM 2 brm, Buckingham Terr, DW, pool, convenient to Redstone & 128 includes heat & hot water $640 mo. Call 273-5160 days. 10/19S

STONEHAM 2nd fl. Quiet, resid. 2 bdrm, scr. porch. $550 month, heated. Avail. Nov. 1. Call after 5 p.m., 438-3378. 10/19S

WAKEFIELD 2 bdrm. apt. Quiet area, heated. $550 monthly. 438-3439.

WAKEFIELD 5 rm apt, 2nd fl. Good cond. Avail. Nov. 1. Close to center, walk to trains. 10 Avon St. $550, No util. 944-3886.

WAKEFIELD: 4 room apartment first floor of 2 family, eat in kitchen, parking, conv. to lake and transportation. 1 st months rent and security deposit. $475 245-8836 after 6 pm.

WAKEFIELD Newly renov. 3rd fl, 4 rm. apt. Skylights, cathedral ceilings, ww, heat & all util. incl. $600 month. Days, 245-3563; eves, 233-2707.

WINCHESTER near center lg. sunny room brand new tile bath, ww, share kitchen. $325 all util incl. 729-5909 935-8887.

WOBURN- Choice of two 2 bedrm., apts. (1) brand new duplex w/ 1½ bths, energy efficient, lrge. priv. yd. $695. Also older 2 fam. great neighborhood & yd. Only $450. Avail now, no pets. Scanlan & Bowes Realtors 648-3050.

WOBURN- 3 rms. & bth. on 2nd flr of private home. Competely remodeled and clean. Quiet neighborhood w/ off st pkg. Avail Nov 1st. $465. per mo. incl heat. Call Trident Management 944-3886

WOBURN- 4rms., w/heat. 2nd flr. Adults pref. Call 933-3153.

Woburn, 4 rm. apt. duplex. An ideal apt. that has just been completely renov. Beaut. hdwd flrs. priv. entr. backyd, off st. parking, on a dead end St. No pets, Adults only $475. Call 933-0925.

WOBURN Center. 2 family, 1st. fl. 3 rooms. WW. $395 including Heat. Michaels Realty, 935-5105.

WOBURN MODERN 1 bedroom apt. Livingrm., kitch., w refrig. & disp. w/w carpeting. Close to ctr. $385 mo. w hot water incl. First & last mo. in adv. No pets. Married couples pref. Call 935-9576 between 5 & 9 PM.

WOBURN Newly renov. 1 bdrm, 2nd fl. WW cpt, off str. pkg. Nr. transp. Avail. Nov. 1. No pets. Sec. dep. req. $410 a mo includes H / Hw. 42 Prospect St. Call after 6 p.m. 935-0456.

WOBURN WEST New 6 rm. apt. Fpl. lvgrm. Conv. to 128. Avail. Nov 1. $900 a mo., util. incl. Fee & sec. dep. Bushmich RE, 933-3974.

WOBURN 1 bdrm apt. All util. incl. $475 a mo. Call after 5, 944-8363.

WOBURN 1 bdrm apt. ww, off st. parking. No pets. No util. 933-0861.

WOBURN 1st flr in 2 fam. house with big kitchen, 4 rooms, ww carpets, conv. to 128 & 93. Asking $500 + util. 933-8869.

WOBURN 2 rm studio. WW, yard. Off str. pkg. $360 including all utilities. Michaels Realty, 935-5105.

WOBURN 3 bedroom ranch,clean,nice yard, fpl. w/w,gar. ht. & hot wtr. incl. $800 369-3643.

WOBURN 6 room apt. $425, no util. Garage optional. Larry Bisso R.E. 933-6036.

1 & 2 BDRM. Condos, completely renov., new carpeting, appl. etc. From $495-$695, heated. Call 664-5256, 9:30 to 5:30 daily.

2 BEDRM CONDO for rent. Lg. rooms. Clean, Heated. HW, swimming pool, tennis. Ample pkg. $675. 395-6138. Avail. Nov. 1 10/26S

3 ROOM APT Handy, being done over. Avail. Nov. 1 or sooner. $300. John 933-5629.

3 ROOMS IN PRIVATE home, separate entrance $350 (includes utilities) heat separate, conv. loc. 664-2223, 9-noon.

Commercial 159

NORTH READING for rent 675 sq. ft. prime office — retail location. Ample parking, 24 Main St., Rt. 28, call 664-8601

NO. READING — Office 2 rms., 2nd floor, Rts. 28 & 62 in Heritage Bldg., $365 mo. with heat. Call 664-4191

OFFICE SPACE for rent. Woburn, 4 corners off rt. 3. Parking. 200 - 600 sq. ft avail. From $250 per mo with util. 729-9390, days, 729-0049, eves.

STONEHAM - 93 70 to 2000 sq. ft. Office and/or light mfg. space, storage, secretarial services etc. Bob Dinjian 438-5868, evens. 944-1488.

STONEHAM Main Street store or office for rent. 600 plus sq. ft. All new. Corner loc. Call 438-1241.

WOBURN-NEW BRICK BLDG., prime 1st flr. office space. 500 sq. ft., AC, w.w., etc. Handy. Reas. 935-4900.

WOBURN New clean modern 5 rm office in unique professional bldg. with doctors and engineers. Near 128 & 93. Must see. $450. Ralph Frongillo 933-5923

3 ROOMS on Second floor, opposite depot. $425 includes heat. Danese & Strout R.E. 664-3434.

Houses 161

BEVERLY: 6 rooms with basement, attic & garage, lovely yard. Walk to train. One mile from 128 & ocean. $700 a month. 922-4613.

BURL 7 rooms 3 bdrm frpl., lg. kit., sunporch, yard, near trans. fam. pref. No pets. $750 mo. + util. Owner 272-5229.

EAST WOBURN 3 yr. old garrison. 3 bdrms, 1½ baths, dngrm. Dead end street on bus line. $800 a mo. No util. Avail. Nov. 1. 658-6140.

READING Small 6 rm. single house plus garage. Min. to 93 & 128. Comp. renov. No pets. No util. $650 month. 942-0730.

Miscellaneous 163

AMERICAN LEGION Hall for rent for dances, meetings, receptions, parties. Rental includes beverage privilege. Members and guests. Call 944-9745.

HALL FOR RENT RED MEN, Stoneham. Parties, weddings, dances, meetings, etc. Rent includes bar & bartender. Up to 100 people. 438-9767. tfS

Rental Services 165

APARTMENT OWNERS! CALL US for instant tenants. "FREE". Realty Unlimited. 321-1331.

NEED AN APT? Come on in. We have hundreds. Realty Unlimited. 321-1331.

NORTH SHORE ROOMMATE SERVICE Need an apartment to share? Call today for free brochure. 133 Broad St. Lynn. Open 7 Days. 598-0706.

RENTING IS NO JOKE! LANDLORDS, Call "Select Rentals" now and let our trained, full time staff provide you with a choice list of responsible tenants waiting to rent. 438-4044 tfS

Rentals To Share 167

APT TO SHARE STONEHAM Apt. to share. Excel. resid. area. Close to Rts. 93, 28, & 128. $60 plus util. 438-7610. 10/26S

COUNTRY SETTING will share spacious single home with professional person. Conv. to Routes 129 & 93. Ref. req. Call 944-4594 after 6 p.m.

MALE PROFESSIONAL to share 10 room house. $400 per month includes utilities. Garage available. 944-8395 after 6 PM.

MELROSE FEMALE RMT wanted to share lg 2 bdrm apt. nr 93 & 128 & T. $225 a mo. incl. hw. Call Chris eves or wkends at 665-9573 or 665-4296. 10/19S

MELROSE female roommate wanted to share 3 bdrm. house $210 mo. includ. h.w. Call Kathie days 276-2475.

PROFESSIONAL FEMALE to share 6 rm house in Wil. all utils., washer, dryer, lg yd., easy access to Rts 93 & 128. Days 1 396-6040 Cathy or eves 658-5070. 10/26T

ROOMATE TO SHARE House in Stoneham Close to everything. $250 per mo includes utils and all. Call 438-6251. 10/26S

STONEHAM - female, 22 to 35 needed to share 2 bdrm condo. Util, pkng, heat incl. $280 mo. 438-8543, eves or weekends.

YOUNG MALE adult seeks to share apt. or rent a room. Works 50 hrs. wk., some late nites. 687-0829 Wayne.

Rooms 169

BURLINGTON unfurn rm for rent. Private home for responsible male. Full house privileges & util. Nr. 62 & Middlesex Tpke. Call 272-7648.

FURNISHED ROOM priv bath, handy. $80. wk. Furn. room, priv. bath, parking, non - smoker & drinker. $85. wk. John 933-5629.

FURNISHED ROOM in Woburn clean, quiet, share kit & bath w retired gentleman. $215 mo. 1st & last rent req. 935-9500.

lg. PLEASANT ROOM, priv. bath. Exc. pkg. Ideal for gentleman, non - smoker, drinker. Call 685-6000 or collect. 1-603-635-2781,664-6642.

READING Furn. rm. Near square, public transp. Kit. util., pkg. Females pref. $52 a wk. 944-8363.

READING: Unfurnished room for rent. All util. incl. Kitchen priv. Close to Rte. 128 & 93. Non-smoker preferred. 942-0909.

ROOM FOR RENT- priv. ent. Furnished. $75 a wk. Male pref. Call 229-6070.

ROOM FOR Rent, $65 wk, w/kit, laundry priv. N. Wilmington. Female, non-smoker pref. Call anytime. 658-4930. 10/19T

STONEHAM, lg. ncly. furn. rm. new w/w cpt. & drapes. cooking priv. w new micro-wave oven. Own refrig. in your rm. priv. ent. nr. Rte 128, 93. $60 wk. after 5 PM 438-6115 or 438-1583.

WOB LARGE RM Male pref. Share K & B, nr bus, Ref. Req. Call 935-5059 before 7pm.

Seasonal 171

NORTH CONWAY CONDO. on Rte 16. Sleeps 6, 2 bedrm, ww, wood stove. Walk to mall and restaurants. Rent by week or weekend. Call Steve 935-6884 or Bob 721-2505

SKI LOON MOUNTAIN New Luxury Condos at Lincoln Station, 2 & 4 bdrms., fully furn. & equipped, 3 baths, clubhouse, sauna, game room, shuttle to mountain, & much more. Monthly, weekly, weekend rates avail. Call Andover 1-470-1775 or 1-475-6183.

Storage & Garages 173

GARAGE FOR rent for Winter storage of automobile Nov. to March, residential area. Call between 5:30 - 7:30 P.M. 245-2709.

LOOKING FOR A garage to rent in area of Malden, Melrose or Stoneham. Call 321-3752. 10/19S

STORAGE SPACE indoor or outdoor Suitable for boat, auto, misc. Please call John 438-5146 eve. 10/19S

Wanted To Rent 175

MIT SECY, BU Social Work grad. student, hospital volunteer, needs apt. (just me) under $200 in Arlington or near 93 up to Reading. No smoking, hi fi pets. Martha 253-7948. 9 - 5 weekdays

PROF FEMALE looking for large studio or 1 bdrm in Stoneham area. References & sec dep avail. Call 438-7445 after 6. 10/19S

BUSINESS & FINANCE

Business Opportunity 199

EARN XMAS money by selling Avon. Get your gifts at a discount. Call Elaine Blank 245-8045.

NEED EXTRA CASH FOR XMAS? distribute restuarant qual. foods & buy your own at wholesale! No inve or investment needed. Call Prime Time Mktg. 933-0420.

OWN YOUR OWN jean - sportswear, Infant - Preteen, Ladies Apparel, Combination, Assecories or Large size store. National brands: Jordache, Chic, Lee, Levi, Vanderbilt, Izod, Gunne Sax, Espirit, Brittania, Calvin Klein, Sergio Valente, Evan Picone, Claiborne, Healthtex, 300 others. $7,900 to 24,900, inventory, airfare, training, fixtures, grand opening etc. Mr. Kennan 1-612-888-6555. 10/19S

$100 PER WK Part time at home. Webster, America's favorite dictionary co. nds home workers to update local mailing lists. Easy work. Can be done while watching TV. All ages, exp. unnec. Call 1-716-842-6000, incl. Sunday, Ext. 18102.

Income & Investments 201

TAX SHELTER and potential capital appreciation from investing in single family homes and condominiums limited partnership. For information write to Northeast - Boston Realty, P. O. Box Co., 10 Milk St., Box 1425, Boston, MA 02108.

EMPLOYMENT

Child Care Wanted 209

RELIABLE YOUNG mother wanted to babysit and do light housekeeping. 2 or 3 a.m.'s a week, $4 / hour. 273-1353.

General Help Wanted 213

"A" PAINTERS W/ 2-5yrs exp. in texturing w. polyurethane in industrial setting. 1st, 2nd, 3rd shift. Pay commensurate w. exp.. Call Lou Tanguay or John Corbett 273-0890, Poly-Structures, Burlington, Ma*

AUTO BODY help wanted. Pref. 2 years exp. Call between 8 a.m. and 5 p.m., 935-0041.

AVAILABLE Immediately Full Time position caring for children in private homes. Housekeeping positions also available 4 hours a day. Car necessary. Minute Women, Inc. 862-3300.

CAFETERIA HELP all positions avail. in Woburn cafeteria. Full time Mon. thru Fri. Exp. pref. Call 935-8200 ext. 2212.

COSMETICS MANAGER Fast growing direct sales company. Earn $$$ and new car. Free training. For area interview call Mr. Chase, 646-1415, 1 - 4 p.m., 6 - 8 p.m.

COUNSELOR SOUGHT to work with court involved boys. Residential nature of facility demands custodial care as well as counseling. Experience preferred, not required. Spanish/English speaking a plus. High energy, patient, responsible person desired. Evening shift, will involve an overnight. Call N.F.I. Shelter Care, 774-5844.EOE/AA.

DATA ENTRY operators needed on second shift. Will train. Call Ann Marie 9-5 at 851-8047. 10/19T

DELIVERY PART time eves. & Sat. Olan Mills Portrait studios has immed. opening for lt. delivery person. Must have econo. car & knowledge of greater Burlington area. Exc. earnings. For info. apply at 85 Wilmington Rd. Rt. 62 Burlington or call 272-4403. Equal opportunity employer.

DENTAL ASSISTANT position avail. in qual. care dental practice. Applicant must be friendly, efficient, & exp. in "4-handed" training. Good communication skills are an assset. Benefits & salary commensurate with exp. Call 851-7890.

DOCTORS OFFICE BLDG In Billerica. Needs medical assistant and secretary. Full time or pt time positions. Call 663-6666 for appt.

DRIVER / MATERIAL HANDLER Permanent, full time, days. Must be dependable. Knowledge of 50 mile radius of Boston helpful. 938-9338.

Driver Warehouse Person Class II license, start immediately. 40+ hours. 657-8462.

EARN $50 for 5 hours work, showing Queensway Fashions or be a hostess & earn free clothing. Call 657-7988 or 658-9763. tfT

EARN MONEY for XMAS. Be an Avon Rep. selling quality cosmetics, fragrances, & gifts. For details call Peg Raistrick 933-6254, Joyce Corveno 933-9345.

ELDER SERVICE CORPS VOLUNTEER needed to shop for elders in the community. Must be 60 years of age, have own car, and ability to climb stairs. 18 hrs. per wk. with monthly stipend & mileage reimbursement. Call Ruthanne Switzer at Greater Lynn Senior Services, 599-0110, for more info. Equal opportunity employer.

EXPANDING COMPANY Start at $300. per wk. full time or $125. per wk. part time. Various positions & work schedules avail. immed. Excellent fringe benefits. No exp. nec. 396-8206.

EXPERIENCED MECHANIC wanted full time for Greg's Sunoco station. Pay and benefits negotiable. Inquire within 1337 Main St., Reading. 944-6399.

FAST GROWING independent retailer needs gas station attendants, full and part time. Nights and wkends available. Apply in person, Burlington Enon, 108 Cambridge St., Burlington, or call 272-9622 between 6 a.m. and 3 p.m., ask for Paul Batchelder.

FLOOR CLEANERS Responsible individuals wanted part time early mornings in the Woburn area. Must know how to operate a floor machine and have experience in cleaning. For details call 787-4103.

Full and Part time help wanted to clean cars, pick up and drop off customers. Must be over 19 years of age and have valid drivers license. Apply in person at Mr Rent A Car, Ramada Hotel, Woburn.

FULL/PART TIME Start at $95 to $300 per wk for 15 to 40 hrs in new local branch of expanding comapany. No experience necessary. Students OK. 396-8206.

FULL TIME PERSONNEL 9am - 6pm Mon. thru Fri. Part Time 9am - 2:30pm Mon. thru Fri. Please call Mr. Duffy 935-0060. The Town Book Fair. 225 Main St. Woburn.

FULL TIME Laundress, ironer linen rental co. also part time home ironer. Must have own trans. Carol 938-0207.

GENERAL CONTRACTOR wants person for all types of work. Must have Class II license. Call 438-6116.

GREAT OPPORTUNITY. Part time telephone callers wanted. Base wages, great commission s, and bonus incentives. Perfect for person who is a self starter, and looking to earn extra money. Call Ed Desmond at 438-4628.

HAIRDRESSER. Pt Thurs, Fri eves. Sat. Salary & comm. Styles-A-Head, Woburn. 933-9720.

HAIRDRESSER TO work in very pleasant shop in Wilmington Center. For interview call 657-7263.

HANDYMAN wanted part time high school grad. Weekday morn. Call 933-1668.

HOSTESSES WANTED / Have a food tasting party / you invite your friends, we bring everything else. Attractive bonus. Call Prime Time Marketing, 933-0420.

Independent Sales Professionals OPPORTUNITIES are currently available for aggressive professionals to sell the new "Light Savers", a highly profitable product of tomorrow that is here today! For details, call 938-0102

INDUSTRIAL - WORK near home. Inspection, bindery, pckg. loading and unloading. High pay, vac.,immed. long & short term assignments. Burlington 273-3010 Boston 266-4545. Must have phone & car. CDI Temporary Services 575 Boylston St.EOE m / f.

IF YOUR seeking a position in a small friendly shop, Primavera, handbags and jewelry in the Burlington Mall may be looking for you. 273-1600.

JOIN CARLSON Real Estates new READING OFFICE. We offer extensive career training and opportunity for advancement for experienced sales people and new licensees. Call for a confidential interview; Richard W. Carlson, 148 Washington St., Salem, Ma. 1-741-0500.

KEYPUNCH OPERATOR, NYSE Co. is seeking an exp. key punch operator for this new position. Knowledge of general office functions a plus. Competative salary and exc. benefits offered. Please send resume and salary requirements to Box #530, c/o The Reading Chronicle, P.O. Box 240, Reading, Ma. 01867. "An equal opportunity employer."

LIGHT INDUSTRIAL We have short & long term assignments for assemblers & packers, all shifts. No exp. nec. Call Circle Temp, Inc. in Burlington at 273-5812 or Boston at 451-5140.

Machinist / Welder 1 yr. exp. in Heliarc welding. 1 yr. exp. in Machine Shop work required. Job consists of assembling and disassembling molds and light machining. Starting pay $6 / hr. Call Tony Barletta, 273-0890, Burlington, Mass.

POLY-STRUCTURES MAINTANENCE Student to sweep flrs., replace tools, general maint. & keep the shop clean, daily 3:30-6PM Middlesex General Industries 6 Adele Rd. Woburn.935-8870

Masker Packer Assemblers 1st. and 2nd. shifts.Manufacturing exper. preferred.

QC Inspectors 1st. and 2nd shifts. Manufacturing exper. required. Plastics exper. especially w/ coating preferred. Call John Griffiths or John Corbett 273-0890 Poly Structures, Burlington.

MATURE BOOKKEEPER Accts. Rec. Will report to treasurer of local co. Strong office skills needed. Salary to $19.5. Call Joan or Linda 272-1912.

MECHANIC Immediate opening for 3rd shift mechanic. Must have own tools. If interested apply in person to Tighe Trucking, 45 Holton St, Winchester.

MODERN MAIDS Put your household exp. to work for you. We have full & part time team positions in housecleaning avail. Hard work but fun. Must be mature. For interview call Kathleen Avedisian at 245-3684.

MORNING PERSONAL care asst. for disabled woman. 4 hrs. morns. 2 hrs. eves. Possible liv - in potential. 729-5473.

MOTHER HOURS days. Hours 10 - 2. Montilio's Bakery, Burlington Mall. Apply to manager days.

MOTHERS & COLLEGE STUDENTS- work part time, full time or live - in caring for children, elderly or cleaning house in private homes. Excel. pay, ref. req. Call today ! Minute Women Inc. 862-3300.

NEED CASH? Sell quality products. Be your own boss. Sell Avon. In Stoneham call Maria at 438-7379. TFS

PAINTERS, 5 years exp. Call 729-6210.

PART TIME Help. Good for Female High School or College Student. Afternoons, evenings, weekends. Please contact Mr. Duffy at 935-0060. Towne Book Fair.

Part Time Positions KAY-BEE TOY STORES SALES PEOPLE, cashiers, and stock positions are now available with 1 of the nation's fastest growing retail chains. KAY-BEE offers excellent wages, benefits, advancement opportunity, incentive programs, and more. Apply in person, Kay-Bee Toy Stores, Burlington Mall, Burlington, Mass.

PART TIME Room Attendant weekends. Good starting pay. Please apply in person Monday thru Friday 1 - 5 PM.

PART TIME Position in Resource Development. Community needs, members' survey and analysis. Experience in community work. Good writing skills. Enjoy working with people. Interesting job with growing agency. Contact David Mering, North Suburban YMCA, 137 Lexington St., Woburn. 935-3270.

PART TIME No. Reading store needs help in wallpaper dept. 2 eves. & Sat. Call 438-6116.

JOB MART

NURSES AIDE Full-Time
11 p.m. - 7 a.m.

LICENSED NURSE Full-Time
11 p.m. - 7 a.m.

1. PIB Program (pay instead of benefits. Add 15% to our hourly rate.)
2. Scholarship Program.
3. Nurses Aide Certification Program.
4. Continuing Education Credits.
5. Orientation Hours Provided.
6. Paid Sick Time Available.
7. Two Weeks Vacation Available After One Year Full Time Employment.
8. 8 Paid Holidays Available.
9. We Will Take Applications From Graduate Nurses And Graduate Practical Nurses.

Before you say "No" come visit us, and tour our progressive facility. Ask about our excellent wage & benefit package or call DNS at 944-1107 for more information. Mary Parente, director of Nurses will be happy to answer your questions.

GREEN GROVE CONVALESCENT HOME
134 North St., North Reading 944-1107
"PROFESSIONALS DEDICATED TO QUALITY CARE"
ME10-19 EOE Handicapped

— Marketing Assistant —

Rapidly growing computer programming firm requires person to do telemarketing and assist with direct mail and market research projects. Must have excellent telephone personality, good verbal and writing skills. Opportunity for advancement. Send resume to:
Personnel Administrator
(WSSI) Wakefield Software Systems Inc.
400 West Cummings Park, Suite 4900
Woburn, Mass. 01801
19-21

PART TIME Secretary. Responsible, detail oriented person with gd typing, organization and telephone skills. Variety of duties. 3 to 5 days per wk. depending on work load. 8 am to 5 pm. Located near Woburn Mall. Salary arranged. Call 933-8150 for more info.

PART TIME SMALL CO has temp pos for someone to type, ans phone, file, do books, & prep finan reports. Hrs flex, call for interview 438-8913. 10/19S

PART TIME HELP WANTED. Few hours a day while the kids are at school. Gen duties. Call days 438-6910 in flower shop. 10/19S

PART TIME Cleaning person wanted for local Stoneham residence. Excellent pay, hrs arranged. Call 438-6905. 10/19S

POSITIONS AVAILABLE IN MODERN MACHINE SHOP: Pressroom Operator (will train the right person). CNC Machine operator (experienced). EDM Operator (experienced). Benefits include: Paid medical insurance, paid holidays & overtime. Circle T & D Corp, 45 Commerce Way, Woburn. An Equal Opportunity Employer. 935-7290.

PRESS OPERATOR Printing center in Burlington looking for AM1250 Operator exp. with color work a must. Call 273-1155.

PROD MGR. TRAINEE Linen mfg. rental co. exp. sewing, cutting , good org. skills. Carol 938-0207.

PUNCH PRESS Operator Full time for small manufacturing firm in Woburn. No experience necessary. Excellent benefit package. Call 933-8033 for details.

PUNCH PRESS, Injection molding, light assembly. WORK NOW Must have phone and trans. CDI Temporary Services 273-3010. Call today! EOE, MF.

RECEPTIONIST-DENTAL OFFICE needs to expand staff. Prior exp. an asset. If you are a friendly individual who enjoys people & posseses the ability to cope with diversified tasks this positon is for you. Call 851-7890.

RENTAL SERVICE, Inc. is looking for a person to work in the party rental end of the business. Must be a person who has initiative, a clean appearance and is conscientious. Good telephone etiquette is a must. Apply within, Mon - Sat., 8 a.m. to 5 p.m. or call Jane, 933-1933. 919 Main St., Woburn.

RESP. AGRES. individual wtd for replacement window installer. Must have bkrnd in siding, aluminum trim coverage or basic carpentry. 2 - 3 yrs. exp. req. + ref. $5 - $7 per hr. to start dep. on exp. 933-4916 after 5.

GENERAL HELP
Inspection and racking person needed for printing business. No experience necessary, will train.
Apply in person
Reid Associates
15 E Normac Road
Woburn 19-21

RESPON. HIGH SCHOOL girl to babysit 2 sm children weekends & occas. wk nights. Call 272-1589 after 5PM.

"RETIRED ELECTRICIANS" Isn't there someone out there that is willing to work part time occasionally at their own pace and hours? 438-5868.

SALES OPENINGS Audrey's Hideway is looking for ambitious & resp. salespeople seeking employment in ladies discount fashion. Hrs. open 11 AM - 5 PM 5:00 - 9:30 PM. Weekdays Sat. & Sun. Retail exp. is nec. Potential growth is poss. Good benefits. Salary neg. EOE Please call 935-5352 or send resume to Audrey's Hideway Rt. 3 Woburn Plaza Woburn, Ma. 01801.

SANATATION POSITION. Full time days. Apply 375 West Cummings Park, 2 to 5 afternoons.

SANDWICH SHOP full time days, need a hustler for our busy lunch trade. Job incl. counter help, light cooking. Start $4.00 per hr. Free meal & uniform benefits incl. 935-9346 Robert.

SECRETARY/RECEPTIONIST Busy human service agency has opening for a secretary/receptionist. Accurate typing skills, 50 words per minute, and pleasant telephone manner essential. 40 hour week, salary $4 per hour. Send resume to Youth & Family Resources, 24 Porter Street, Melrose.

Secretary. Position requires all standard office skills with strong organizational ability. Candidate must be an extremely dependable person who can run a one person office and have the desire to become fully involved with job responsibilities. Good starting pay. 35 to 40 hrs per wk. Please send brief resume or letter outling qualifications to Wise Foods, 607 North ASve, Wakefield MA 01880, Door 17.

SECRETARY Small office in Woburn looking for a Secretary with 1 - 2 yrs. exp. Good typing skills req. Full benefit pkg. Please send resume or call Biotek Inc.21 C Olympia Avenue Woburn, Ma. 01801 938-0938.

SECRETARY - Investment Firm in N. E. Executive Pk. is seeking a secretary to work 3 days a week in its administration office. Call 272-6420.

LICENSED PLUMBER
PART TIME
With Vehicle and Tools.
Stoneham Area
438-7711

Secretary & Receptionist We need a part time secretary and also a receptionist to work approximately 36 hours, for busy medical office. Please call Kim 245-9585.

SHEET METAL MECHANIC- 1st and 2nd shift. ETM Manufacturing 658-2485.

STOCKPERSON Growing co. with busy warehouse operation needs Shipper / Receiver. Req. lifting heavy items & operating forklift equip. Must be accurate & detail oriented. Willing to train. Exc. entry level position with good potential & employment security. For interview call Paul at 935-8509.

TEMPORY CLERICAL help needed. Evening shift. Will train. Call Ann Maire between 9 - 5. 851-8047. 10/19T

TRAVEL AGENCY Part time - Ticket delivery person to drive company car. 11 AM - 1 PM. Monday - Friday. 944-4458.

TYPING JOBS Typing to be done at home. Part time or full time. Call 1-216-453-3000, including Sunday, Ext. 51024.

TYPISTS / CRT We have openings for Typists and CRT Operators. If you can work an 8 hour day, 40 hour week. Call Circle Temp, Inc. in Burlington at 273-5812 or Boston at 451-5140.

WANTED! OVERWEIGHT WOMEN and Men to demo safe weight reduction nutrition products. Very well paid, dignified, flexible time. Helena or Domenic eves 944-4544.

WANTED TYPIST with IBM display writer exp. Must type 75 wpm. Salary to $260. Call Linda 272-1912.

WANTED: 18 - 20, Guitarist for Club Rock Band. 729-6724.

WORD PROCESSORS We have immediate openings for Word Processors on Wang, Digital, IBM and Honeywell. If you can work an 8 hour day, 40 hour week. Call Circle Temp, Inc. in Burlington at 273-5812 or Boston at 451-5140.

WORK FROM Home. Pt time opport. Local marketing business expanding. Seeking 2-3 people. Mngt & organizational skills needed. Substantial income. Interview only. Mr Sylvester 944-1460. 11/2S

Supplement to Daily Times & Chronicle (Woburn, Reading, Winchester, Burlington, Wakefield), Lynnfield Villager, No. Reading Transcript, Wilmington & Tewksbury Town Crier, Stoneham Independent

933-3700 "JOB MART" 933-3700

Woburn, Burlington, Winchester, Lynnfield, Reading, North Reading, Wilmington, Tewksbury, Stoneham and Wakefield

PART TIME/FULL TIME JOB OPPORTUNITIES

BURLINGTON/READING/ BILLERICA AREAS

We have 50 immediate openings in 10 cities and towns throughout the above areas for responsible individuals to work as security officers in a variety of professional environments. We offer:

- Above average starting rates
- Scheduled pay reviews
- Paid professional training
- Unsurpassed promotional opportunities
- Association with an industry leader

OPEN INTERVIEWS:
Mon.-Fri., 9am-5pm
Tues. & Thurs. til 8pm
or Call for Saturday Appointment

50 POSITIONS

1ST

FIRST SECURITY SERVICES CORPORATION
LOCAL OFFICE: 265 Winn St., Burlington MA 272-8474
an equal opportunity employer 17-19

BUILDING SERVICE PERSONNEL

We have immediate requirements for second shift custodian personnel to work from 4 p.m. to 12:30 a.m.

In addition to a highly competitive salary, we pay a 10% shift differential and have an excellent benefit package. Applicants should have a good work history of stable employment.

Find out for yourself why Avco is a good place to work and grow.

Call Mr. Perry Jenkins 657-3625.

17-19

AVCO SYSTEMS DIVISION
201 Lowell Street, Wilmington, MA 01887
An equal opportunity employer M/F

PURCHASING CLERK/TYPIST

Entry level clerical position is available in our Purchasing Department. Accurate typing skills are essential along with strong file control skills and attention to detail. A familiarity with computer data entry would be a definite plus.

Responsibilities will include typing correspondence and purchase orders, filing, mailing, pricing parts list, and assisting in inventory preparation KeyTek is a small but rapidly growing manufacturer of electronic test instruments. We offer excellent benefits and competitive wages. Come in and fill out application between 9AM and 4PM. No phone calls please.

12 Cambridge St. - Burlington, MA 01803

An equal opportunity employer 14-20

KeyTek INSTRUMENT CORPORATION

WILFAB SYSTEMS DIVISION

WE ARE EXPANDING

Dynamic young company manufacturing modular work stations (WILFAB SYSTEMS, a division of Wilmington Fabricators Inc.) is seeking qualified personnel with experience in metal fabrication. Our excellent package of benefits includes BC/BS, Health and Dental Insurance coverage, 11 paid Holidays and paid Vacation.

The following openings are available immediately

- N/C OPERATORS
- PRODUCTION MIG WELDERS
- SHEAR OPERATORS
- PRODUCTION TIG WELDERS
- FINISH GRINDERS
- PRESS BRAKE OPERATORS AND MECHANICS

If you're responsible, experienced and interested in one of these openings, call our Personnel Office immediately at —

658-5780

and come by for an interview.

In addition, we have openings for

- APPRENTICE MACHINIST
- MECHANICAL ASSEMBLERS

WILFAB SYSTEMS DIVISION
235 Andover St., Wilmington, MA 01887
(617) 658-5780

17-21

QUALITY CONTROL INSPECTORS

Opportunities are immediately available for inspectors to perform visual inspection during in-process assembly of mechanical components. A mechanical background is required along with the ability to use good judgement and make independent decisions.

HYCOR is a growing aerospace firm involved in the design, development and production of military electro-mechanical hardware. Our continued growth and expansion offers challenging work in a dynamic environment as well as an excellent fringe benefit program.

Full-Time Hours only: 7:00 AM - 3:30 PM.

If you qualify, please apply in person to: HYCOR, INC., 10 Gill Street, Woburn, MA 01801. An Equal Opportunity Employer M/F.

HYCOR

17-19

Secretaries

RCA has immediate openings for secretaries. We offer a variety of challenging assignments providing clerical support to Engineering Quality Assurance and Contracts Administration departments.

You'll need 1-3 years experience and good secretarial skills including typing and shorthand at 80 wpm. Word processing experience a plus.

RCA offers competitive salaries and excellent benefits package. Qualified applicants send resume to:

J. Frederiksen
RCA AUTOMATED SYSTEMS
Bedford Street
P.O. Box 588
Burlington, MA 01803

Equal Opportunity Employer

RCA
A Tradition On The Move!

17-19

CREDIT INVESTIGATOR CLERK

N.A.P. Commercial Electronics Corp., a leader in communications systems for the Hospital and lodging markets, has an opening in our credit department. Duties will include researching and securing credit information and maintaining credit department files. Requires excellent typing and phone skills with 1-2 years business experience. Credit background would be a plus.

Excellent company benefit package. For immediate consideration send a resume or call:

Arlene Danforth

N.A.P. COMMERCIAL ELECTRONICS CORP.
580 Winter Street
Waltham, MA 02254
890-7070

A COMPANY OF NORTH AMERICAN PHILIPS
an equal opportunity employer m/f 17-19

FULL TIME

Typist/Clerical Assistant

Needed for small but busy sales office. Duties will include taking dictation (shorthand) and typing. Will also be heavily involved with bookkeeping and general office procedures. Salary $185 to $200/week.

Convenient to Routes 93 and 128 Woburn. Call 935-8550 for appointment.

Audiovox Corporation
185 New Boston St., Woburn 17-21

MAINTENANCE MECHANIC

Welders Supply Company is looking for a take-charge person to join an Industrial Gas Production department utilizing in-house and vendor capacity as well as various repair/maintenance functions on gas cylinders. This is an excellent opportunity for an individual willing to apply good mechanical aptitude to areas from valve repair to quality control.

We offer competitive salary, good benefits that include a pension plan, and a rewarding career with a growth-oriented company.

Apply in person at

WELDERS SUPPLY COMPANY
1 Plank Street, Billerica, MA 01821
Equal Opportunity Employer 17-19

OFFICE ASSISTANT

Part Time

Dynatech Corporation is seeking a part time office assistant at its Corporate Headquarters to perform a variety of tasks including:

- **Switchboard Relief**
- **Filing**
- **Mail Distribution**
- **Photocopying**
- **Typing**
- **General Clerical Duties**

Preference will be given to those with experience in this type of work. We believe this job is well suited to homemakers with prior office experience whose family responsibilities limit working to part time. This position is for 3 hours per day, either mornings or afternoons; the schedule will be arranged to suit the right person. To apply, please send your resume or call Frances Pullen.

Dynatech Corporation
3 New England Executive Park
Burlington, MA 01803
272-3304

an equal opportunity employer m/f 17-19

RN Supervisor of Nursing

Full time days

Bear Hill at Wakefield is one of New England's newest long term care facilities dedicated to a quality of life program for the geriatric patient. We are looking for a progressive, motivated, and dedicated professional who has experience in long term care and desires a leadership position which entails supervising a 123 bed level I,II, and III facility. Excellent salary/benefit package available. We are located just off Routes 93 and 128 in Wakefield.

Please call Susie for an interview 9-5 Monday-Friday.

— 438-8515 —

EQUAL OPPORTUNITY EMPLOYER 11-14-19

Long Term Jobs Available Immediately

Reliable workers needed for 1st shift manufacturing and warehouse (shipping and receiving) openings. Must have transportation. Male and female encouraged to apply (EEO). Top local companies. Good pay. Call for an interview today! No fee.

Personnel Pool.
— 273-3040 —
97 Cambridge St.
Burlington, MA
(Rear of Trefrey R.E.)
An equal opportunity employer 12-16

— SECRETARY —

Stimulating position for right person with thorough knowledge of office procedures to work in expanding sales department. We prefer a minimum of 4-5 years office experience, good typing and shorthand skills essential. Come grow with us. We are a rapidly expanding company with ample benefits, excellent working conditions and we offer a good starting salary.

Call for an appointment at:

273-4640

MAST MICROWAVE
8 Ray Avenue
Burlington 19-21

Light Assembly Work

Pleasant working conditions in modern, well lighted, air conditioned factory.

- No exp. necessary
- Paid vacations
- Payroll savings plan
- Health Ins.
- 10 paid holidays
- Profit sharing plan
- Personal day plan

Apply in person or call between 8:30 a.m. and 3:30 p.m.

MATHESON-HIGGINS INC.
166 New Boston St., Woburn
— 935-6400 —
Now Hiring For Day & Night Shifts 17-19

★ NOTICE ★

Woburn Public Schools

SUBSTITUTE TEACHERS NEEDED

The Woburn Public Schools are seeking qualified Substitute Teachers at both the elementary and secondary levels. The substitute salary is $37 per day. Mass. certification preferred. College degree required.

Please contact
Supt. Paul J. Andrews
Asst. Supt. Dr. L.R. Byron
990 Main St., Woburn, MA
— 935-7297 — 18-20

We Want People Who Care

The quality of your work is a reflection of what you think of yourself.

If you are willing to do your very best for us, we will do our best for you. We are hiring and will train **full time people for:**

•ASSEMBLERS
FOR PRINTED CIRCUIT BOARDS
—MOTHERS SHIFT POSSIBLE

Proto-Pac Engineering Co.
1 Gill St., Woburn ME10-26
933-8628

SALES PEOPLE

Growing shoe company is looking for responsible sales people. Both part-time and full time.

Previous sales experience a plus.

Please contact Lisa or Bill at

229-6597
or
324-5687 12-18

PART TIME ASSISTANT

Needed in busy accounting department
From 1 to 5:30 p.m.
Knowledge of Safeguard System and ability to assist in typing of invoices required.
Call accounting department afternoons —

935-7504

For late afternoon interview.
Woburn Industrial Park Location

CPS is an equal opportunity employer 19-21

★ RESTAURANT OPENINGS ★

Ideal Opportunity to Earn Extra Cash
Flexible Hours — Days and Evenings
Prior Experience Not Necessary
Uniforms Provided
For details call Manager from 2 p.m. - 7 p.m.
Friendly Restaurant
759 Main St., Tewksbury
851-3300

An equal opportunity employer m/f ME10-19

CLERICAL

Will train mature, dependable individuals to work full or part time during the day or evening shifts. Students and mothers are also encouraged to apply. We are located 1 minute from the Burlington Mall.

For applications send self-addressed stamped business size envelope to:

Personnel Manager
P.O. Box 570
Lexington, MA 02173 14-27

PART TIME CLERK POSITIONS

Available for evenings and weekends.
Apply at —

Camera Department
Monday thru Saturday between 9 am & 6 pm

OscoDrug

350 Cambridge Street
Woburn, Ma. 01801
933-4410 19-21

LIVE-IN WOMAN NEEDED

to provide childcare for newborn. Excellent salary. Weekends off. Infant experience required, with references. Lovely environment.

CONCORD, MA
Call Les or Karen evenings at 617-371-0994 18-20

IMMEDIATE OPENINGS AT HAMILTON AVNET

***GENERAL CLERICAL**
***PACKER (small parts)**
***CRT OPERATOR**

Promotion has created these full time positions. The General Clerical position involves light figure work, some telephone contact, light typing.

If you have experience or would like to be trained we would like to speak with you. Good rates, automatic review program, plus competitive benefit package.

Call or apply at Personnel Department — 935-9700

Hamilton Avnet Electronics
50 Tower Office Park, Woburn, MA
Equal opportunity employer 14-20

FLOOR CLEANERS

We are looking for several people to work 6:30 to 9:30 am, 4 to 6 mornings per week in the Burlington area. We need only responsible and reliable individuals. Experience is not necessary, we will train. Excellent opportunity for retired person. If you are interested apply at

Bradlees
Lexington St., Burlington

at 9am and see cleaning Foreman or call

1-745-7686

between 9am and 3pm

HELP WANTED LAUNDRY PERSON

Bedford Travel Lodge is currently seeking a person to work in our laundry department. The work is steady hours flexible with pleasant surroundings. Please call for further information.

275-6120

Air Purchases Inc

Full Time
Sheet Metal Helper
Call Ivan at
273-2050 17-21

Sales Secretary

KRUEGER INC., an office furniture manufacturer, seeks an experienced secretary for a Woburn office. Skills should include customer service, heavy telephone communications, typing of proposals, developing promotional letters for a 1 person office. Other skills should include shorthand or speed writing and a good experience in using sales figures.

Send resume and salary history in complete confidence to
Box No. 1313
c/o Daily Times
25 Montvale Avenue
Woburn, MA 01801
— Or Call —
1-887-6353 19-21

BALLET & MARTIAL ARTS

INSTRUCTORS WANTED
Creative Resource Center
245-0137
ME10-19

SECRETARY

— FULL TIME —

Small Burlington company looking for responsible individual with accurate typing skills, pleasant phone manner, knowledge of office procedures, organized and able to work independently. Experience preferred, competitive salary and benefits. **Please call:**

272-5040 14-20

EMT's

IMMEDIATE OPENINGS

Full Time 8:30am-5pm

Plus call duty. Ambulance company offers interesting position for someone interested in paramedical profession. EMT training or medical background preferred but willing to train. Must live in Burlington/Woburn area.

Call 272-5040 14-20

MEN & WOMEN PART TIME

Expanding solar manufacturer has immediate openings in service, installation, and sales department. No experience necessary. Complete on the job training. High starting pay plus benefits. No lay offs.

Call: 532-5400 17-21

Air Purchases Inc.

FULL TIME
Entry Level Shipping & Receiving Clerk
Call Charlie at
273-2050 17-21

A group of turtles is known as a bale.

PERSONNEL ASSISTANT

Secretarial skills required. This permanent position offers outstanding benefits with major local corporation. Rush resume or call today.

Network Personnel
880 Boston Rd.
Billerica, MA
(Rt 3A at Rt 62)
663-5378 12-18

GENERAL OFFICE HELP

Full Time Position
Some work with figures.
Call 933-8300
Ext. 115 17-19

FRIDAY PERSON

Printing Business needs office person for reception, typing, single entry bookkeeping, and general office duties.

Excellent conditions and benefits. Apply in person.

Reid Associates Inc.
15E Normac Rd.
Woburn 19-21

— Full Time — Retail Clerks

Excellent benefits.
Paid Holidays and
Paid insurance, sick benefits
40 hours - Days
Monday thru Friday
Apply:
Citgo Quick Mart
178 Main St., Reading
EOE 19-25

933-3700 **"JOB MART"** 933-3700

Woburn, Burlington, Winchester, Lynnfield, Reading, North Reading, Wilmington, Tewksbury, Stoneham and Wakefield

Senior Secretary

In this position you will enjoy a variety of secretarial duties, including scheduling meetings and appointments, typing reports and making travel arrangements. You should be detail-oriented and have excellent typing and shorthand skills. Two to three years' experience required, preferably in a Sales or Engineering environment. Word processing knowledge would be a plus.

Clerk Typists

Several openings currently exist for experienced Clerk Typists. You will be responsible for maintaining files, answering telephones, and high volume typing. Prior experience in a technical or manufacturing environment would be an asset. Accurate typing is essential.

Analogic offers competitive salaries and a comprehensive benefit package.

Please send resume to Dorie Barone, or drop by to fill out an application, Monday through Friday, between 9AM and 4PM.

18-20

ANALOGIC
Solutions . . . not Slogans
Danvers Industrial Park
Danvers, MA 01923
An Equal Opportunity Employer M/F

JOBS WITH A FUTURE!

EXEC. SEC. to VP $19K
Large corp. seeks sec. with excel. typing & s/h for one of its most powerful executives.

ENGRG. SEC. $16K
Busy position supporting large engineering group. S/H & Dictaphone req'd. Excel. benefits.

WANG W.P. to $16K
2 positions open for individuals with exp. on a Wang.

IBM W.P. $13K
Displaywriter; will train individuals with other W.P. exp. Growing firm.

SWITCHBD. OP. $12K
Miss the traffic — hours 9:30-6:00. No typing req'd.

PAYROLL COORD. to $19K
Exempt position requiring 5-10 yrs. payroll exp. Supervisory potential.

CUSTOMER SVC. REP. $13.5K
80% people & phone contact. Growth potential.

A.P. $12.5K
1-2 yrs. exp. req'd. Computerized system.

FIGURE CLK. $12.5K
Third party billing or medical office exp. req'd.

SEC./RECEPT. $10.4K
Rapidly growing firm seeks experienced receptionist who will be trained to do W.P. Excel. oppty.

Several other excellent positions are available.
Please call Linda, 272-6750
Companies pay all fees.

TRAVIS Personnel
Box 57
223C Middlesex Turnpike
Burlington, MA 01803
18-20

A SMART POLICY FOR YOUR CAREER.

Discover how your skills can land you a career with a prestigious national company. We're Sentry Insurance, one of the largest and most respected insurance companies in America. We offer all forms of insurance to individual and commercial clients, which means we are always growing. Our company is people-oriented, and we respond to your achievement with good earnings and advancement potential, excellent benefits such as health, life and dental insurance; paid holidays and vacations; and a company physical fitness program.

- MICROFICHE PROCESSOR
- DATA ENTRY OPERATORS
- EXECUTIVE SECRETARY
- OTHER ENTRY LEVEL POSITIONS

If interested, please stop by our Human Resources Department to fill out an application. Sentry Center East, Route 2, Concord, MA 01742

Sentry Insurance
Sentry Insurance A Mutual Company
Middlesex/Patriot General Insurance Companies
Patriot General Life Insurance Company

An Affirmative Action Employer 17-19

JOIN OUR NEVER-ENDING SUCCESS!

At M/A COM's Missile Subsystems Division, we're building a dynamic success story on the superiority of our microwave components...and on the expertise of our professionals. In the past two years alone, we've grown a remarkable 300%. And our sales are expected to double in each of the next three years.

By bringing consistent excellence to the development and manufacture of microwave integrated circuits, we've become a major subassembly supplier in numerous major new and ongoing programs, including AMRAAM, SPARROW, and PHOENIX.

At M/A COM, our enviable growth has created outstanding opportunities. U.S. Citizenship required. Must be able to obtain Secret Security clearance.

MANUFACTURING/PROCESS ENGINEER

Develop manufacturing processes, ie. bonding, vapor phase soldering, assembly procedures, and chip evaluation for the SPARROW missile program. BSIE/BSME plus 2-5 years directly related experience.

MANUFACTURING/TEST ENGINEER

Provide additional engineering support on SPARROW missile program. Support test and ATE; improve test yields and review specs and procedures. BSEE required with 3-7 years directly related experience in microwave technology.

ENGINEERING TECHNICIANS

Test, tune and troubleshoot to the component level a variety of highly integrated RF microstrip packages. Requires ASEE or ASET plus 2-3 years testing microwave packages. Familiarity with manual RF and video test equipment as well as microstrip testing and tuning methods a **must.**

ASSEMBLERS/WIRE BONDERS

We are looking for wire bonders who have performed precision gold wire bonding using ultrasonic and thermal compression bonding machines. Requires one year experience.

Assemblers should have one year's electronics assembly experience using microscopes.

Please forward resume to Rick Bove, Manager of Employment, M/A COM Component Companies, Building #3, South Avenue, Burlington, MA 01803, or drop by our Personnel Office at the same address to complete an application.

Special Call In Hours: If you prefer, give us a call today, Wednesday, from 4-6 pm at 272-3000, ext. 1635 or 1651.

19

M/A COM Components Companies
We are an equal opportunity employer m/f/h/v

Sweetheart

PLASTICS DIVISION OF MARYLAND CUP CORP. WILMINGTON, MASS. 01887

Packers/ Production Helpers

EARN $4.57 PER HOUR AND UP

Sweetheart Plastics has several openings for Packers/Production Helpers. Responsible persons with night shift or industrial experience are wanted for full-time 11 p.m. - 7 a.m. shift

Sweetheart is the world's largest manufacturer of disposable plastic products. We offer an excellent benefit package and we'll train the right persons.

For more information, visit our Employment Office, Monday-Friday from 9-5. We're at One Burlington Avenue, Wilmington, MA 01887.

An Equal Opportunity Employer M/F 18-20

Tac Temps

Invites You To Our Informational

Haunted Open House

October 26, 3:30 P.M. on.
Bring a friend, free treats and cider.
Invitation extended to those with the following skills:

Word Processors — Dec Mate, Wang, Xerox, IBM, etc.
Secretaries — 60 + WPM
Typists — 50 + WPM
Clerk Typist — 40 WPM

Shorthand, transcription machine, legal/medical/engineering terminology - any or all of these skills a plus.
$25 bonus for all of the above descriptions upon completing 40 hours of work with us.
Free days pay, free weeks pay, health insurance benefits, referral bonuses.
★ Secret clearance available for qualified individuals.

TAC/TEMPS 265 Winn St., Burlington, MA 01803
Call today for an interview
— 273-2500 —
18-20

SWITCHBOARD OPERATOR

We are currently seeking a telephone operator to cover our busy switchboard on an as needed basis. The candidate would be called in to fill in for vacations, sick calls and emergency situations. Previous switchboard experience is preferred; would be willing to train the candidate with applicable experience.

For more information or an interview appointment, please call Kathy Young at 273-8750.

LAHEY CLINIC MEDICAL CENTER
41 Mall Road
Burlington, MA 01805
An equal opportunity employer M/F 19-21

Warehouse

Person needed for warehouse of growing local electronics firm. Duties will include pulling and kitting of stock, shiping, receiving and other related activities. Excellent benefits including company-paid health and dental insurance.

For an interview call 272-5610 between 9 a.m. and 5 p.m. Monday-Friday
Ask for Warehouse Manager

HEILIND ELECTRONICS, INC.
185 Cambridge Street
Burlington, MA 01803
AN EQUAL OPPORTUNITY EMPLOYER 18-20

Kevlin is a leader in the RF Rotary Joint Field. We offer a comfortable work atmosphere, top wages, fully paid BC/BS MM, health/life insurance, 11½ paid holidays, a liberal vacation schedule, and an Employee Stock Ownership Plan.

SALES SECRETARY

High-technology sales office has an immediate opening for a dependable person to assist the inside Sales Manager. This opening requires 3-5 years experience, good typing skills, attention to details and a good telephone personality. Micro-Net 20 TWX/Telex machine experience helpful.

Contact Marge Fitzgerald for more information between 1 PM and 3 PM.

KEVLIN
Microwave Corp.
26 Conn Street, Woburn, MA 01801
935-4800
Equal Opportunity Employer 19-21

Nurses Aides

Aberjona Nursing Home, a modern health care facility committed to compassionate patient care, is staffing for the Fall. We are offering excellent Full Time and Part Time opportunities on all shifts. We have recently increased the starting salary and offer the best benefits in the area.

- Newly improved starting salary
- Excellent benefits package
- Health Care Insurance
- Dental Insurance
- Shift differential paid
- Lg. modern multi-level facility
- Weekend differential paid
- Paid holidays and sick days

Come in and talk to us about arrangements. Contact Mrs. Holland, R.N. for appointment and interview
— 729-9370 —

Aberjona Nursing Home
184 Swanton St., Winchester, MA 01890

TOWN OF WINCHESTER
Department of Public Works
Motor Equipment Repairman-Welder
Temporary

Performs a variety of welding operations of a generally difficult and unusual nature for the repair, rebuild and maintenance of construction equipment, structured parts and units for mechanical strength characteristics for on and off site work, using portable welding equipment.
Must also have the ability to assemble and disassemble diesel engines and gasoline motors, rebuild engines, replace clutches and transmissions and other related work.
Three (3) years minimum experience as certified welder, fabricator and repairman of heavy equipment.
Salary range $8.48 - $8.78 per hour.
Applicants should apply at the office of the Director of Public Works, 15 Lake Street, Winchester, MA 01890, before October 28, 1983.
The Town of Winchester is an Equal Opportunity and an Affirmative Action Employer 17-19

CUSTOMER SERVICE

Person needed to talk to customers on the phone-taking orders, checking deliveries, etc. Must be able to type. Come in to fill out application or send resume to:

Ingalls Cronin Co.
80 Holton St.
P.O. Box 396
Winchester, MA 01890 17-19

Ambulance Attendants

Full, part time and on-call duty

Must be Mass. or National Registered
EMERGENCY MEDICAL TECHNICIAN

Call for interview
944 - 8121 19-25

Secretary/Bookkeeper
— Part Time —

The Boston Tooling & Machining Institute Is Currently Looking For A Part-Time Secretary/Bookkeeper
Hours and salary negotiable.
Send a resume and letter of application to:
Marty Gabriella, Executive Director

Boston Tooling & Machining Institute
80 Cummings Park, Woburn, MA 01801
By October 24, 1983 — 5:00 P.M. 18-20

Town of Burlington
Part Time Clerk to the Planning Board and the Planning Administrator

20 hours a week, flexible schedule.
Two evening meetings a month, first and third Thursdays.
Good stenographic and typing skills.
Send resume to:
PLANNING BOARD
Town Hall, Burlington, MA 01803
Equal Opportunity Employer 18-20

MANAGER
Olan Mills Portrait Studios

the nation's portrait company, has immediate opening for female or male to manage telemarketing office in Burlington. Sales and management experience helpful. Complete training program provided. Average earnings $250 + weekly plus medical and vacation benefits.

For personal interview
CALL COLLECT
1-518-783-6323
an equal opportunity employer m/f 18-20

WANTED
For Regular Part Time Shifts As Answering Service Operators

Presently seeking people to work weekend shifts. (Saturday and Sunday days midnight to 8 a.m. overnights). Also available some weekday evening hours. Ideal for local college students and Senior Citizens. Will train.

Call
— 272-1750 —
for appointment 19-21

Installation Supervisor

A National company has a challenging position in the area of Installation Supervisor. Applicants must be somewhat familiar with building construction detail to include print reading and job coordinating. The responsibility to cover territory from Maine to Rhode Island bordering Worcester county. A good vehicle is essential as travel in the installation territory will be a necessity. Previous experience in the area of bank security and construction would be very benefical.

Please contact Jerry Hurley at 935-3826 between 9 a.m. - 3 p.m.

DIEBOLD, INC.
15 Cabot Rd., Woburn
AN EQUAL OPPORTUNITY EMPLOYER 19-21

ACCOUNTS PAYABLE
Accounting Clerk

We have an opening in our Accounts Payable Department for an Accounting Clerk. We are seeking a responsible individual with prior accounts payable experience to train on our systems. Please call for interview appointment.

657-5000, Ext. 29
Nature Food Centres
5 Waltham Street
Wilmington, MA
Equal Opportunity Employer M/F 19-21

Engine Repair
(Small)
SALES PERSON
PART TIME
For local hardware store. Flexible hours.
CALL
438-6116 19-21

FULL/PART TIME
EXPERIENCED
Line Cooks
NIGHTS
Immediate Openings

Brandano's Restaurant
381 Pearl Street
Malden, MA 02148
Call AM for appt.
324-9519 19-21

Dental Assistant
Winchester
3 days a week
Phone
729-4554 19-21

PART TIME
Medical Secretary/ Receptionist

2 offices Medford and Winchester. Approximately 15 hours a week. Some experience preferred. Car needed. Non-smoking office.

729-6630 19-21

General Office Person

Genstar Rental Electronics, Inc. is seeking a clerk typist for its Woburn office. Candidate must have excellent typing skills, pleasant phone personality. Data entry preferred.

Please contact Pam Monteiro
938-0900
EQUAL OPPORTUNITY EMPLOYER 19-21

SECURITY OFFICERS

Major National Contract Security Corporation, looking for mature people to staff new site in Woburn. 2 full time day shifts and 1 full time afternoon shift available. Starting pay $4.00 per hour to as high as $4.15 per hour. Training, uniforms and vacations provided.

Call for interview — 273-3840
ALLIED SECURITY INC.
Equal Opportunity Employer M/F/H 18-20

Receptionist

Typing necessary. 5 day week. Call for appointment.

R.J. Kelly Co.
272-2899 19-21

Supplement to Daily Times & Chronicle (Woburn, Reading, Winchester, Burlington, Wakefield), Lynnfield Villager, No. Reading Transcript, Wilmington & Tewksbury Town Crier, Stoneham Independent

933-3700 "JOB MART" 933-3700

Woburn, Burlington, Winchester, Lynnfield, Reading, North Reading, Wilmington, Tewksbury, Stoneham and Wakefield

YOU'RE WORTH MORE AT M/A COM

The M/A COM Components Companies are the kind of companies that give you what you deserve for your hard work.

Here, you'll enjoy excellent salaries and frequent reviews. In addition to a substantial benefits package that includes profit sharing, stock purchase and retirement plans, dental, health and life insurance, paid holidays and vacations, we offer an extensive in-house training and tuition reimbursement program. And there's plenty of room for advancement too. So come to M/A COM. And get what you're worth.

Current openings are:

TELEPHONE INSTALLERS

These staff additions involve running telephone cables and installing telephones on M/A COM's private telephone system. Positions require a high school diploma, good communication skills and the ability to read blueprints. Knowledge of electronics helpful. Own transportation required. Overtime and weekend hours may be necessary.

2ND SHIFT CUSTODIANS (EXPERIENCED)

We have an immediate need for custodians on our 4pm-Midnight shift. Candidates should have 1-2 years' experience in general industrial custodial work, including floors, rugs, windows and general cleaning. This position also offers shift differential.

ASSEMBLERS (ENTRY LEVEL)

If you are talented at sewing, knitting, painting or playing the piano, this type of work will be ideal for you. We'll train you for your first career in electronics.

WASTE WATER TREATMENT OPERATOR

Responsibilities include the collecting and testing of chemical samples from various points throughout the plant, making use of both automatic and semi-automatic machinery. We will train and prepare the right person for a Massachusetts Waste Treatment License. Position also requires knowledge of basic chemistry and some math ability.

GROUNDSKEEPER

This position requires a minimum of 2 years' landscaping experience. Duties include the trimming and maintaining of lawns, trees and shrubbery, as well as winter snow removal. Responsibility also includes the repair and maintenance of all landscaping equipment. Driver's license necessary.

So make the move to M/A COM. All you need to do is call this number: 272-6933. You'll hear a recorded message telling you about the kind of people we're looking for. Then you can tell us about yourself; your name, address and phone number and of course, any appropriate experience you've had.

We are an equal opportunity employer m/f/h/v 19-21

M/A COM Components Companies
Bldg. #3, South Avenue
Burlington, MA 01803

MECHANICAL ASSEMBLERS

Choose Your Own Hours
Full Time or Part Time

Anytime between 7 a.m. and 8 p.m.
Monday thru Friday.
No experience required.

These positions are suitable for people with finger dexterity who will perform a variety of hand assembly tasks while seated at a bench.

Apply in person.
Hycor, Inc.
10 Gill Street
Woburn, MA 01801
Equal Opportunity Employer M/F

HYCOR 19-21

STOCK ROOM CLERK

The primary responsibility for this entry level position will be to pull kits and fill shortages for manufacturing. A familiarity with electro-mechanical parts would be a definite plus.

KeyTek is a small but rapidly growing manufacturer of electronic test instruments. We offer excellent starting salary and benefits including dental coverage.

Apply between 10 a.m. - 4 p.m. in person or by phone to:

KeyTek Instrument Corp.
12 Cambridge Street
Burlington, MA 01803
— 272-5170 —
AN EQUAL OPPORTUNITY EMPLOYER 19-21

KeyTek INSTRUMENT CORPORATION

INSTITUTIONAL COOK

Full Time Position Open

Monday through Friday, days. No weekends. Must be experienced in large volume food production. Excellent pay with regular wage reviews.

Apply at

SERVOMATION CORPORATION
100 Fallon Road
Stoneham, MA
Equal Opportunity Employer 19-21

SECRETARY

Portex, Inc., a leading manufacturer of disposable medical products has an opening for an efficient person with an outgoing personality to perform the secretarial duties for two key executives; the President and Controller.

To qualify for this job you should have excellent typing and shorthand skills to handle confidential correspondence records and financial statements. You should be a graduate of a secretarial school with 2-3 years experience.

PORTEX offers a good starting salary, plus excellent employee benefits which include medical, dental, prescription drug and life insurance coverage. Our employees enjoy 11 paid holidays, and 2 weeks vacation.

Qualified candidates, please send your resume or call our Personnel Department at:

PORTEX, INC.
42 Industrial Way
Wilmington, MA 01887
658-5110
An Equal Opportunity Employer 19-21

PORTEX

Wire Wrap Operators

(semi-automatic)

Perform wiring wrapping using light weight drill gun. Requirements include good manual dexterity, good eyesight, a steady hand and close attention to detail. Openings available on 2nd and 3rd shifts.

Material Handler/Driver

Individual will perform within the Production Control Department assisting the Shipper, Receiver and Schedulers. Will also drive a light truck (2 axel) to make deliveries, pick-ups, etc. A valid state of Massachusetts Class III License and an excellent driving record are mandatory. Hours are 8 a.m. - 5 p.m.

dataCon offers a competitive wage and benefits package. Interested applicants should apply in person or call for an appointment.

dataCon, Inc.
60 Blanchard Road
Burlington, MA
273-5800
Equal Opportunity Employer 19-21

General Restaurant Help

York Steak House has part time positions open on its day and evening shift. You will work 20 to 30 hours, 5 days a week, year-round.

PARENTS HOURS AND FLEXIBLE STUDENT HOURS Are Available

Apply to the manager between 2 and 4 Monday thru Friday

*YORK STEAK HOUSE

Burlington Mall, Burlington
272-2204 19-21

FRONT DESK

Full time/part time, 3:30-12 p.m. Weekend availability.

CASHIERS

Full time/part time evenings

BELL PERSONS

Full time - days. Week-end availability.

HOUSEKEEPING

Floor Supervisors - full time. Week-end availability. Good entry level positions.

LAUNDRY

Part time - 5-9 p.m., Mon.-Fri. Full time days. Week-end availability.

Apply to Personnel Dept., Monday thru Friday 9-4:30 p.m.

Hilton at Colonial
Rte. 128 and Audubon Road
Wakefield, MA 01880 19-21

RECEPTIONIST/ SECRETARY

We're Paradyne Corporation, a worldwide leader in Data Communications/Data Processing. Currently we need a skilled Receptionist/Secretary to support a busy district sales office in a full range of Receptionist/Secretarial duties. Must be self-motivated and extremely organized. Excellent secretarial skills are required, with two to three years experience.

Please send resume in strictest confidence to: Dorothy Frantz, Paradyne Corporation, 430 Bedford St., Suite 180, Dept. RC1019, Lexington, MA 02173.

Look Here If You're Looking For Challenge

paradyne
Equal Opportunity Employer 19-21

Pleasant Voices Needed

If you have a pleasant voice and a nice personality we have the right position for you. We offer a good starting salary, with an exciting bonus package. Excellent working conditions, flexible hours, no selling.

Call for more information at our beautiful new facility in Woburn

938-8003
And Ask For Linda 19-25

MANUFACTURING OPPORTUNITIES

Printed Circuit Corporation, one of the nation's leading manufacturers of double-sided and multi-layer printed circuit boards has manufacturing positions open on First Shift (7:15AM-3:30PM), Second Shift (3:25PM-11:25PM—10% shift differential), Third Shift (11:20PM-7:20AM—15% shift differential) for the following:

- Chem Lab Assistants
- Chem Lab Technicians
- Tapers
- General Utility Workers
- Maintenance Mechanic
- Custodian
- Drill Sharpeners
- Platers
- Touch-up Technicians
- Fabricators
- Cut Stock
- Dry Film Technicians
- Silk Screen Operators
- Photo Lab Technicians
- N/C Drill Operators

Although we prefer experienced operators we will train qualified candidates. PCC offers attractive starting wages and benefits package as well as opportunity for career advancement. Please call the Personnel Office at 935-9570 or come in between 8AM and 5PM for an interview (Off hour interviews may be arranged by appointment).

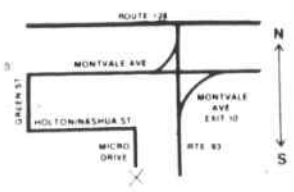

PRINTED CIRCUIT corporation
10 MICRO DRIVE, WOBURN, MASS 01801 (617) 935-9570
An Equal Opportunity Employer M/F 19-21

We Have A Job For You!!

Immediate temporary assignments to fit your skills and schedule

- **Exec. Secretary**
- **Typists** 40 + WPM
- **Cust. Service**
- **Word Proc.**
- **CRT Ops.**
- **Mailroom Clerks**

Top local companies. Excellent pay. No fee. Call today, you could be working tomorrow!

273-3040
97 Cambridge St.
Burlington, MA
(Rear of Trefrey R.E.)
367-9225
73 Tremont St., Boston
An equal opportunity employer 19-25

Personnel Pool.

BOOKKEEPER

ODI, a rapidly expanding management consulting firm, is currently seeking a person to fill a newly created position of bookkeeper. The ideal candidate must have at least 2 years experience, accurate typing skills and familiarity with fully computerized accounting systems. Salary commensurate with ability - range $15,000 +.

ODI offers an excellent benefits package.

Contact Kris Martinelli at 272-8040 to arrange an interview

ODI
Organizational Dynamics Incorporated
16 New England Executive Park
Burlington, MA 01803-5299 18-20

Ninety Nines Line and Prep Cooks

Immediate openings now exist for experienced Line and Prep Cooks. We offer excellent salary, flexible hours, full and part time positions, advancement opportunities, excellent benefits, meals and good working conditions with a company who cares about you.

Apply in person to Manager
THE 99 RESTAURANT PUB
4 Corners Cambridge Road
Equal Opportunity Employer **Woburn, MA** 19-25

Clerical Assistant/ Payroll

Our corporate office is in need of an experienced figure clerk. Candidate must be able to think clearly and accurately. The job requires excellent numeric skills and the ability to work under pressure checking payroll receivables from our various branches.

Please call Joyce Weaver
933-5800 ext. 533 for an appointment
An equal opportunity employer 19-21

INTERSTATE UNIFORM SERVICES CORPORATION

CLERICAL

General Office CLERK

Full Time

National retail chain is seeking a general office clerk. Candidate should be energetic and possess an aptitude for figures. This is an entry level position at our Corporate Headquarters in Wilmington. Excellent future, complete benefits package. Apply in person

Nature Food Centres
5 Waltham Street
Wilmington, MA
— 657-5000 —
Equal opportunity employer M/F 18-20

DATA ENTRY TYPISTS

1st & 2nd shifts

Interesting temporary assignments at top companies in Burlington, Woburn and nearby towns. Previous experience required: Wang VS 2200, Digital VT 100, IBM 129, 3741, 3742 preferred. Good hourly rates and a paycheck on Friday of the week you work.

Office Specialists
Call 438-4901
271 Main St., Stoneham
or 273-1470
99 So. Bedford St.
Burlington
E.O.E. M/F 17-21

HOME HEALTH CARE OPPORTUNITIES

- Homemaker
- Licensed Nurses
- Certified Health Aide
- Live-in Companion

Caring people make the difference in our clients lives.

Expansion of our services in your community requires immediate staff expansion. Full and part time positions available. Local interviews. We offer competitive wages and benefits/new pay scale in effect. Call:

Professional Care Inc.
745-0965 or toll free 1-800-272-6799 19-25

Help Wanted Dishwashers

Apply in person

HARROW'S RESTAURANT
126 Main St.
Reading
944-5327

SHOPPERS

Do You Like To Shop?

How about shopping in a retail specialty store to test customer service. Well, if you would, why not make it a day to be paid. Several part time positions open, days and evenings. Housewives and college students are encouraged to respond.

Please reply to
P.O. Box 1173
Burlington, MA 01803 19-21

Construction Field Work

Quality control inspection and testing. Experienced, or will train. Liberal fringe benefits. Car required.

Call for an appointment

438-7755 19-21

EXPERIENCED

Furniture Mover

Class I License

3-5 years experience, local and short haul.

Scott & Sons
Reading, MA
944-8753 19-21

Typists

We need all skill levels immediately. Local short and long assignments. May be able to arrange shorter hours.

Apply today! Call Claudia Waterhouse

273-1421

First TEMPORARY
175 Cambridge St.
Burlington, MA 17-19

GENERAL LABORERS

You're Hired!!

If you have the willingness to work and reliable transportation we have a temporary assignment for you. Good pay. Local companies. No fee. Lifters, Loaders, Packers. Call us today for an appointment

273-3040
Personnel Pool
97 Cambridge St.
Burlington, MA
(Rear of Trefrey R.E.) 19-21

Legal Secretary

Experienced, full time, excellent skills required. Woburn on Route 128.

935-3500 19-21

Wallpaper Sales

North Reading store needs full time salesperson for wallpaper dept. Experience in retail sales helpful but not necessary. Flexible hours.

CALL
438-6116 19-21

Advertising Assistant

(Acton Office)

Dynamic Publishing Company has an immediate opening for personable and organized individual. Must be able to quarterback a hectic environment. Must be able to type, file, do light driving and work well with figures. Good telephone manner helpful. Hours: 9-6 p.m.

Call Mr. Scutellaro at 263-4876 or 272-2840

SERVICE COORDINATOR

EXCITING CAREER OPPTY. WITH BUSY NURSING SERVICE. Handle interviewing, case assignment, & follow-up. Start 20 hrs. a wk, grow to full time. Related business or health care background pref. Send resume in confidence to

P.O. Box 1314
c/o Daily Times
25 Montvale Ave.,
Woburn, MA 17-19

MOVERS

Class 1 or 2 license preferred, but must have moving experience and references.

Spry Moving Co.
933-8250 19-25

933-3700 "JOB MART" 933-3700

Woburn, Burlington, Winchester, Lynnfield, Reading, North Reading, Wilmington, Tewksbury, Stoneham and Wakefield

FULL AND PART TIME SALES & CASHIERING POSITIONS

Excellent pay and benefits.
Apply 9:30 a.m. to 4 p.m.

Zayre Dept. Store

2 ELM STREET, WOBURN, MA

EQUAL OPPORTUNITY EMPLOYER M/F 19-21

PART TIME WORK Cookware Demonstrator

Needed to work nights and weekends in local retail setting through January. We are looking for a mature, outgoing individual. Prior experience is not necessary. Please call for an appointment

938-8533

MANPOWER

400 West Cummings Park
Woburn, MA 01801

Equal Opportunity Employer 17-19-20

MANY TEMPORARY AND PERMANENT POSITIONS

In Local Companies
Are Now Available
For All Office Skills

Suburban Skills Division
E.P. Reardon Associates

— 272-2750 —

155 Middlesex Turnpike, Burlington, MA 01803
Needham · 444-6350 — Dedham · 329-1930

COMPANY PAID PERSONNEL CONSULTANTS 19-21

CRYSTAL GROWTH TECHNICIAN/OPERATOR

2nd Shift

The expansion of our current facilities in Burlington has created an immediate need for a technician to troubleshoot our Silicon crystal growth processing furnaces. This is a brand-new facility offering the opportunity to work with the latest in state-of-the-art Silicon processing equipment.

The ideal candidate will have at least one year's experience as a crystal growth technician, but we will gladly train the right candidate. To be that person you should have an understanding of the techniques and operations involved in Silicon crystal growth processing, be mechanically inclined, and feel comfortable working with chemicals. This position also requires a take-charge person who enjoys responsibility. A high school degree is preferred.

SILICON PROCESS OPERATOR

3rd Shift (11:00pm-7:30am)

This entry level position will train you to be a Process Operator. Your responsibilities will include the loading and unloading of Silicon wafers into and out of furnace, performing simple measurement techniques and the keeping of accurate records. Good eyesight and manual dexterity are necessary. Some overtime will be available. A high school education is necessary.

Both of the above jobs offer fine shift differentials along with excellent benefits and frequent reviews.

For an immediate interview, please call Shirley Estrella between the hours of 8:00am-4:00pm. Or call 272-6933 at your convenience anytime of the day or night. You'll hear a recorded message telling you about the kind of people we're looking for. Then you can tell us about yourself; your name, address and phone number and of course, any appropriate experience you've had. We'll get back to you as soon as possible.

We are an equal oportunity employer m/f/h/v 19-21

MACOM
Components Companies
Bldg. #3, South Avenue
Burlington, MA 01803

Retail Assistant Manager Trainee

Growing local retail dept. store is looking for bright, energetic people to train as Assistant Managers. Some nights and Saturdays.

Please apply in person at

Almys

Corner Winn St. and Rte. 3A
Burlington, MA 19-21

SCOTT The Name to listen to.

Immediate Openings

H.H. Scott is accepting applications for assemblers to help produce our high quality high fidelity speaker systems. Positions require team oriented individuals with ability to do some lifting.

H.H. Scott offers a complete benefits package including Blue Cross, Blue Shield, dental plan, life insurance, paid holidays and employee discounts.

Apply to Jerry Fuller today
20 Commerce Way
Woburn, Mass. 01888
— 933-8800 —
Equal Opportunity Employer M-F 19-21

RN/LPN

Part Time, 3 P.M. to 11 P.M.

Nursing Assistants

3 P.M. to 8 P.M. & 3 P.M. to 11P.M.

Excellent working conditions and benefits available.

Please call for appointment,
Mrs. Metcalfe
— 729-9595 —

Winchester Convalescent and Nursing Home

223 Swanton St., Winchester, MA 01890 19-25

Telephone Sales Follow-Up

Quality Men's Product

All lead info provided. Experience required. 6:00-8:00 P.M. Tuesday, Wednesday, Thursday 10:00-12:00 Noon Saturday. Some hour flexibility. Students, retirees, housewives.

Call: 938-8540

10-19

PART TIME Receptionist/ Secretary

Small high tech firm in start-up mode in need of a person to answer switchboard as well as provide back-up typing and general office support. Accurate typing and professional telephone demeanor essential. Work 9-1, Monday thru Friday in a congenial atmosphere utilizing your business background.

Qualified individuals may call Carole or Janice at

938-8844 12-19

RESTAURANT OPENINGS

Part time/full time days/evenings. We need mature responsible people who will care for our customers in a manner that will encourage them to return and return often. Hours flexible to suit needs, no experience necessary. Uniform supplied.

Call for details, Manager between 9 a.m. and noon — 657-7462

Friendly Restaurants

Wilmington, MA

EQUAL OPPORTUNITY EMPLOYER 19-21

Abcor, inc.

Abcor is a nationally recognized high-technology company engaged in research, development and manufacturing of membrane systems for water and wastewater treatment.

R& D Secretary

We are seeking a versatile technical secretary to support our engineering staff. Responsibilities include the editing, formatting and typing of technical documents, layout of technical charts and graphs, answering of phones, ordering of supplies, etc. Requirements include a H.S. degree plus secretarial training, as well as 2 years' experience in a secretarial capacity. Technical typing experience would also be preferred.

Data Entry Clerk

As support to the Production Control Department, we are seeking an individual to key inventory data into our computer, process production control paperwork and maintain work order and shipping logs. A high school diploma plus data entry and typing experience are required.

Maintenance Mechanics

Our 2 maintenance mechanic positions require a background in plumbing, carpentry and metal working, as well as expertise in either HVAC or in the maintenance of manufacturing equipment. H.S. degree or equivalent and a minimum of 3 years' experience in maintenance or a related mechanical field are also required.

Mechanical Service Technician

We are seeking a field service technician to install and troubleshoot our chemical processing equipment. Approximately 60-70% National travel is required. Position also entails communicating with customers, collection of data, and preparation of operating manuals. Candidate should have excellent mechanical troubleshooting skills, some technical training and strong written and verbal ability.

Electrical Assembly Technician

The successful candidate will wire electrical panels that control our ultrafiltration systems. H.S. degree and electrical training as well as a working knowledge of electronic schematics is required.

We offer an excellent salary and benefits package. Stop by and fill out an application, or send your resume to Roberta E. Goldschneider, Abcor, Inc., 850 Main Street, Wilmington, MA 01887.

An Equal Opportunity Employer M/F 19-21

OPENINGS FOR HOUSEPERSONS

VARIOUS SHIFTS
Apply in person

Ramada Hotel

15 Middlesex Canal Park Rd.
Woburn, MA 01801

An equal opportunity employer 14-20

FLEXIBLE HOURS

— HIGH COMMISSION —

Aggressive, self-motivated Sales Rep for wholesale cosmetic line. No experience necessary. We will train right person.

For more information and in-person interview, call Barbara at

617-269-7555 19-21

DISHWASHERS, LINE SERVERS DELI & GRILL COOKS

— IMMEDIATE OPENINGS!! —

Temporary assignments available in large local companies. Variety of locations, good pay, great hours! Please call for an appointment today if you have reliable transportation and would like to work! No fee.

Personnel Pool.

273-3040
97 Cambridge St.
Burlington, MA
(Rear of Trefrey R.E.)

An equal opportunity employer 19-25

Commercial Travel Professional

With excellent communication skills to share in growth of Executive Travel Company specializing in meetings and conferences. An outstanding financial opportunity for an aggressive, well-organized, and independent individual with a minimum of 3 years airline computer experience.

To arrange interview please call between 10 a.m. and 2 p.m.

935-1115 14-20

OPPORTUNITY

to work in small congenial office. We are looking for a person with good typing telephone and general office skills. Must enjoy working with figures. Immediate opening, full or part time.

APPLY AT

MSM Industries

60 Concord St., No. Reading 19-21

PART TIME LAB ASSISTANT

We need a conscientious and reliable person to work part time mornings to do simple tests of small electronic parts. Manual dexterity and desire to learn a must.

For a personal interview, contact Maryann Cutino — 272-9050

ASSOCIATED TESTING LABORATORIES INC.

Second Avenue, Northwest Industrial Park
Burlington, MA

An Equal Opportunity Employer 19-21

SECURITY OFFICERS

Major National Contract Security Corporation, looking for mature people to staff new site in Woburn. 2 full time day shifts and 1 full time afternoon shift available. Starting pay $4.00 per hour to as high as $4.15 per hour. Training, uniforms and vacations provided.

Call for interview — 273-3840

ALLIED SECURITY INC.

Equal Opportunity Employer M/F/H 18-20

ADMINISTRATIVE ASSISTANT

Computer programming firm is seeking a highly motivated person with exacting attention to detail for a variety of administrative tasks. Word processing and keyboarding skills essential. Must have a pleasant telephone personality, good verbal and writing skills. Opportunity for advancement. Send resume to

(WSSI)
Wakefield Software Systems Inc.
400 West Cummings Park
Suite 4900
Woburn, MA 01801 17-19

Ober Industries, Inc.

NEEDS PART TIME PERSONNEL FOR

Cleaning and Maintenance

Flexible hours, experience preferred.
11 Cranes Court, Woburn, MA 01801
— 938-1100 —

An equal opportunity employer 19-21

NEW FOLIAGE SPECIALS

International Secretary/Steno up to $15,400

North American Headquarters of prestigious European firm has immediate opening with growth potential for an experienced secretary with 60 WPM typing, 90 WPM shorthand and excellent organizational ability.

RECEPTIONIST $250.wk

Boston based international firm's newly established local branch desires to fill their all-important front desk. Excellent phone skills and 55 WPM typing are required. Beautiful offices.

CIRCLE employment consultants
6 N. E. Exec. Park...Burlington... 273-4660 17-21

PRESSMAN

For growing print shop. 3 years experience.

TYPESETTER

Minimum 3 years experience on Compuwriter IV. Flexible hours.

— APPLY —

Highland Printing

413 Main Street,
Stoneham

MANAGEMENT OPPORTUNITY

We are a leading national growth company continually expanding and opening new offices. We need manufacturers reps, assistant managers and managers to staff these branches. If you are interested in opportunity, we can give you earning opportunities of $350 while learning. Will train.

Apply at
The Holiday Inn of Woburn,
Wakefield Room
19 Commerce Way (Exit 38 off 128)
Woburn, MA
Wednesday, October, 19
10:30 sharp or 2:00pm sharp
No phone calls please 14-18

GENERAL FACTORY HELP

Full or Part Time

Call Leo — 935-4110

Winchester Auburn Mills

200 Merrimac St., Woburn, MA 17-21

Repair Specialist

— SECOND SHIFT —

We have a full time opening on our second shift (3:27 to 11:57 p.m.) for experienced technician to diagnosis troubleshoot and repair mechanical devices and machines involved in high production, of small parts. Position requires ability to work from service manuals and exploded drawings.

Excellent benefits program. Good wages with shift premium, competitive in field with programmed increases.

Please call Mr. Coe at 729-4400 or send resume to

McCord Winn, Inc.

A Subsidiary of Ex-cell-O Corporation
620 Washington Street, Winchester, MA 01890 19-21

Bickford's in Burlington is looking for experienced

Short Order Cooks

Salary starting up to $6.00 per hour. Blue Cross/Blue Shield Master Medical Insurance. Five day a week day shifts. Must be willing to work weekends.

Apply in person to the Manager
6 Cambridge St.
Burlington, MA 17-21

CLERK

Person needed for clerical work, typing necessary. Call —

WOBURN SUPPLY
For Appointment
933-2300 18-20

LICENSED ELECTRICIANS

AND APPRENTICES
Full time. Salary commensurate with experience.

Please call
Dave Wilson

Wilson Electric, Inc.
944-1816 17-19

CASHIER

Looking for an honest and dependable person, full time, days, 6 a.m. - 2 p.m. with possible overtime on weekends. Cash experience helpful. Apply:

CITGO
178 Main St., Reading
See Manager 6 am-2 pm

Equal Opportunity employer 17-19

Meatwrapper

Immediate Opening

12 noon or 3 pm start time on weekdays. All day Saturday. Experience preferred but not necessary. Apply to:

Manion's Star
240 Middlesex Turnpike
Burlington, MA 01803
Ask for Mike Manion 19-21

Person Friday

Congenial person to handle various duties. Ability to work well under pressure and communicate effectively over the telephone a must. Some knowledge of bookkeeping preferred. Call

438-6116 19-21

Supplement to Daily Times & Chronicle (Woburn, Reading, Winchester, Burlington, Wakefield), Lynnfield Villager, No. Reading Transcript, Wilmington & Tewksbury Town Crier, Stoneham Independent

933-3700 "JOB MART" 933-3700

Woburn, Burlington, Winchester, Lynnfield, Reading, North Reading, Wilmington, Tewksbury, Stoneham and Wakefield

PUT YOUR SKILLS TO THE TEST.

Precision Assemblers

Assemble mechanical assemblies. Some microscope work as well as knowledge and use of small hand tools. Some experience with basic test gear a plus.

General Assemblers

Assemble mechanical assemblies. Knowledge of small hand tools and some experience with basic test gear a plus, but not essential.

Wirers

Assemble from prints, parts lists and/or instructions using small tools. Wire from run lists, diagrams, schematics and/or instructions. Must recognize all components, solder, read color codes, rework/repair and inspect work. Must have a knowledge of various wiring techniques.

Machine Operator

Operate elementary production machines where little or no set-up is required and perform highly repetitive tasks. Prefer 3-6 months prior experience.

Machinist B

Opportunities for a skilled machinist with 1-2 years related experience. Will set up and operate all standard machine shop equipment and work to precision tolerances.

Datametrics • Dresser offers a comprehensive benefits package including a retirement plan.

Full time hours only, 7:30 am - 4 pm and starting salaries will be commensurate with experience and ability. Qualified candidates may apply in person or call Paulette Jacobson, Personnel Manager, at 658-5410.

340 Fordham Road
Wilmington, MA 01887
An equal opportunity employer M/F

datametrics DRESSER

17-19

CRYOVAC

We are the leader in the shrink film and packaging equipment industry and are seeking experienced people with "know how" ability and drive to join our equipment team as:

ELECTRICAL TECHNICIANS
Who know equipment control circuitry, basic electronics - involving wiring, troubleshooting and some design.

ASSEMBLY MECHANICS
Who know equipment/systems, including mechanics/pneumatics/hydraulics.

MACHINISTS
Who know N/C, CNC, conventional machining or all around experience.

SHEET METAL MECHANICS
WELDERS - Heliarc
All stainless fabrication.

If you have experience in any of these areas give us a call or come see us in person. We offer competitive pay commensurate with experience, excellent benefits.

933-7500

W. R. GRACE & CO.
CRYOVAC DIVISION
369 Washington St., Woburn
(A stone's throw from Route 128 off Washington Street Exit)
An equal opportunity employer

17-19

GCA AND YOU... THE TEAM TO WATCH IN '83

GCA Corporation is a growth-oriented manufacturer of instruments, equipment and systems oriented to a wide cross-section of industries and markets throughout the world.

GCA/Technology Division, a leader in environmental consulting and instrumentation development, has an immediate need for:

SENIOR SECRETARY
Contracts Dept.

Technical typing on IBM Electronic 60 equipment, drafting routine letters, filing, screening phone calls, and other clerical duties. Some work will be done on Wang Word Processing equipment and the IBM Personal Computer.

2-5 years secretarial experience and/or training. Technical typing background essential. Word processing experience preferred. Position requires mature judgement, as well as the ability to perform independently and take initiative. Typing skills 70-80 wpm.

GCA offers a comprehensive benefits package. Salary commensurate with experience and background. If interested, please send resume or call Edie Lawlor, Personnel Representative, at 275-5444, ext. 4080 or 4081.

GCA
GCA CORPORATION
Technology Division
213 Burlington Road
Bedford, MA 01730
an equal opportunity employer m/f/h

17-19

ABLE TO WORK HOLIDAYS?
WE'RE COOKING.

Houghton Mifflin, one of the country's leading publishers, serves over 200 employees daily in our modern cafeteria. Company growth has created special demand during school holidays and summer vacation for the following temporary position:

CAFETERIA COOK

We're seeking an experienced individual to fill in for our permanent cooking staff. You will be on-call during regularly scheduled school vacations and alternate weeks during the summer. To qualify for this well-paid opening, you must have at least 2 years experience in an industrial or school cafeteria plus some formal cooking education. Supervisory experience is desirable but not required.

For further information, please call the Personnel Department at 272-1500, Ext. 204.

Houghton Mifflin Company

Wayside Road
Burlington, Massachusetts 01803
an equal opportunity employer m/f

©1983 Houghton Mifflin Company

17-19

Tek®

Service Supervisor

We have an immediate opportunity for an Instruments Group Service Supervisor in our Lexington Field Office.

You will be responsible for supervising the activities of Technicians and coordinating service, repair and calibration on Test and Measurement products.

We require:
- **Associates Degree in Electronics or equivalent**
- **Previous supervisory experience**
- **Excellent communication skills**

We also have opportunities available for qualified Electronic Technicians.

Benefits include liberal medical and dental insurance program, educational support and profit sharing. Please send letter or resume detailing experience to the attention of: George Carter, Tektronix, Inc., 482 Bedford St., Lexington, MA 02173. An equal opportunity employer.

Tektronix
COMMITTED TO EXCELLENCE

19-21

KEEP YOUR SKILLS CURRENT

By working temporary job assignments in varied working environments. An excellent way to brush up on old skills and to acquire new ones along the way.

If you are available to work, FULL DAYS, Monday through Friday, call us for a free consultation, and learn how your skills can earn dollars for you!

KELLY SERVICES — The "Kelly Girl" People

Call 944-8580
or visit 100 Main St.
Reading, MA
Monday-Friday 7 to 5:30

Not an agency, never a fee.
Equal opportunity employer m/f

19-25

SECRETARY
(37½-Hour Work Week)
Excellent Growth Opportunity For the Qualified Individual

We have an opening in our Marketing Department for a qualified individual requiring sharp secretarial skills, use of transcribing equipment and word processing experience. Must have professional manner in handling telephone calls, ability to communicate well with top management, and enjoy a busy, varied work atmosphere.

Prefer candidates with 1-2 years' business school beyond high school and a minimum of 2 years' secretarial experience.

Excellent starting salary and fringe benefits package. Please submit resume giving education, experience and salary requirements to Personnel Department or call 658-3131.

Diamond Crystal Salt Company
Packet Products Division
10 Burlington Avenue
Wilmington, MA 01887
Equal Opportunity Employer

Service Station Attendants
READING
Afternoons, Nights & Weekends

If office work gives you that "cooped up" feeling, maybe you should consider this Gibbs opportunity. You'll handle a variety of responsibilities including pumping gas, and checking oil.

Can you get things done without letting things get to you? A pleasant attitude and dependability are of prime importance. You'll find we show our appreciation through flexible scheduling and good pay. For more information, apply in person...

1330 Main Street
Reading, MA

GIBBS OIL COMPANY

Equal Opportunity Employer M/F

19-21

KeyTek
INSTRUMENT CORPORATION
12 Cambridge St. • Burlington, MA 01803

MANUFACTURING/ QC MANAGER

KeyTek is the leading manufacturer of surge instrumentation for testing transient vulnerability of electronic equipment. Our rapid growth in Sales has created a need for an individual with a solid background in electro-mechanical assembly and Quality Control who is seeking a challenging position in manufacturing.

This position will involve all aspects of set up and operation of a small custom product manufacturing department. Your responsibilities will also include planning and supervision of incoming, in process and final inspection for all our products. Candidates must have a minimum of 6 years varied experience in electro-mechanical assembly and inspection as well as several years of supervisory experience in a job-sho assembly environment. A knowledge of manufacturing engineering would be helpful, but not necessary.

If you meet the above qualifications and are looking for a challenge and a chance to grow in exciting new technologies, please respond with your resume and salary requirements to:

OPERATIONS MANAGER
KeyTek Instrument Corporation
12 Cambridge Street
Burlington, MA 01803

We offer competitive salary and benefits.
An equal opportunity employer

12-18

TAKE A CHANCE TO
WIN
EXTRA HOLIDAY $$*

Register to work at first Temporary between Monday October 17th and Friday October 21st, 1983 and be eligible for a drawing to win

$25

We have assignments for:
•ASSEMBLERS •SHIPPER/RECEIVERS
•MATERIAL HANDLERS

Eligible employees must have own transportation and dependable work record. Please call for appointment and bring this ad.

First TEMPORARY
175 Cambridge St.,
Burlington, MA
— 273-1421 —
*New applicants only

13-17-20

WE NEED YOU IMMEDIATELY

- SECRETARIES
- TYPISTS
- WORD PROCESSING OPERATORS
- DATA ENTRY OPERATORS

Register today, work tomorrow. Excellent benefits including vacation and holiday pay.

Call Laurie at 272-6750

TRAVIS
Temporary Services
223C Middlesex Tpke., Burlington

18-20

TAC TEMPS NOW INTERVIEWING

Temporary assignment with possibility of permanance for qualified individual. Client company in Woburn area needs:

TYPIST/ RECEPTIONIST

Fast paced individual needed for diversified duties. Professional attitude and excellent job references a must. Free days pay, free weeks pay, health insurance benefits, referral bonuses.

★ Secret clearance available for qualified individuals.

TAC/ TEMPS
265 Winn St.,
Burlington, MA 01803
Call today
— 273-2500 -

18-20

PART TIME SHIPPERS
Hours: 4 P.M. - 9 P.M.

PART TIME CLEANER
Hours: 9:30 a.m. - 1:30 p.m.

Excellent benefits plan.
Please apply at the Distribution Center Personnel Office, Monday-Friday between 9 a.m. and 3 p.m.

83 Commerce Way
Woburn, MA 01888
An equal opportunity employer M/F

Marshalls
Brand Names for Less!

18-20

Cerretani's Supermarkets

HELP WANTED

Frozen food department and grocery department. AM & PM hours available. Experience appreciated but not necessary.

See Mr. Joe Ferri-Store Manager, 10 Bolton Street, Reading

13-19

CUSTOMER SERVICE

We have an immediate opening in our in-coming Order/Customer Service Department. Requirements: a well-organized, detailed person. Must enjoy a fast-paced operation. Typing 50-60 wpm. Complete benefit package.

Please call Laurie at 935-7390

Velux-America, Inc.
74 Cummings Park, Woburn, MA 01801

18-20

General Help

Window manufacturer seeks full and part time help days. Must be 18 or older.

Apply in person

General Aluminum Corp.
Dragon Ct.
Woburn

14-20

— EXPERIENCED —
Heliarc Welders

Capable of welding stainless steel tube to bellows. Some silver soldering required. Excellent benefits.

Vacuum Barrier Corporation
4 Barten Lane, Woburn, MA 01801
— 933-3570 —
An equal opportunity employer

18-24

INSURANCE
Commercial Rater

Regional office of National company, conveniently located near the Burlington Mall, needs experienced Commercial Rater.

Excellent career opportunity; possibility for advancement; 35-hour week (8:30 a.m. - 4:30 p.m.)

Liberal benefits, attractive starting salary.

For appointment please call
— 272-6410 —
Utica National Insurance Group
10 New England Executive Park
Burlington, MA 01803
EQUAL OPPORTUNITY EMPLOYER

14-17-19

PART TIME
OFFICE WORK
30 hours per week

Work with us in our office. We are a temporary help service and need someone who works well in a pressurized/busy environment, to help screen calls, process applicants and assist in payroll and billing. Minimum 40 wpm typing required. Recent office experience not essential just willingness to learn.

To apply please call or send resume to Claudia Waterhouse

First TEMPORARY
175 Cambridge St.
Burlington, MA
— 273-1421 —

17-19

LPN

Part Time 10 am-2 pm
3-5 days per week
In Bedford, immediate need for care-at-home of infant with Cerebral Palsy.

Call Karin Itrato

Mass. Paramedical Registry
— 273-1565 —

18-24

GLENDALE NURSING HOME
Aides & Orderlies
Full and Part Time
All Shifts

Must be 16 years of age. Retirees welcome. Hrs. can be arranged. Also needed, Laundry Person, Saturday and Sunday. Must be 16 years of age.

Please call
— 933-7080 —

18-20

COUNTER HELP

Au Bon Pain, the french bakery cafe needs bakery help immediately at its Burlington Mall location. All shifts available. Flexible schedule. Mature, responsible individuals desired.

Call Terri at 272-1680

Monday thru Friday to arrange an interview.

18-20

MICROWAVE SALES ENGINEER

Well established manufacturer of microwave components needs experienced, aggressive sales engineer. Technical and marketing background essential. Approximately 20% travel involved. Liberal benefits. Please send resume and salary history to:

Box #1446
Daily Times & Chronicle
25 Montvale Ave.
Woburn, MA 01801

18-20

Secretary/Receptionist

For new International company in Woburn Industrial Park. 4-5 years experience with normal office machines a requirement. Telex experience a plus. Must be able to run one girl office, answer telephone, handle normal correspondence, bill shipments, etc. Should have ability to use dictating machine or take shorthand and be proficient with IBM Electric typewriter.

Please reply to:

ELBAR, USA
P.O. Box 2948, Woburn, MA 01888

18-20

N.Y. DELI
PART TIME
OPENING SOON

We need responsible people to work and grow with us. Flexible daytime hours available.

Apply in person or call 229-8828/663-3271

Ken's N.Y. Deli
Caldor Loehmann Mall
Burlington, MA
Equal Opportunity Employer

18-20

SALES TRAINEE

For inside sales position to handle telephone orders for cutting tools and abrasives. Many benefits available. Call General Manager for appointment.

— 272-5030 —
Atlantic Industrial Supply Company
11 Cypress Drive
Burlington, MA 01803

18-19

933-3700 **"JOB MART"** 933-3700

Woburn, Burlington, Winchester, Lynnfield, Reading, North Reading, Wilmington, Tewksbury, Stoneham and Wakefield

READ ALL ABOUT IT!

McDonald's is coming to 4–Corners, Woburn!

Premium Wages for Day Help & Closers

Here's some good news. McDonald's is opening a new restaurant at 4-Corners in Woburn. Along with our terrific food, we're bringing some excellent opportunities for people who want to turn spare time into extra money.

We are looking for energetic, dependable individuals to fill immediate openings for full and part time day or night crew positions. Experience is not necessary, we will train.

Whether you're a mom or a dad, a student, want to work full time, or could use a second income, you'll find flexible hours can be arranged to fit into your schedule.

We offer premium hourly rates, flexible schedules, paid vacations and more.

McDonald's

Apply in person to the Manager daily from 12-5 p.m. at McDonald's, 187 Cambridge Street (4-Corners, adjacent to Coleman's) in Woburn. Bus stops right at our door. For more information, call 933-8927. Then come on by to get the whole story on McDonald's.

An Equal Opportunity Employer M/F

13-14-19

RCA Automated Systems has immediate openings in the area of Quality Control.

Inspector-Electrical

Applicants should have a working knowledge of color codes, circuit symbols, and electronic diagrams. Applicant should have 1½ - 3 years of inspecting experience in the following areas: printed circuit boards, soldering, wire wrapping, and conformal coating.

Inspector-Mechanical

Applicants should have knowledge of color codes, circuit symbols, and hardware sizes; should be able to use verniers, and micrometers; and have knowledge of mechanical workmanship and dimensioning practices. 6-18 months of related experience will be required.

RCA Automated Systems offers highly competitive salaries with an excellent benefits package. Qualified applicants should send resume or letter of qualifications to:

J. Frederiksen
RCA Automated Systems
P.O. Box 588
Bedford Street
Burlington, MA 01803

Equal Opportunity Employer

RCA
A Tradition On The Move!

19-21

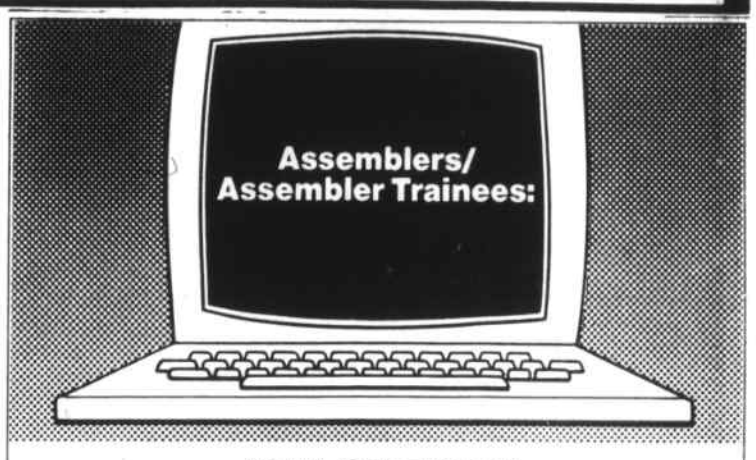

JOIN SEMICON AND YOUR FUTURE'S IN BUSINESS

Any business that needs semiconductor devices: computer, aerospace, banking, process control, cars and trucks, home appliances . . . the works. Best of all, we'll give you the training you need, the opportunity you deserve, and the incentive you want: money, paid holidays and vacations, group health/life/disability insurance, sick days, bonus days, and the chance to move up provided your abilities move along. And all you need to qualify for one of these positions is good manual dexterity and a responsible work record.

Full-time openings: available from 7 am to 3:30 pm and 3:30 pm to midnight

Part-time openings: 5-11 pm and 6-12 pm.

Interested applicants should call June Kidney at 272-7852 to set up an appointment. Or, drop by from 9–4, Mon. thru Fri. Semicon, Inc. 10 North Avenue, Burlington, MA 01803.

Semicon INC.
Building for the future

An equal opportunity employer M/F

19-21

KeyTek
INSTRUMENT CORPORATION
12 Cambridge St. • Burlington, MA 01803

RECEPTIONIST

We have an immediate full time opening for a personable individual to answer all incoming telephone calls and greet visitors.

Applicant should have excellent telephone techniques and must be able to take accurate phone messages.

Additional responsibilities will include overflow typing and opening the mail. Experience with a Horizon Communications System is a strong plus.

Please call Pam Billings at 617-272-5170 for an interview.

An equal opportunity employer 18-24

Kevlin is a leader in the RF Rotary Joint Field. We offer a comfortable work atmosphere, top wages, fully paid BC/BS MM, health/life insurance, 11½ paid holidays, a liberal vacation schedule, and an Employee Stock Ownership Plan.

MACHINIST "A"

3-5 years' experience. Duties include working with our engineering and assembly personnel making modifications and adjustments to various mechanical assemblies, in addition to basic machine and assembly work.

MECHANICAL ASSEMBLERS

Immediate opening for individuals with mechanical background experienced in the assembly of wave guide and coaxial microwave components. Must be capable of reading blueprints and layout assembly drawings.

Contact Marge Fitzgerald for more information between 1 PM and 3 PM.

KEVLIN
Microwave Corp.
26 Conn Street, Woburn, MA 01801
935-4800

Equal Opportunity Employer 19-21

Maintenance Person

Full Time Position

Experienced with plumbing and electrical equipment. Should be experienced in all phases of maintaining food service equipment. Must have Class II license. Excellent pay with regular wage reviews.

Contact David Russell at 438-6000
Monday through Friday
or apply at

SERVOMATION CORPORATION
100 Fallon Road
Stoneham, MA 02180

Equal Opportunity Employer 19-21

SERVICE SECRETARY

A National company has the position of Service Secretary available to an individual who meets the following criteria. Must be able to take shorthand and have a good understanding of office procedures to include typing, filing, recordkeeping and the ability to work with numbers. A good telephone personality and being able to work with other departments is a necessity.

We offer major medical, dental and life insurance as well as a quarterly cost of living program which goes along with a very competitive salary. If you believe you could meet the above and would like to be part of the team, please call Jerry Hurley or Bob Asher at

— 935-3826 —
between 9 a.m. - 3 p.m.

DIEBOLD, INC.
15 Cabot Road, Woburn
AN EQUAL OPPORTUNITY EMPLOYER M/F

12-21

Permanent Positions

SEC./RECEPTIONIST — to $8.5K
Part time — 9-3 Monday thru Friday.

SECRETARY — to $13.5K
Heavy people contact and good typing skills.

RECPT./SWBD. OPERATOR — to $12.6K
Experience necessary.

WORD PROC. OPERATOR — to $13K
Experience in IBM display writer a plus.

ACCOUNTS REC. CLERKS — to $12.5K
Automated experience.

SECRETARY — to $16K
Willing to train on word processor.

Many other permanent positions available. Long and short term temporary assignments to $8.00 hourly.

Suburban Skills Division
E.P. Reardon Associates

Call—272-2750

155 Middlesex Turnpike, Burlington, MA 01803

Needham 444-6350 — Dedham 329-1930

Company paid personnel consultant 19-21

CAD/CAM

Computervision

Computervision Corporation, one of America's most rapidly growing high technology companies, is seeking individuals to join us at our Corporate offices, located near the Burlington Mall in Burlington, MA.

Data Entry Operator
4pm - Midnight

This position requires 3-5 years experience in key-to-tape data entry including both Alpha and Numeric keying. This is a permanent, full-time position.

We offer an excellent compensation and company-paid benefits program, including medical, dental, disability and life insurance, educational reimbursement, and retirement, stock purchase and bonus incentive plans.

Interested and qualified applicants should forward a resume to: Gail Monahon, Human Resource Dept., Computervision Corporation, 50 Mall Road, Burlington, MA 01803, or call 273-4750, ext. 310. An Equal Opportunity Employer.

Nobody Does It Better

COMPUTERVISION

19-21

General Help

8 A.M. - 4:30 P.M.

Light duties in a pleasant working environment include testing, marking, packing and inspection of small electronic devices. Convenient location. No experience necessary.

Apply in person, no phone calls, please

Solid State Testing, Inc.
56 Middlesex Turnpike, Burlington, MA 01803

19-21

CLERKS

Little or no typing. Short and long entry-type assignments available in local area. Good starting rates. Apply today! Call Claudia Waterhouse

273-1421

First TEMPORARY
175 Cambridge St.
Burlington, MA

17-19

SIR SPEEDY PRINTING OF WOBURN

— Requires —

Experienced Counter Sales Person
Experienced Typesetter/pasteup person
Experienced A.B. Dick 360/Itek Operator

Call Jean at 935-8239

Sir Speedy®
Printing Center

12-25

RECENT COLLEGE GRAD INDUSTRIAL SALES

Inside position involves training and a variety of other duties leading to outside sales responsibility within 6 to 12 months. Progressive industrial equipment distributor requires goal oriented person to fill this position.

E.J. MURPHY CO. INC.
74 Dragon Court, Woburn, MA
— 935-1500 —

19-21

Industrial Spray Painter

PART TIME
Between 5 P.M. till 9 P.M.

Must be experienced. Excellent wages for right person. Apply to:—

Bay State Metal Finishers
44 Eastern Avenue
Malden

25-

Houghton Mifflin Company is recognized as a leading producer of quality text and learning material for the educational community and a distinguished publisher of fine books for the general reader.

CLERK II

We're looking for a detail-oriented individual to assume responsibility for various clerical functions as directed, while assisting the department supervisor and managers. A high school diploma or equivalent is required along with accurate typing skills of 40-50 wpm.

To arrange an interview, please call the Personnel Department at 272-1500.

Houghton Mifflin Company
Wayside Road, Burlington, MA 01803
An Equal Opportunity Employer 19-21

Morning Cashiers

Mothers hours.
Immediate openings.

Apply to Mike Manion

Manion's Star
240 Middlesex Tpk.
Burlington, MA

19-21

TYPIST

Service company in Wakefield is seeking a full time Clerk Typist. Hours are Monday thru Friday 7:45-4:30 pm. Must be an accomplished typist. Competitive salary and benefit package including health benefits, retirement plan, paid vacation and holidays.

Please send letter of introduction and brief summary of work history to:

Box # 1447
c/o Daily Times
25 Montvale Avenue, Woburn, MA 01801

An equal opportunity employer 13-19

OFFICE

Local service company is in need of an experienced accounts receivable clerk capable of handling a one person office. Good starting salary. Blue Cross/Blue Shield, Major Medical.

Please call for interview
— 721-2032 —

19-25

The Holiday Inn of Woburn has several job openings for reliable, hard working, honest individuals.

CHAMBERPERSONS
Tuesday thru Saturday, full time.
Sunday thru Thursday, full time.

BUSPERSON
Full time. Monday thru Friday 6:15 a.m. till 3 p.m. Good benefits include meals, BC/BS, vacations, sick days, pool privileges. Apply in person.

HOLIDAY INN
19 Commerce Way, Woburn
(Across from Woburn Mall)

19-21

Warehouseman/ Shipper

Competitive wage. Full BC/BS, and fringes.

Call Mr. Gately
935-8800

17-19

Auto Technicians Needed

Must be experienced and neat in appearance. Good pay and benefits. Clean pleasant atmosphere.

Call for appointment.

Crestview Fuels Corp.
Lakeside Office Park
Wakefield, MA 01880
246-0033

We are a growing company 14-18

General Helpers

Full time opening with an expanding metal finishing company. Duties include: metal cleaning, sanding operations and material handling. We will train you.

Call: 935-7266
between 8:30am & 4pm

Quality Coatings Inc.
1 Adele Rd., Woburn 5-11

LPN

— PART TIME —
10 A.M. to 2 P.M.
3 to 5 days per week

In Bedford, immediate need for care at home of infant with Cerebral Palsy.

Call Karen Itrato

Mass Paramedical Registry
— 273-1565 —

5-11

Receptionist/ Typist

Good telephone manner and accurate typing essential. Small office in Burlington.

Call for interview

273-3536

19-21

Retail Assistant Manager

North Reading Hardware store seeking assistant manager. Must be experienced in all phases of hardware.

CALL
438-6116

19-21

Air Purchases Inc.

FULL TIME
Entry Level Inside Sales

Knowledge of HVAC helpful

Call Charlie at
273-2050

17-21

OFFICE CLEANERS

Burlington and Bedford. 5 to 9 pm, Monday thru Friday. Also shift supervisors.

CALL
273-0667

18-20

HELP WANTED LAUNDRY PERSON

Bedford Travel Lodge is currently seeking a person to work in our laundry department. The work is steady hours flexible with pleasant surroundings. Please call for further information.

275-6120

METF

Receptionist Position Open

Typing skills required

Call Virginia Port
at 935-7770
for appointment

Sentry Office Supplies
35 Industrial Parkway
Woburn, MA 4-17-19

WAITERS/ WAITRESSES

Dinner shifts
3 p.m.-8 p.m.
5 p.m.-10 p.m.

Will train qualified applicants.

Appy in person to Res-

BEST WESTERN
Lord Wakefield
595 North Ave.,
Wakefield, MA

13-19

Supplement to Daily Times & Chronicle (Woburn, Reading, Winchester, Burlington, Wakefield), Lynnfield Villager, No. Reading Transcript, Wilmington & Tewksbury Town Crier, Stoneham Independent

933-3700 "JOB MART" 933-3700

Woburn, Burlington, Winchester, Lynnfield, Reading, North Reading, Wilmington, Tewksbury, Stoneham and Wakefield

SHIPPING/ RECEIVING CLERK

Duties will include shipment and receipt of goods, preparation and maintenance of shipping and receiving records, packaging materials for shipment, occasional lifting of heavy equipment. Person will also perform courier duties within the metropolitan area.
Qualified applicant will have 1-3 years experience in the shipping or inventory control position. Knowledge of various means of transit including land and air freight transit restrictions, valid drivers license and dependable means of transportation.
Steinbrecher Corporation offers an excellent benefit package including flex time.

Please contact
Mrs. Helene Van Dernoot
Steinbrecher Corporation
185 New Boston St., Woburn
935-8460
17-19

Hickory Farms

IS LOOKING FOR

management oriented person to work full time approximately 45 hours a week to manage our Christmas seasonal store in the Woburn Mall. If you have management experience, are able to motivate and be a leader, apply in person at the Booth near center court from 10 a.m. - 5 p.m. on October 21st.
Hickory Farms is also looking for salespeople for their Christmas gift center, which will open in early November at the Woburn Mall. If you are an alert, out-going individual we may have a November/December job for you. Work some mornings, some afternoons and some evenings. We need top quality personnel to aggressively sample and sell Hickory Farms of Ohio fine foods. Retail sales experience preffered.

Apply in person at
Woburn Mall, 300 Mishawum Road, Woburn
October 21st — 10 a.m. - 5 p.m.
18-20

If you take pride in the care in the delivery of the best health care come and inquire about joining our expanding staff.

RN's - LPN's

11-7
Full or Part Time

New pay scale. Good benefits.
Weekend and shift differential.
Call Mrs. Devereaux or Mrs. Farrow at
— 933-8175 —

WOBURN NURSING HOME
18 Frances Street, Woburn, MA
17-21

Secretaries — Typists
Secretaries/Word Processing

Your next job is our #1 priority!!!

Call now to find out about our challenging and varied long term temporary assignments. You can work at top companies throughout the area and we'll pay special attention to your working needs. We offer good hourly rates and you can pick-up your paycheck on Friday of the week you work.

Office Specialists®
Stoneham, 271 Main St.
Call Linda at 438-4901
Burlington
99 So. Bedford St.
Call Linda at 273-1470
equal opportunity employer m/f
17-21

LAND SURVEY TRANSIT MAN

Full time position for experienced transit person with well established land survey consulting firm. Experience must include the **PRIVATE BUSINESS SECTOR.** Minimum of three years experience. Our firm offers competitive salary with liberal benefits and pleasant working conditions. Salary commensurate with experience. We are looking for a qualified transit person willing to learn and advance in position and take responceability as the company continues to grow.

Please submit resume to:

Dana F. Perkins & Assoc.
P.O. Box 506
Reading, Mass. 01867
or call 944-3060 for interview.
17-19

Production Supervisor

To be responsible for planning, scheduling and supervising the manufacture of high quality components.

At least 2 yrs. of supervisory experience required, preferably in a job shop/specialty operation.

Candidates who can demonstrate strong supervisory and communications skills, sound technical and managerial aptitude and training, and a high degree of concern for quality,

Please write or send resume to:
Mr. William L. Monahan

Electronic Instrument & Specialty Corp.
42 Pleasant St.,
Stoneham, Mass. 02180
An equal opportunity employer M/F
17-19

Bentley College

The Department of Campus Police is currently seeking applications for the following positions.

PATROL PERSON
(Union) Thursday thru Monday
7:00 p.m. to 3:00 a.m.

Patrol officers will carry out the functions of the department, namely the protection of life and property, preservation of the educational environment and public peace; prevention of crime and the proper enforcement of all laws and Bentley College rules and regulations. The person shall investigate all complaints, and provide routine and emergency medical service.
The position requires a minimum of an Associate's Degree in Law Enforcement or related field or experience in Law enforcement for two (2) years and High School Education or equivalent. Should possess a Massachusetts Drivers license and be familiar with Massachusetts criminal and motor vehicle law.

TRAFFIC CONTROLLERS
Three (3) Positions Available Part-Time
Monday thru Friday-20 hrs./week
2-6 p.m.; 5-9 p.m. and 6-10 p.m.

Responsibilities will include assisting campus police on traffic control posts and motor vehicle accidents; tagging all motor vehicles in violation of Bentley College regulations, working in office on motor vehicle files and other work as assigned.
The position requires a High School Education or equivalent, valid Massachusetts Drivers license and should have first aid or CPR certification.
To apply, please forward your resume or fill out an employment application in our office. Apply to Department of Human Resources, Bentley College, Lewis Hall, Beaver & Forest Sts., Waltham, MA 02154 or call 891-3427.
An Equal Opportunity/Affirmative Action Employer M/F 17-19

Management Trainees

Fast growing company needs exceptional people to train for management positions. Candidates must be self motivated, have a need for responsibility and innate ability to get along with people. We offer a continuing training program, good starting salary, pleasant surroundings and a benefit program.

Call for interview—944-3538
DAVIS CARPET
14-20

LOT PERSON

Check in New Cars and Run Errands

Apply in Person

LANNAN
CHEVROLET-OLDSMOBILE
40 Winn St., Woburn

Packing, Warehouse Food Service Dishwashing

Temporary assignments, 1st, 2nd & 3rd shifts, incl. production line, building maintenance, packing & some light lifting 6 mos. work. Exp. & reliable ref. req. Must have trans., phone & be avail. up to 1 full wk. at a time. Fri. payroll. No fee. Register by appt. only. Some positions require safety shoes.

Office Specialists
Call 438-4901
271 Main St., Stoneham
or 273-1470
99 So. Bedford St.
Burlington
E.O.E. M/F 17-21

Secretary to $14K
Local co. needs professional secretary. Good skills.

Marketing Secretary to $16K
Secretarial school background and some experience.

Sales Secretary to $15K
1-3 years sales experience. Strong phone technique.

Customer Service Rep. to $16K
Strong typing and shorthand. People skills.

Sec./Office Manager To $17K
Intelligent and energetic, manage 4 person office.

Senior Acct. Clerk to $15K
2-4 years general accounting experience.

Call Linda or Joan 272-1912
DOUBLE M PLACEMENT

Line Cooks Kitchen Prep Dishwashers

Apply or call after 2 pm

The Menu
6 Gill St., Woburn
933-1499
13-19

It's worth.... Looking To $250 Secretary

Here is a great situation: **"A manager that not only has respect for the responsibilities and duties of a secretary but knows how to show appreciation as well."** That is how the person leaving describes the manager and position she is forced to leave... Don't miss hearing more about this one, it's worth looking into.
Company offers high salary and excellent benefits. You should have 1 year experience, good typing and a professional manner.

Call Now For Immediate Interview
933-7265
Search Inc.
165 New Boston St., Woburn, MA 17-21

Warehouse Packer/ Shipper

Busy thin metals firm requires a self starter, detail oriented person for packing and shipping. Fork lift and pallet jack experience desirable. Wages dependent on experience.

Call 933-3000 for interview appointment.

Shop Aid Inc.
50 Holton St., Woburn
17-19

HOWARD JOHNSON'S
98 Middlesex Turnpike, Burlington, MA

Janitorial/Maintenance Helper Needed

part time mornings, for cleaning and assisting in maintenance work.
For an appointment call Mr. Montana
272-6550
17-19

Sheet Metal Mechanics & Helpers

Installation of commercial and light industrial HVAC work. Excellent pay and benefits. Immediate full time employment. Please call

935-0900
Mullin Corp.

Customer Service Rep

Rep to call on industrial users for well-known New England firm. Will sell parts, service, overhauls, etc. Some colege preferred. Good personality, drive, and ambition. This is a career-path opportunity. Send resume to:

Mrs. Lura Tucker
Robert Abel & Company, Inc.
P.O. Box 2119
Woburn, MA 01888
No phone calls, please
Equal opportunity employer 17-19

ACCEPTING APPLICATIONS FOR
Cashiers—Front Desk
Bellpersons—Housekeeping

Full and part time positions. Week-end availability. Apply to Personnel Dept., Monday thru Friday.

Hilton at Colonial
Rt. 128 and Audubon Rd.
Wakefield, Mass.
17-19

Discover Your Options With CDI

Are you returning to work or changing jobs? Explore the job market with **CDI.**
We have high rates and many long and short term assignments available. Immediate openings.

CLERKS, TYPISTS, SECRETARIES, WP SWITCHBOARD, LIGHT INDUSTRIAL
We have it all for you.

BURLINGTON 273-3010 — CDI — BOSTON 266-4545
Temporary Services, Inc.
575 Boylston St.
NOT AN EMPLOYMENT AGENCY NEVER A FEE
AN EQUAL OPPORTUNITY EMPLOYER M/F

Experienced Pipefitter

Needed to supervise installation of piping systems. Excellent pay and benefits. Immediate full time employment. Please call

935-0900
Mullin Corp.

$275 to $525

Salaries, Commissions and Bonuses

Connecticut based corporation expanding in local area. Needs 2 experience Sales Reps and 2 trainees to service established account and open new territories.

For interview call
272-6081
between 4 and 5
10-12
17-19

BOOKKEEPER/ ACCOUNTANT

(Full Time)

Interesting, diversified position for person with ability to handle and analyze real estate holdings and stock investments.

Applicants should possess pleasing personality and ability to work as a member of a team. Must have minimum 5 years' experience. Confidentiality and flexibility a must. Some light typing and filing required.

Excellent benefits. Salary commensurate with experience.

Resume only to

Box No. 1455, Daily Times
25 Montvale Ave., Woburn, MA 01801 17-19

HELP WANTED

Clerk Typist

Part time, 19 hours a week. 4 days, 10:00 A.M. to 2:00 P.M. and 1 day, 11:00 A.M. to 2:00 P.M. Must be able to type 50 WPM accurately. Duties include filing, processing Utility Bills, answering phones and must have the ability to respond to the Public pleasantly.

Apply to Don Reece, DPW Town Hall, Burlington, Mass. 01803, 272-6700, ext. 36, prior to October 21, 1983.
17-19

DRIVERS WANTED

To deliver medical products to local hopitals, full and part time positions available, company benefits.

Nuclear Pharmacy Inc.
10-N Roessler Rd., Woburn
938-8043
Equal Opportunity Employer 17-19

PART TIME
Office Cleaners and Supervisors

Adults with experience required. Route 38 in Wilmington. Woburn area also. Monday thru Friday 6 to 9 p.m.

CALL
438-8920

Rudi's Gourmet Food

Fast growing gourmet food company in Woburn has immediate openings for:

Cooks, Prep Cooks & Dishwashers

5 day work week. Salary range from $5.00 to $8.00 per hour to start depending on experience.

For appointment call Mike
935-7406
14-20

PURCHASING CLERK

Epsilon, a leader in computer-based targeted marketing services, is looking for a key individual to join the Purchasing Department.

You will expedite in-process orders and provide typing and general clerical support.

A background in purchasing or the printing industry is a plus.

Contact Nancy Redard
at 273-0250.

epsilon
1 New England Executive Park
Burlington, MA 01803
17-19

Continued growth and expansion has created a variety of full time opportunities in our manfacturing plant. Positions immediately available for reliable people in light equipment operations.

PART TIME WORK
STOCKING SHELVES/
SHIPPING & RECEIVING

No experience necessary. Parent's hours available in fabricating custom decorative window coverings. Please apply

COLONY CORP.
8 Arrow Drive
Woburn, Mass.
17-21

FULL TIME COOK

Apply at
HARROW'S RESTAURANT
126 Main St., Reading
944-5327
14-16

Christmas is Coming— Sell Avon Now

and start saving! Earn good money selling beautiful gifts, buy yours at discount.

Call
Judy Grasso
395-5643
17-21

Secretaries—

With and without S/H. Top clients in local area need you for short and long temporary assignments. Word Processing a plus! Apply today! Call

Claudia Waterhouse
273-1421

First TEMPORARY
175 Cambridge St.
Burlington, MA
17-19

SANDWICH MAKERS

2 shifts availabe, 8am to 1:30pm and 5am to 10:30am. Must be reliable. $4.00 per hour.

Please apply to
Joseph's
Industrial Catering
1 Merrill St. Woburn
between 10am-12noon
weekdays 17-19

ACCOUNTING CLERKS

Fantastic opening with Burlington Executive Park. Excellent salary and fantastic benefits. A/P or billing experience a plus.

Call—720-0990
N.B.A. PERSONNEL CONSULTANTS
11-13
17-19

933-3700 "JOB MART" 933-3700

Woburn, Burlington, Winchester, Lynnfield, Reading, North Reading, Wilmington, Tewksbury, Stoneham and Wakefield

Retail

TOYS "R" US®

Toys "R" Us, the world's biggest toy store, with 169 stores nationwide, is now accepting applications for career jobs in a fun business at our location in Woburn.

We have positions for both:

PART TIME/FULL TIME
STOCK CLERKS/CASHIERS
No experience necessary.
We will train you.

We offer competitive wages and better benefits than most other companies. Our benefits include profit sharing, life insurance, paid vacations, paid holidays and promotions from within.

INTERESTED?

Apply in Person between 10AM-9:30PM AT:

TOYS "R" US®

366 Cambridge Rd.
Woburn, Mass.

Equal Opportunity Employer M/F 14-17,19

INSURANCE

TYPIST

Position available in our policy typing department for individual with accurate typing skills (50-55 WPM).

Good English grammar and spelling ability necessary. To qualified individual we offer salary commensurate with ability and experience. Excellent benefits program and advancement possibility. 35 hour week, 8:30 a.m. to 4:30 p.m.

For appointment please call
Barbara Raftery
272-6410
Ext. 160

UTICA NATIONAL INSURANCE GROUP
10 New England Executive Pk.
Burlington, MA 01803
An equal opportunity employer 14-17,19

WINNER'S CIRCLE

Secretaries — Typists
Word Processors
Data Entry Operators
Switchboard Operators
General Office Clerks

Join the winner's circle. Manpower Temporary Services. If you can work a full day at a time, several days at a time (or year round), we need you. Good pay, paid holidays, paid vacations, service award program, bonuses and honest, fair treatment.

Please call for an appointment: 938-8533
We offer **Free Word Processing Training)** to qualified typists.

MANPOWER
TEMPORARY SERVICES

400 West Cummings Park
Woburn, MA 01801
Equal Opportunity Employer 17,19-20

LECHMERE has part time evening positions available.

Opportunity is knocking in a new department in our Woburn office. We offer an excellent hourly wage, pleasant office atmosphere, store discounts, paid vacations, paid holidays and opportunity for advancement.

Apply to
Personnel Department or
call 935-8320, Ext. 523 at

LECHMERE

275 Wildwood St., Woburn, MA
Equal Opportunity Employer 18-20

Zayre Automotives

Full time, days

TIRE CHANGER

Experience preferred, but will train. Excellent pay and benefits. Apply in person, 10am to 4pm

Zayre

2 Elm St.,
Woburn, MA 01801
Equal opportunity employer M/F 13,17,19

POSITIONS AVAILABLE

General Cleaners

5:30-9:30 p.m.

EXPERIENCED

Spray Buffers

5:30-9:30 p.m.
Call: 272-9410 18-20

Sweetheart®

PLASTICS DIVISION OF MARYLAND CUP CORP, WILMINGTON, MASS. 01887

Forming Operator Trainees

We are looking for aggressive, highly motivated people with good mechanical aptitude to train as Forming Operators. Working with extruders and forming equipment which uses heat, vacuum and pressure to make a variety of plastic lids and containers. You will learn to: SET-UP ★ START-UP ★ MONITOR ★ MAINTAIN ★ ADJUST ★ TROUBLESHOOT our machinery.

If you have previous experience or would like to train in a field with excellent growth potential, come in and see us. Our compensation package includes competitive wages, health and life insurance, tuition reimbursement and a pension plan.

For more information visit our Personnel Office, Monday through Friday, during the hours of 9:00 A.M. - 5:00 P.M.

An Equal Opportunity Employer M/F 18-20

SWITCHBOARD OPERATOR/ RECEPTIONIST

8:30 AM - 5:00 PM

We need an articulate, alert and well groomed professional to operate our busy Rolm PBX system. Must have 1-3 years of switchboard experience, be dependable and able to work well in a hectic, high pressure environment.

We are also looking for several temporary operators to use on an on-call basis.

We offer growth and an excellent benefit package including fully paid medical, dental and long term disability, tuition reimbursement, ESOP and a fully equipped health facility.

If you are interested in either a part time or full time position please come in and fill out an application or call Diane Ayoub at 935-4850, Ext. 285. Chomerics, Inc., 77 Dragon Court, Woburn, MA 01888

An Equal Opportunity Employer M/F

CHOMERICS

Materials Science and Engineering for Industry 17-19

TAKE A CHANCE TO

WIN

EXTRA HOLIDAY $$*

Register to work at First Temporary between Monday October 17th and Friday October 21st, 1983 and be eligible for a drawing to win

$25

We have assignments for:
•SECRETARIES •SWITCHBOARD OPS
•TYPISTS And more! •CLERKS

Eligible employees must have own transportation and dependable work record. Please call for appointment and bring this ad.

First TEMPORARY

175 Cambridge St.
Burlington, MA
— 273-1421 —

*New applicants only 13,17,20

Homemakers Are Needed NOW

Call Today

More than ever before we are in need of Homemakers to service the elderly in your community.

If you like working with people, this is the job for you. We will arrange a personal work schedule for you. You must have a car.

Call 935-3976

North Metropolitan Homemaker-Health Aide Service 18-20

Stockroom

Full Time Positions

For busy electronic components distributor. Knowledge of component parts helpful but not mandatory. Excellent advancement opportunities and working conditions.

Call for appointment:
Mr. R. Berman at 935-2040

Abbott Electronics Inc. 18-20

Fuel Oil/Lawn Care Class II Driver

Year round employment working as a fuel delivery driver in the winter and a "green machine" lawn care driver and sales consultant summers. Excellent income. Work outdoors. Long established firm.

Call Robert Fawcett

Fawcett Services

Cambridge — 547-2360 18-20

MOVE AHEAD

with Scientific-Atlanta in Burlington

Scientific-Atlanta is a leading designer and manufacturer of automatic test equipment. Our facility in Burlington has positions available for:

QC INSPECTOR

You will need 2 years of experience as a wiring inspector to perform inprocess and final inspection of a wide variety of highly complicated electrical and electronic units of systems with a large number of components, small parts and circuits.

TEST TECHNICIAN

You will need 1-2 years of experience in electronic system testing and troubleshooting. You should have an associate's degree in EE or ET and be able to calibrate, test and debug down to the component level.

ELECTRICAL ASSEMBLER

You will perform intricate wiring operations on a wide variety of electronic assemblies and will utilize complicated wiring diagrams, wiring charts and schematics. You should have 1-2 years' electronics assembly experience to qualify.

We offer competitive salaries and an excellent benefit package, including medical insurance and an employee stock purchase plan. To apply, please send your resume, or call Ms. Sybil Dalton at 273-1850.

Scientific Atlanta

154 Middlesex Turnpike
Burlington, MA 01803

An Equal Opportunity Employer M/F 18-20

MATERIALS CLERK

We need an ambitious, energetic Clerk to perform varied duties in our Materials Department, including shipping, receiving and clerical tasks. Requires a high school diploma or equivalent. Some similar experience is preferred, and typing ability would be a plus.

Position offers good working conditions, competitive pay, liberal benefits including a pension plan, and a chance to grow with a growing company.

Please apply in person at

WELDERS SUPPLY COMPANY
1 Plank Street, Billerica, MA 01821
Equal Opportunity Employer 17-19

ASSEMBLERS

1st Shift

Precision Connector Designs Inc., is a rapidly growing company in the electronics field. We have immediate openings for full time light assemblers. You must have good manual dexterity and a desire to learn. We will train you. Our policy is to promote from within so you can advance as PCD grows. Competitive wages and benefits.

Apply in person or call 721-1280

Precision Connector Designs, Inc.

5 Lowell Ave., Winchester, MA 01890

An equal opportunity employer M/F 18-20

Word Processing Operators
Data Entry Clerks
Secretaries/Typists
Switchboard Operators

Get your career going with

KELLY SERVICES The "Kelly Girl" People

We offer challenging temporary job assignments at top companies near you.
If you are available to work FULL DAYS call or visit — 100 Main St., Reading, 944-8580
Monday-Friday 7:00-5:30

Not an agency. Never a fee. Equal Opp. Emp. M/F 14-20

LORD & TAYLOR
— BURLINGTON —

Fitting Room Attendant

(Full Time. Must be flexible in scheduling)

Waitress (11-4)

We offer an attractive starting salary and benefits including medical/dental and storewide discount.

Apply in person to: Personnel Office, Second Level, Burlington, MA.

We are an equal opportunity employer M/F 18-20

LEADING THE WAY-WITH YOUR HELP

MARKETING SECRETARY

M/A-COM MVS, the technological leader in the field of microwave communications, has an immediate opportunity for a highly-skilled, competent secretary to work in a fast-paced, dynamic marketing group. Shorthand, excellent interpersonal and administrative skills are required.

Besides an exciting work environment, we offer 100% tuition refund, excellent medical and dental programs, and a wide range of other benefits.

Call (617) 272-3100, Ext. 4127 to arrange a mutually convenient appointment.

An equal opportunity employer M/F/H

M/A-COM

M/A-COM VIDEO SYSTEMS, INC.
63 THIRD AVENUE
BURLINGTON, MASSACHUSETTS 01803
(617) 272-3100 18-21

Clerical Opportunities

Printed Circuit Corporation, one of the nation's leading manufacturers of double-sided and multi-layer printed circuit boards has the following clerical positions open:

ACCOUNTING
- **Accounts Receivable Clerk/Typist**
- **Accounts Payable Clerk**

PURCHASING
- **Clerk/Typist**
- **Part-Time File Clerk (20 hrs. per week)**

Printed Circuit Corporation offers attractive starting salaries along with a full benefits package. If you are interested call Linda D'Agostino at 935-9570 or come into the Personnel Department and fill out an application.

PRINTED CIRCUIT corporation
10 MICRO DRIVE, WOBURN, MASS. 01801 (617) 935-9570
An Equal Opportunity Employer M/F

14-17,19

Suburban Telephone Answering Services, Inc., one of the suburb's largest automated telephone answering services is looking for part time employees.

- Individual must enjoy fast paced environment and detailed work
- Must have pleasant telephone manner
- Enjoy speaking with the public
- Company has an excellent reputation and provides a pleasant working atmosphere
- Will train

Part Time Help Only. 20 Hours Weekly Mon-Fri.

A. Tue. 10pm-7am with alternating Sundays
B. Mon.-Fri. 11am-3pm
C. Mon.-Fri. 3pm-7pm

SUBURBAN TELEPHONE ANSWERING SERVICES 573 Main Street Winchester, 01890

STAS

Call 729-4600 for more information 12-18

ASSEMBLERS INSPECTORS

1st & 2nd Shift

We are interviewing now for short and long term temporary assignments at top local companies. Some positions require 6-24 months experience; some are entry level.

Office Specialists
Call 438-4901
271 Main St., Stoneham
or 273-1470
99 So. Bedford St.
Burlington
EOE M/F 18-24

Switchboard Operators You're Special!!!

It takes a special person to handle a busy board. Your experience and skills are constantly in demand, especially if you have used electronic boards such as the Dimension, Horizon, Centrex or Rolm. Call today to find out about the challenging short and long term temporary assignments at businesses in Burlington, Woburn and other nearby towns. Good hourly rates and a pay check on Friday of the week you work.

Office Specialists®

Stoneham, 271 Main St.
Call Linda at 438-4901
Burlington
99 So. Bedford St.
Call Linda at 273-1470

equal opportunity employer m/f 17-21

CARPET WAREHOUSE

Hiring production and warehouse personnel for rug binding and cutting. Prefer responsible people, will train. Full time.

CALL

933-4010 18-20

Clerk Typist

We have an immediate full time position open in our Woburn office. The position involves a variety of clerical and typing skills. We offer a full range of benefits as well as a pleasant working environment.

Call 933-7400, Ext. 161

Commercial Union Assurance Co.

304 Cambridge Rd., Woburn, MA 01801

An Equal Opportunity Employer 18-20

Counter Help Wanted

Hours
11 A.M. to 3 P.M.
APPLY

Zahka's Snack Shop
344 Washington St.
Woburn, MA 01801
935-1542 18-20

Customer Service Rep

For busy food broker's office. Processing orders and typing.

Contact Joanne

229-2402 18-24

Opportunities

World of Health Spas is now taking applications for **Instructors, Assistants** and **Manager Trainees.** If you are enthusiastic with a positive attitude, and are looking for an exciting career, call

272-3080

18-20

Supplement to Daily Times & Chronicle (Woburn, Reading, Winchester, Burlington, Wakefield), Lynnfield Villager, No. Reading Transcript, Wilmington & Tewksbury Town Crier, Stoneham Independent

Coming Attractions

By William Pacino

Music for a Wedding

Ernest Triplett, baritone soloist at the First Congreational Church in Stoneham, will be featured in "A Concert of Wedding Music" at First Church on Sunday, October 23rd at 4 PM, with Louise O'Leary as his accompanist. This concert is especially designed for those who are in love or have thought about love.

The program will spotlight Schubert's Ave Maria and Du Bist die Ruh, Where'er You Walk by Handel, Robert Gibb's Prayer to St. Francis, Perhaps Love by John Denver, We've Only Just Begun by Roger Nichols, and many more. The concert is open and free to the public.

Canal Walk

The 22nd Annual Old Middlesex Canal Walk will take place Saturday, October 22, beginning at 1:30 PM. The Middlesex Canal Association, Appalachian Mountain Club and Boy Scout Troop 55 will meet at Hajjar School, Call and Rogers Streets, in Billerica.

This 4-mile walk will include some of the most significant remains of the Canal. From the

Hajjar School, this trip will move to the Concord River mill pond, site of the famous floating towpath and then on to the Toothaker Tavern along the canal route. The woodland section of the walk includes the "Deep Cut" and some well watered stretches that enable one to visualize canal boats being pulled from the towpath. There will be several stops for historical commentary and many opportunities for taking pictures of the Fall foliage.

Following the walk, a spaghetti supper will be served at the Hajjar School by the Troop 55 Mothers' Auxiliary (Donation $2.50). Slides of the canal and highlights of previous walks will be shown. Make reservations for the supper only by October 20 by calling Larry Henchey (245-4675) or Edith Choate (944-0129).

Railroad Extravanganza

The Boston and Maine Railroad Historical Society will hold its first Annual Railroad Extravaganza on Saturday, October 22. The event will be held at the Minuteman Regional Vocational School in Lexington, from 10 AM to 4 PM.

The day will feature exhibits of railroad artifacts, operating model railroads, movies and slide shows and a railroad flea market for collectors and modelers. The day will also feature representatives from several railfan and model railroad organizations. In addition, the giant Northshore Model Railroad in Wakefield will be open for viewing. Admission to the event is $2 for adults, $1 for children under 16 with no admission charge for children under five years old. Maximum admission per family is $5.

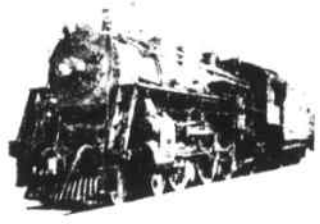

The Boston and Maine Railroad Historical Society is a non-profit organization dedicated to the collection and dissemination of information, preservation of archives and to maintain a history of railroading in New England. It consists of some 1800 members throughout the U.S., Canada and several foreign countries.

M.G. Parker Lectures

"The Magic of Dolphins", presented by Dr. Horace Dobbs is the next offering of the Moses Greeley Parker Series, to be held at the Smith Baker Center Auditorium, 400 Merrimack Street in Lowell.

Dr. Dobbs, a world authority on dolphins and founder of the International Dolphin Watch, will screen his exceptional film on Sunday, October 23 at 2 PM.

Dr. Dobbs has traveled the world searching for these delightful, friendly creatures of the sea whose mysterious qualities have fascinated men for centuries. This film begins with a mischievous dolphin called David in the English Channel, to another friendly dolphin in the Red Sea, and up the Indus River toward Afghanistan searching for a rare species of blind dolphin though to be extinct.

The doors to the Auditorium (across the street from the Lowell City Hall and Library) open at 1:30 PM.

Nautical exhibitions

The Hart Nautical Galleries, at 77 Mass Ave. in Cambridge (MIT) will host "The Engineering Wizard of Bristol: Nathanael G. Harreshoff" during the month of November. Plans, half-models, equipment and photographs documenting the renowned yacht designer's application of engineering skills to ship design. The Nautical Galleries is open every day from 9 AM to 10 PM.

From a wedding concert to historical artifacts, from dolphins at sea to the study of the sea-going ships, COMING ATTRACTIONS has something for everyone. But if you feel we are missing something of importance to all, write, care of this local newspaper and tell us all about it. We seek out and look forward to just about everything.

The earth's surface holds 324 million cubic miles of water.

Anniversary Party

Come to the A.J. Rose Party

SALE NOW THRU OCT. 26

SPECIAL SUNDAY OPENING OCTOBER 23 12:30 to 5:30

SAVE 25% to 63% OFF OUR ENTIRE INVENTORY BASED ON MILL CUT ORDER STOCK

★ Free Pad ON ROLL CARPET ONLY ★ Free Labor

Some Examples: 1000's More to Choose From

UP TO 63% Has Been Taken Off All Carpet Remnants

Better quality mill buyout of 100% nylon pile saxonies including those of Ultron, Antron, Anso IV with anti-soil, anti-wear and anti-shock protections. All are subject to prior sale, so hurry in!!!

12x10 Beige Ultron nylon luxury saxony	$299	$109
12x13.6 Tuscan Tan Ultron super saxony	$342	$139
12x13.6 Doeskin 100% nylon textured saxony	$316	$139
12x14 Brown Ultron nylon carved saxony	$317	$149
12x15 Mocha nylon textured saxony	$360	$159
12x17 Doeskin 100% nylon textured saxony	$408	$179
12x18 Grey Ultron nylon super saxony	$456	$189
12x18 Almond Beige nylon textured saxony	$432	$189
12x18 Mocha Mist Ultron nylon super saxony	$456	$189
12x20 Doeskin 100% nylon textured saxony	$480	$209
12x12 Shell Tint Ultron super saxony	$364	$119
12x11.6 Ultron nylon super saxony	$291	$109
12x13 Copper Ultron carved saxony	$295	$129
12x13.6 Copper Ultron carved saxony	$306	$139
11.9x15 Blue Ribbon Ultron nylon saxony	$372	$149
11.8x15 Mocha nylon textured saxony	$350	$149
11.6x19 Blue Ribbon Ultron nylon saxony	$461	$179
12x18 Sequoia Bluff Ultron nylon saxony	$456	$189
12x20.6 Copper Ultron nylon saxony	$511	$209
12x21 Tuscan Tan Ultron saxony	$532	$224
12x12 Silver Gray Ultron textured saxony	$288	$119
11.7x13 Desert Gold Ultron nylon saxony	$368	$129
12x13.6 French Taffy Ultron saxony plush	$269	$129
12x14 Beige Ultron solid color saxony	$279	$139
12x17.6 Kahlua Ultron saxony plush	$349	$169
12x17 Copper Antron nylon carved saxony	$340	$169
11.6x19 Blue Haze nylon textured saxony	$437	$179
12x20 Copper Antron nylon carved saxony	$399	$199
12x21.6 Copper Antron nylon carved saxony	$430	$209
12x21.6 Silver Grey nylon textured saxony	$516	$229

Birthday Super Specials
Our Way to Say "Thanks"

LOOK! 6x9's All Bound and Ready to Go Cash 'N Carry $34 ea.

LOOK! 12x9's Rubber Back Several Colors Cash 'N Carry $49 ea.

LOOK! Oriental Rugs Most Styles, Colors & Sizes Cash 'N Carry $69 and up

LOOK! Heavy Duty Commercial Do It Yourself Cash 'N Carry 3.99 sq. yd.

LOOK! Berber Style Textured Nylon By Dupont Cash 'N Carry 4.74 sq. yd.

LOOK! Special Pad Purchase

12x9	$19.00
12x12	$24.00
12x15	$29.00
12x18	$34.00

Remember! These prices include complete custom installation over heavy urethane padding—Examples:

Practical, easy-care carpeting VERSATILE 100% DUPONT NYLON Custom Installation Included Now Only 11.99 sq. yd.

A value that really stands out SUPER PLUSH DUPONT NYLON Custom Installation Included Now Only 12.99 sq. yd.

Lasting walk-on beauty SUPER PLUSH DUPONT NYLON Custom Installation Included Now Only 13.99 sq. yd.

Textured step-on luxury ANTRON® NYLON TEXTURED PLUSH Custom Installation Included Now Only 14.99 sq. yd.

Elegance Made Affordable SUPER SUMPTUOUS DUPONT YARN Custom Installation Included Now Only 16.99 sq. yd.

Oh, so posh and sumptuous DEEP ANTRON III NYLON PLUSH Custom Installation Included Now Only 22.99 sq. yd.

Over $1,000,000 Inventory to Choose From

A.J. ROSE carpets AND RUGS 272-7600
ONE GIANT LOCATION
ENTER AT EITHER 9 BEDFORD ST. OR 136 CAMBRIDGE ST. (RTE. 3A) BURLINGTON
Hours: Mon.-Fri. 9-9 Sat. 9-6

BURLINGTON
Next to Burlington Post Office
Across from Burlington Common
Easy to get to from Anywhere
From Rte. 128 Take Exit #41
North-1 Mile on the Right
272-7600

CONTRACT SALES
For Free Commercial and Contract Estimates
CALL ANDY 272-7600

FREE
ONE PINT OF OUR "Home Made" Turkey Gravy
when you purchase one pound of Roast Turkey Breast
Offer good thru Sat., Oct. 22

KENNEY'S
Delicatessen • Catering
487 MAIN STREET, RTE. 38, WOBURN
— 938-9872 —

North Reading CINEMAS 1 & 2
Rte. 28 664-2211

CINEMA I R
Trading Places
Dan Aykroyd
Eddie Murphy
7 & 9:10 p.m.

CINEMA II R
National Lampoon Vacation
Chevy Chase & Imogene Coca
7:10 & 9:20 p.m.

CINEMA III
7:10 & 9:10 R
Easy Money
Rodney Dangerfield